

Appendix D – Statement of Coal Reserves

Coal Reserve Statement April 2015

Prepared For :
PT Rinjani Kartanegara

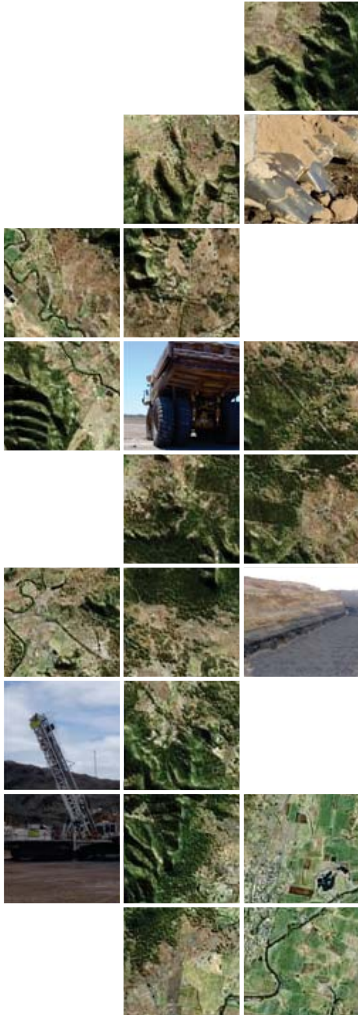

CONTENTS

	Page No.
DISCLAIMER	4
ABBREVIATIONS	6
RELEVANT REPORTS AND DOCUMENTS	7
EXECUTIVE SUMMARY	8
1. INTRODUCTION	11
1.1 INTERPRETATION	11
1.2 APPROACH	12
1.3 RESULTS LIMITATIONS AND STANDARDS	12
1.4 JORC TABLE 1	13
2. LOCATION AND TENURE	14
2.1 LOCATION	14
2.2 TENURE AND PERMITS	17
2.2.1 Tenure	17
2.2.2 Forestry Permits	17
2.2.3 Other Permits and Land Acquisition	18
3. GEOLOGY AND RESOURCES	20
3.1 OVERVIEW OF GEOLOGY	20
3.2 EXPLORATION HISTORY AND DATA	21
3.3 COAL QUALITY	22
3.4 GEOLOGICAL MODEL	25
3.5 RESOURCES	25
4. EXPLOITATION HISTORY AND RECONCILIATION	27
4.1 EXPLOITATION HISTORY	27
4.2 RECONCILIATION WITH GEOLOGICAL MODEL	28
5. ESTIMATION OF COAL RESERVES	32
5.1 SURFACE CONSTRAINTS AND WATER MANAGEMENT	32
5.1.1 Infrastructure and Community Constraints	32
5.1.2 Surface Water Management	32
5.2 GEOLOGICAL AND GEOTECHNICAL CONSTRAINTS AND HAZARDS	34
5.2.1 Geological Constraints and Hazards	34
5.2.2 Geotechnical Constraints and Hazards	34
5.3 MINING METHOD, INFRASTRUCTURE AND COAL LOGISTICS	36
5.3.1 Mining Method	36
5.3.2 Infrastructure and Coal Logistics	36
5.4 ECONOMIC MINING LIMITS	39
5.4.1 Mined Out Pit Areas	39
5.4.2 Pit Optimisation	40
5.4.3 Selection of Pit Shell	43
5.5 FINAL PIT DESIGN	44
5.6 DENSITY ADJUSTMENT	50
5.7 LOSS, DILUTION AND MOISTURE ADJUSTMENT	50
5.8 MINING SCHEDULE AND WASTE BALANCE	52
5.9 MARKET ASSESSMENT AND REVENUE FACTORS	52
5.9.1 Marketable Product Quality and Beneficiation	52
5.9.2 Sales Price	52

5.9.3	Marketability	53
5.9.4	Marketing Regulatory Issues	53
5.10	COST FACTORS	54
5.10.1	Unit Rates and Operating Costs.....	54
5.10.2	Royalties and Government Costs	55
5.10.3	Capital Costs	55
5.11	ECONOMIC EVALUATION	56
5.12	ENVIRONMENT AND COMMUNITY RELATIONS FACTORS.....	59
5.12.1	Environmental Factors	59
5.12.2	Community Relations Factors	61
5.13	OTHER FACTORS	61
5.14	UNCERTAINTY AND CONFIDENCE IN MODIFYING FACTORS.....	62
5.14.1	Izin Pinjam Pakai Kawasan Hutan.....	62
5.14.2	Geotechnical Factors.....	62
5.14.3	Geological Structure.....	62
5.14.4	Coal Prices and Revenue	63
5.14.5	Operating and Capital Costs.....	63
5.15	CLASSIFICATION	63
6.	ESTIMATE OF COAL RESERVES	64
6.1	COMPARISON TO PREVIOUS RESERVE ESTIMATE	65
7.	COMPETENT PERSON STATEMENT	69

TABLES

	Page No.
Table 1 – Summary of Coal Reserves as at 31 st March 2015	10
Table 2 – Estimated Quality of Coal Reserves	10
Table 2.1 – Concession Details	17
Table 3.1 – Seam Thickness Summary.....	20
Table 3.2 – Model Coal Quality Data	23
Table 3.3 – Coal Resource by Seam	26
Table 4.1 – Reconciliation Methodology	28
Table 4.2 – Estimate of Actual Tonnes Mined to End March 2015	29
Table 4.3 – Preliminary Parameters Used to Estimate ROM Coal in Reconciliation.....	29
Table 4.4 – Reconciliation Results.....	30
Table 5.1 – Loss and Dilution Parameters	51
Table 5.2 – Estimate of Tonnes of In-pit Coal	51
Table 5.3 – Product Coal Quality.....	52
Table 5.4 – Sales Price Forecast FOB Vessel (Real terms as at end March 2015)	52
Table 5.5 – Base Unit Rate Assumptions	54
Table 5.6 – Estimate of Remaining Capital Expenditure (USD Millions).....	55
Table 5.7 – Financial Model Results (Real Terms on an Undiscounted Basis)	58
Table 6.1 – Summary of Coal Reserves as at 31 st March 2015	64
Table 6.2 – ROM Coal Reserves as of 31 st March 2015.....	64
Table 6.3 – Marketable Coal Reserves as of 31 st March 2015	65
Table 6.4 – Comparison to Previous Reserve Estimate	65
Table 6.5 – Reconciliation to Previous Reserve Estimate.....	65

FIGURES

	Page No.
Figure 2.1 – Location Map of RJN Concession	15
Figure 2.2 – Concession Boundary, IPPKH Boundary and Boreholes	16
Figure 4.1 – Historical Waste Mining Volumes	27
Figure 4.2 – Historical Coal Mining Volumes.....	27
Figure 5.1 – Catchment Areas and Water Flows	33
Figure 5.2 – Geotechnical Design Criteria	35
Figure 5.3 – Process Flow and Equipment	37
Figure 5.4 – Coal Logistics	38
Figure 5.5 – Base of Weathering Surface.....	39
Figure 5.6 – Modifications to Base of Weathering Surface.....	40
Figure 5.7 – Estimated ROM Tonnes vs. Average Stripping Ratio.....	41
Figure 5.8 – Estimated ROM Tonnes vs. Incremental Stripping Ratio.....	42
Figure 5.9 – Estimated Life of Mine Earnings vs. ROM Tonnes	43
Figure 5.10 – Selected Pit Shell and Final Pit Design	45
Figure 5.11 – Final Pit Design.....	46
Figure 5.12 – Final Pit Design Cross Section A-A'	47
Figure 5.13 – Final Pit Design Cross Section B-B'	48
Figure 5.14 – Final Pit Design Cross Section C-C'	49
Figure 5.15 – Cash Flows over Life of Mine	56
Figure 5.16 – EBITDA over Life of Mine.....	57
Figure 5.17 – Proximity of Community to Port Stockpile	60
Figure 6.1 – Reserve Sterilisation Due to Waste Dumping	66
Figure 6.2 – Northern and Eastern Waste Dumps.....	67
Figure 6.3 – Sterilisation Due to Dumping in North	68

APPENDICES

Appendix A – Consent Template

Appendix B – JORC Table 1

Appendix C – Tenure Documents

Appendix D – Pit Optimisation Results

Appendix E – Life of Mine Plan

DISCLAIMER

PT SMG Consultants (SMGC) has prepared this report for the exclusive use of PT Rinjani Kartanegara (RJN) for the sole purpose of assessing the RJN coal concession located in Kutai Kartanegara Regency, East Kalimantan Province, Indonesia. The report must be read in light of:

- report distribution and purposes for which it was intended;
- its reliance upon information provided to SMGC by RJN and others;
- the limitations and assumptions referred to throughout the report;
- the limited scope of the report; and
- other relevant issues which are not within the scope of the report.

Subject to the limitations referred to above, SMGC has exercised all due care in the preparation of the report and believes that the information, conclusions, interpretations and recommendations of the report are both reasonable and reliable based on the assumptions used and the information provided in the preparation of the report.

- SMGC makes no warranty or representation to RJN or third parties (express or implied) in regard to the report, particularly with consideration to any commercial investment decision made on the basis of the report;
- use of the report by the client and third parties shall be at their own risk;
- the report speaks only as of the date herein and SMGC has no responsibility to update this report;
- the report is integral and must be read in its entirety;
- this Disclaimer must accompany every copy of this report; and
- extracts or summaries of this report or its conclusions may not be made without the consent of SMGC with respect to both the form and context in which they appear.

This document, the included figures, tables, appendices or any other inclusions remains the intellectual property of PT SMGC Consultants. Other than raw data supplied by RJN the data remains the property of SMGC until all fees and charges related to the acquisition, preparation, processing and presentation of the report are paid in full.

No third party may rely on anything in this report unless that third party signs a reliance letter in the form required by SMGC (Appendix A). SMGC may also require that the third party meets and discusses the report with SMGC to ensure that the context and intent is understood. This report and the contained information must not be released for any public reporting purposes without the competent person's consent as to the form and context.

This report has been created using information and data provided by RJN. SMGC accepts no liability for the accuracy or completeness of the information and data provided by RJN or any other third party.

This review is made using various assumptions, conditions, limitations and abbreviations. Assumptions are listed on the following page without prejudice to probable omissions.

Assumptions

All previous work is accepted as being relevant and accurate where independent checks could not or were not conducted.

All relevant documentation, along with the necessary and available data to make such a review has been supplied.

Key assumptions, some of which were verified by the client, are accepted as described in the relevant sections of the report.

Conditions

Statements in this document that contain forward looking statements may be identified by the use of forward looking words such as "estimates", "plans", "intends", "expects", "proposes", "may", "will" and include, without limitation, statements regarding RJN's plan of business operations, supply levels and costs, potential contractual arrangements and the delivery of equipment, receipt of working capital, anticipated revenues, mineral Resource and mineral Reserve estimates, and projected expenditures.

It must be noted that the ability to develop infrastructure and bring into operation the proposed mines to achieve the production, cost and revenue targets is dependent on a large number of factors that are not within the control of SMGC and cannot be fully anticipated by SMGC. These factors include but are not limited to site mining and geological conditions, variations in market conditions and costs, performance and capabilities of mining contractors, employees and management and government legislation and regulations. Any of these factors may substantially alter the performance of any mining operation.

The appendices referred to throughout and which are attached to this document are considered to be integral to this report. A copy of the appendices must accompany the report or be provided to all users of the report.

The conclusions presented in this report are professional opinions based solely upon SMGC's interpretations of the information provided by RJN referenced in this report. These conclusions are intended exclusively for the purposes stated herein. For these reasons, prospective estimators must make their own assumptions and their own assessments of the subject matter of this report. Opinions presented in this report apply to the conditions and features as noted in the documentation, and those reasonably foreseeable. These opinions cannot necessarily apply to conditions and features that may arise after the date of this report, about which SMGC has had no prior knowledge nor had the opportunity to evaluate.

ABBREVIATIONS

AC	Acid Consuming
ad	Air dried
adb	Air dried basis
AF	Acid Forming
AMDAL	Analisis Mengenai Dampak Lingkungan Hidup
ANDAL	Analisis Dampak Lingkungan Hidup
ar	As received
arb	As received basis
ARD	Acid Rock Drainage
ASTM	American Society for Testing and Materials
bcm	Bank cubic metre
BOW	Base of weathering
capex	Capital costs
CCoW	Coal Contract of Work
CHPP	Coal Handling and Processing Plant
CV	Measure of energy (kilocalorie) per kilogram
DTM	Digital Terrain Model
EBIT	Earnings Before Interest and Taxes
EBITDA	Earnings before Interest, Taxes, Depreciation and Amortisation
FC	Fixed carbon
Ha	Hectare
HE	Hydraulic Excavator
HGI	Hardgrove Grindability Index
Hr	Hour
HHV	Higher Heating Value
IM	Inherent Moisture
IRR	Internal Rate of Return
IUP	“Izin Usaha Pertambangan” which translates to “Authority for Mine Workings”
JORC	The Joint Ore Reserves Committee of The Australian Institute of Mining and Metallurgy, Australian Institute of Geoscientists and Mineral Council of Australia
Kcal/kg	Unit of energy (kilocalorie) per kilogram
kg	Kilogram
Km	Kilometre
KP	“Kuasa Pertambangan” which translates to “Authority for Mine Workings”
Kt	Thousand tonne
kV	Kilovolt
kWh	Kilowatt Hour
l	Litre
LAS	log ASCII standard
lcm	Loose cubic metre
LiDAR	Light Detection And Ranging
LOM	Life of Mine
m	Metre
M	Million
M ³	Cubic Metre
Mbcm	Million bank cubic metres
Mbcm _{pa}	Million bank cubic metres per annum
MEMR	Ministry of Energy and Mineral Resources

MMPS	Mine Mouth Power Station
m/s	Metres per second
Mt	Million tonne
Mtpa	Million tonnes per annum
MW	Megawatt
NAF	Non Acid Forming
NAR	Nett As Received
NPV	Net Present Value
Opex	Operating costs
pa	per annum
PAF	Potential Acid Forming
PKP2B	Perjanjian Kerjasama Pengusahaan Pertambangan Batubara
PPE	Personal Protective Equipment
RD	Relative Density
RJN	PT Rinjani Kartanegara
RL	Relative Level (used to reference the height of landforms above a datum level)
ROM	Run of Mine
SE	Specific Energy
SMGC	PT SMG Consultants
SR	Strip ratio (of waste to ROM coal) expressed as bcm per tonne
SOP	Standard operating procedure
ST	Seam Thickness
t	Tonne
tkm	Tonne kilometre
TM	Total Moisture
t/m ³	Tonne per cubic metre
tph	Tonne per hour
TS	Total Sulphur
TM	Total Metals
VM	Volatile Matter

RELEVANT REPORTS AND DOCUMENTS

1. PT SMG Consultants, "Coal Resource Statement, April 2015, Prepared for PT Rinjani Kartanegara" by SMGC, April 2014.
2. PT SMG Consultants, "Coal Reserve Statement, April 2014, Prepared for PT Rinjani Kartanegara" by SMGC, April 2014.
3. "Studi Geoteknik dan Hidrogeologi, Penambangan Batubara di Wilayah, IUP PT. Rinjani Kartanegara", September 2012, PT LAPI ITB
4. 'Sampling Dan Kajian Geoteknik Untuk Mendukung Rencana Penambangan Batubara PT. Rinjani Kartanegara', February 2014, Mining Technical Department - Universitas Pembangunan Nasional Yogyakarta.
5. Preston, KB and Sanders, RH, "Estimating the In-situ Relative Density of Coal", Australian Coal Geology, Vol 9, pp22-26, May 1993.
6. Australian Guidelines for Estimating and Reporting of Inventory Coal, Coal Resources and Coal Reserves, 2003.
7. The 2012 Edition of the Australasian Code for Reporting of Exploration Results, Minerals Resources and Ore Reserves (the JORC Code).

EXECUTIVE SUMMARY

BACKGROUND

PT SMG Consultants (SMGC) has prepared an independent statement of Open Cut Coal Reserves for the PT Rinjani Kartanegara (RJN) coal concession. This Statement reports the estimated Coal Reserves contained within the concession as of 31 March 2015, which is the date of the latest survey of the mining areas within the concession that was provided to SMGC. The Statement has been prepared in conformance with SMGC's interpretation of the 2012 Edition of the Australasian Code for Reporting of Exploration Results, Minerals Resources and Ore Reserves (the JORC Code). The RJN concession is located in Kutai Kartanegara Regency, Province of East Kalimantan, Indonesia.

TENURE and PERMITS

Tenure for the concession is held under an Izin Usaha Pertambangan (Operasi Produksi) which was signed on 4 November 2009 and is valid until 21 November 2021. The area of the concession is 1,933 Ha. The entire concession is classified as Hutan Produksi (Production Forest), and thus a Borrow to Use Permit or 'Izin Pinjam Pakai Kawasan Hutan' (IPPKH) is required from the Indonesian Forestry Department before mining operations can take place. RJN have been issued with an IPPKH over a limited area of approximately 308 Ha including the mine, haul road and other infrastructure. This IPPKH is not sufficient to mine all the Reserves in this estimate, and RJN have already been forced to commence dumping in-pit due to this constraint, resulting in the sterilisation of coal that would otherwise have been economic to mine. Further sterilisation of Reserves will be required during 2015 to enable production to continue until an extension is approved.

RJN informed SMGC that they have submitted an application for an extended IPPKH over the entire concession area and have provided details regarding the status of that application. At the time of preparation of the previous Reserve estimate (dated 31 March 2014), it was expected that the IPPKH extension would be approved by the end of December 2014. At the time of writing this report, the IPPKH extension had still not been approved. RJN provided details on the primary reason for the delay in the application process, which was also independently verified by SMGC. RJN stated that they had resolved this issue in early 2015 and provided evidence of this to SMGC. This was also independently verified by SMGC.

Resolution of this issue will allow the application process for the extension to proceed. SMGC have been advised by both RJN and other independent parties that the resolution of this issue significantly increases the confidence in the timeframe for approval of the extension. The timeframe for approval of the extension at the central government level is also supported by recent regulations that specify the timeframe for processing of the application. Based on this information, the latest estimate for approval of the extended IPPKH is 31 July 2015. It should be noted that while SMGC considers that there is a higher level of confidence that the IPPKH extension can be approved by this date, it is still not possible to make any guarantee or warranty that this can be achieved.

GEOLOGY AND RESOURCES

This Coal Reserve Estimate uses the most recent geological model and Coal Resources Estimate compiled by Mr. Mark Manners of SMGC and dated 31 March 2015. Mr. Manners is a Member of The Australasian Institute of Mining and Metallurgy and is a full time employee of PT SMG Consultants. He has sufficient experience in coal geology and Resource evaluation to qualify as a Competent Person under the 2012 JORC code.

APPROACH

The geological model developed for the Resource estimate and the mined out and dump survey surfaces were the key inputs to the Reserve estimation process. The mined out surface was modified to ensure that no mined coal was included in the estimate where the geological model differed from the actual seam floor. The mined out and dump surveys was combined with the post clearing topographic survey and the LiDAR survey of the concession to produce the topographic surface for the concession as at the date of the estimate.

SMGC used pit optimisation software to generate a set of nested pit shells that defined the relationship between estimated Run of Mine (ROM) tonnes, sales price and stripping ratio. An economic model was built for the proposed operation and each pit shell from the optimisation process was analysed to determine the shell that best estimates the economic pit boundaries for the deposit given the assumed cost and coal prices. The pit shell that best estimated the breakeven pit limits was then selected and used as a basis for the design of the final pit. Coal Reserves were calculated by applying appropriate density adjustment and mining loss and dilution parameters to the Measured and Indicated Coal Resources inside the final pit design.

MODIFYING FACTORS

Coal Reserves were estimated by applying appropriate modifying factors and exclusion criteria to the Coal Resources. Surface water management, infrastructure and the location of the IUP boundary were used to determine the surface constraints for the mining operation.

Surface water management in the RJN concession is relatively simple as water generally flows away from the proposed pit area. Pit geotechnical design parameters were based on a number of geotechnical studies completed for the RJN mine. These geotechnical studies analysed the slope stability for a number of sections through the pit highwall and endwalls and estimated the maximum overall slope in each location that met the criteria of a Factor of Safety (FOS) of 1.30. No geotechnical analysis has been undertaken for the lowwall. SMGC has recommended that further geotechnical analysis be undertaken for the final pit design before the final pit walls are developed.

Mining operations in the RJN concession commenced in June 2012. The RJN operation is an open pit mine using standard truck and excavator methods which are a common practice in Indonesia. The mine is operated by contractors and waste material is mined using hydraulic excavators and loaded into standard rear tipping off-highway trucks and hauled to dumps in close proximity to the pits or to in-pit dumps where possible. Coal is cleaned and mined using hydraulic excavators and hauled out of the pit using rigid body coal trucks approximately 31 km to the port stockpile. Coal mining is undertaken on an equipment hire basis and supervised by RJN to comply with the recent mining law and regulations. A proportion of the coal is dumped onto an intermediate stockpile close to the pit and then rehandled into trucks for haulage. Coal is crushed and stockpiled at the port before being loaded into 300 ft barges (~ 8,000 tonnes). The coal is then barged approximately 79 km on the Mahakam River to an anchorage at either Muara Jawa or Muara Berau where a floating crane will load the coal to a vessel.

Loss and dilution assumptions for the RJN concession have been estimated from the performance of this operation and from similar operations in Indonesia. A reconciliation of actual production versus estimated production from the model was also undertaken up to the end of March 2015 and was used as input to these parameters. It is noted that the conclusions based on this reconciliation are considered to be limited and further work is required to understand the reasons for variance between predicted and actual production.

An increase in moisture of 0.8 % (of the total coal mass) was assumed when calculating ROM tonnes and qualities based on the results of the reconciliation. SMGC has observed similar increases in total moisture between geological model estimates and actual production results in similar operations in Kalimantan. It is not possible to determine the reason for this result based on the data available at the time of this report, so SMGC has made a relatively conservative assumption in this case. It is recommended that further studies are undertaken to investigate the cause of this variance.

Operating and capital costs were estimated based on actual or design costs wherever possible. Typical industry costs were used where actual costs were not available. The coal sales price assumption used a forward curve where coal prices increase by a total of approximately 25 % over current prices in real terms over the period 2015 to 2019. A key risk to the operation is the issue of dust and noise at the port stockpile. There are houses located in very close proximity to the port stockpile and it is unlikely that any meaningful measures can be taken to significantly reduce the impact of dust here. RJN have been required to compensate the owners of the houses in this area in the future and this has been included in the operating costs for the mine.

RESERVE ESTIMATE

Coal Reserves have been reported in Proved and Probable categories to reflect the reliability of the estimate. No Inferred Coal Resources are included in the reported Coal Reserves. The results are presented in Table 1 and are rounded to reflect the accuracy of the estimates. All estimates of tonnes contained in this document are on an as received basis, unless otherwise stated. The methodology for the estimate of in-situ tonnes is described in Section 5.6.

Table 1 – Summary of Coal Reserves as at 31st March 2015

Description	Proved (Mt)	Probable (Mt)	Proved and Probable (Mt)
Open Cut ROM Coal Reserves	3.3	1.1	4.4
Marketable Coal Reserves	3.3	1.1	4.4

This table must be presented with the entire Coal Reserve Statement from which it was obtained.

No beneficiation of the coal product is planned other than crushing to a nominal top size as determined by customer requirements. The estimated combined quality of Coal Reserves after application of modifying factors and the assumed increase in total moisture is shown in Table 2:

Table 2 – Estimated Quality of Coal Reserves

Total Moisture (% arb)	Ash (% arb)	Volatile Matter (% arb)	Total Sulphur (% arb)	Calorific Value (kcal/kg adb)	Calorific Value (kcal/kg gar)
17.5	5.9	37.8	1.5	6,026	5,673

This table must be presented with the entire Coal Reserve Statement from which it was obtained.

The information in this report that relates to Coal Reserves in the concession is based upon information compiled by Mr. Joshua Cochrane who is also a Member of the Australasian Institute of Mining and Metallurgy. Mr. Cochrane is contracted as a Principle Engineer by SMGC. He has sufficient experience which is relevant to the style of mineralisation and type of deposit under consideration and to the activity which he is undertaking to qualify as a Competent Person as defined in the 2012 Edition of the "Australasian Code for Reporting of Mineral Resources and Ore Reserves".

1. INTRODUCTION

PT SMG Consultants (SMGC) was engaged by PT Rinjani Kartanegara (RJN) to prepare an updated independent statement of Open Cut Coal Reserves in their coal concession located in Kutai Kartanegara Regency, East Kalimantan Province, Indonesia.

This estimate of Coal Reserves has been prepared in accordance with SMGC's interpretation of 2012 Edition of the Australasian Code for Reporting of Exploration Results, Minerals Resources and Ore Reserves (the JORC Code) as prepared by the Joint Ore Reserves Committee of The Australian Institute of Mining and Metallurgy, Australian Institute of Geoscientists and Mineral Council of Australia. Mining operations have commenced in the RJN concession and this Reserve Estimate is made as of 31st March 2015, which is the date of the survey data used in for the Reserve estimate. All estimates of tonnes contained in this document are on an as received basis, unless otherwise stated. The methodology for the estimate of in-situ tonnes is described in Section 5.6.

1.1 INTERPRETATION

Under the 2012 JORC Code only Measured and Indicated Coal Resources can be considered for conversion to Coal Reserves after consideration of 'Modifying Factors' including mining, processing, metallurgical, infrastructure, economic, marketing, legal, environmental, social and government factors. To convert Resources to Reserves it must be demonstrated that extraction could be justified after applying reasonable investment assumptions.

A high degree of confidence in the modifying factors establishes Proved Reserves from Measured Resources and a lesser degree of confidence in the modifying factors establishes Probable Reserves from Indicated Resources. A level of uncertainty in any one or more of the Modifying Factors may result in Measured Resources being converted to Probable Reserves, depending on materiality. A high level of uncertainty in any one or more of the Modifying Factors may preclude the conversion of the affected Resources to Reserves.

Key terms used to report Coal Reserves in this report are described below:

- **Coal Reserves** are the same as Ore Reserves as described in the JORC Code, which is defined as the economically minable part of a Measured and/or Indicated Mineral Resource. These are also referred to as **Run of Mine Reserves** and include dilution material and losses that may occur as part of the mining process, as well as consideration of all relevant modifying factors. Coal Reserves are subdivided into Proved and Probable to reflect the confidence of the underlying Resource data and confidence in the application of modifying factors.
- **Marketable Reserves** allow for a realistic yield in a coal beneficiation plant. In the case of this coal, marketable Reserves are equivalent to Run of Mine Reserves as no beneficiation of coal product is planned other than crushing and sizing.
- **Coal Resources** are reported inclusive of Coal Reserves (i.e. Coal Reserves cannot be added to Coal Resources).

1.2 APPROACH

The following approach was undertaken by SMGC to estimate Coal Reserves:

1. The Coal Resources estimate and geological model used as the basis for Reserves estimation has been compiled by Mr. Mark Manners of SMGC in April 2015. Mr. Manners is a Member of The Australasian Institute of Mining and Metallurgy and is a full time employee of SMGC and has sufficient experience in coal geology and Resource evaluation to qualify as a Competent Person under the 2012 JORC Code.
2. Physical surface constraints were studied and consideration was made for surface water runoff and management, as well as the location of significant infrastructure and communities inside the potential mining area. Appropriate mining limits were then determined based on this data.
3. Pit optimisation software using the Lerchs Grossman algorithm was applied to the geological model inside the mining limits using appropriate overall pit slope angles. A wide range of sales prices were used to determine the relationship between potential open cut Reserves and sales price. This produced a set of nested pit shells inside the mining limits.
4. Appropriate cost, revenue, mining loss and dilution estimates were then applied to each pit shell and the shell that best estimated the economic pit limit was selected to be used as the basis of pit design.
5. A final pit design was produced based on the selected pit shell. Appropriate geotechnical parameters were applied and practical mining considerations taken into account.
6. Minex mining software was used to generate a 'Reserves database' for all Resources inside the final pit design. Appropriate mining loss, dilution factors and density adjustments were then applied to allow Run of Mine (ROM) quantities and qualities to be reported.
7. A mining schedule and waste balance was then completed to a prefeasibility level of detail. This was done to ensure that the final pit design can be practically achieved, that sufficient room is available for waste dumping and that the mining unit rates and costs are realistic. The plan and schedule was confirmed to be economic by generating a financial model for the mine plan and schedule results.
8. Recoverable Coal Reserves inside the final pit design were then classified as Proved or Probable based on the boundaries for Measured and Indicated Coal Resources provided in the Statement of Coal Resources.
9. The result of the Coal Reserve estimate and supporting information were documented in this report.

1.3 RESULTS LIMITATIONS AND STANDARDS

It is important to note when considering this report that exploration information relies on interpretation of a relatively small statistical sample of the deposit being studied; thus a variety of interpretations may be possible from the data available. Investors should note that the statements and diagrams in this report are based on the best information available at the time, but may not necessarily be absolutely correct. Such statements and diagrams are subject to change or refinement as new exploration makes new data available, or new research alters prevailing geological concepts. Appraisal of all the information mentioned above forms the basis for this report. The views and conclusions expressed are solely those of SMGC. When conclusions and interpretations credited specifically to other parties are discussed within the report, then these are not necessarily the views of SMGC.

1.4 JORC TABLE 1

This Coal Reserve report has been carried out in accordance with 2012 Edition of the Australasian Code for Reporting of Exploration Results, Minerals Resources and Ore Reserves (the JORC Code) as prepared by the Joint Ore Reserves Committee of The Australian Institute of Mining and Metallurgy, Australian Institute of Geoscientists and Mineral Council of Australia. Under the report guidelines all geological and other relevant factors for this deposit are considered in sufficient detail to serve as a guide to on-going development and mining.

In the context of complying with the Principles of the Code, Table 1 of the JORC code (Appendix B) has been used as a checklist by SMGC in the preparation of this report and any comments made on the relevant sections of JORC Table 1 have been provided on an 'if not, why not' basis. This has been done to ensure that it is clear to an investor whether items have been considered and deemed of low consequence or have yet to be addressed or resolved.

The order and grouping of criteria in JORC Table 1 reflects the normal systematic approach to exploration and evaluation. Relevance and Materiality are the overriding principles which determine what information should be publicly reported and SMGC has attempted to provide sufficient comment on all matters that might materially affect a reader's understanding or interpretation of the results or estimates being reported. It is important to note that the relative importance of the criteria will vary with the particular project and the legal and economic conditions pertaining at the time of determination.

In some cases it may be appropriate for a Public Report to exclude some commercially sensitive information. A decision to exclude commercially sensitive information would be a decision for the company issuing the Public Report, and such a decision should be made in accordance with any relevant corporation regulations in that jurisdiction.

In cases where commercially sensitive information is excluded from a Public Report, the report should provide summary information (for example the methodology used to determine economic assumptions where the numerical value of those assumptions is commercially sensitive) and context for the purpose of informing investors or potential investors and their advisers.

2. LOCATION AND TENURE

2.1 LOCATION

The RJN concession is located in Kutai Kartanegara Regency, East Kalimantan Province, Indonesia and is shown in Figure 2.1. The concession boundaries can be seen in Figure 2.2 with the location of exploration boreholes. This report only covers part of the concession area, as exploration data is yet to be collected for all of the concession as the current borrow to use permit or Izin Pinjam Pakai Kawasan Hutan (IPPKH) only covers part of the concession area. The boundary of the current IPPKH is also shown in Figure 2.2. It is considered likely that further exploration will result in increased Resources and Reserves in other areas of the concession that are not covered by this report.



PT SMG
CONSULTANTS

www.smgc.co.id
+62 21 5793 5968



PT Rinjani Kartanegara
Coal Reserve Statement
Location Map of RJN Concession

Figure No. 2.1

Design	CE	12/04/15	Scale	N T S	Paper	A4 L
Drawn	CE	12/04/15	Cad File	J1504_01 Location Plan.dwg		

LEGEND

Borehole

-  Boreholes - Cored
-  Boreholes - Open
-  Borehole - Channel Sampling

Forest Classification

-  Hutan Produksi
-  Kawasan Suka Alam Dan Pelestarian Alam

IPPKH

-  Existing

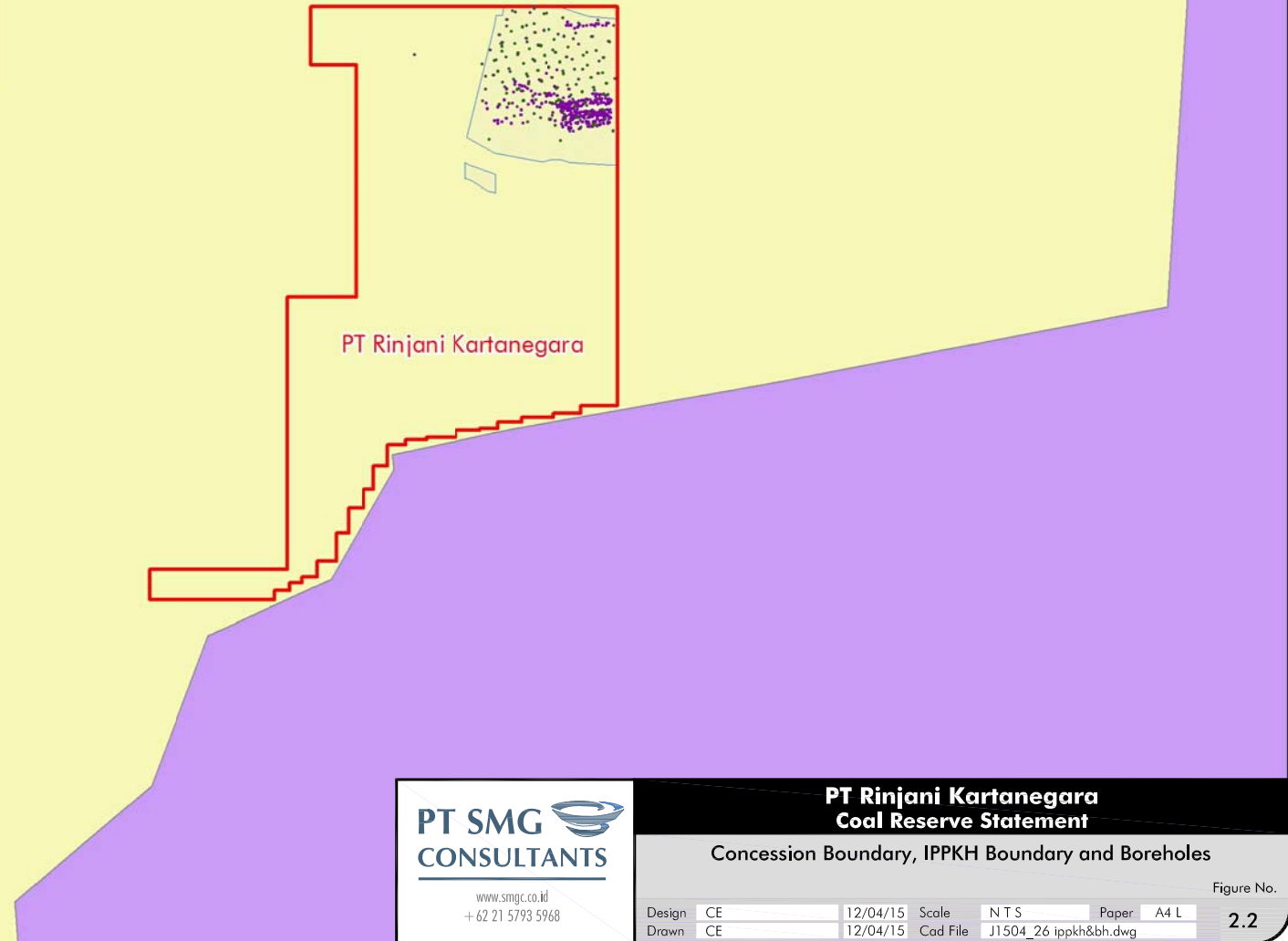

PT Rinjani Kartanegara

PT SMG
CONSULTANTS

www.smgc.co.id
+62 21 5793 5968

PT Rinjani Kartanegara
Coal Reserve Statement

Concession Boundary, IPPKH Boundary and Boreholes

Design	CE	12/04/15	Scale	N T S	Paper	A4 L	Figure No.	2.2
Drawn	CE	12/04/15	Cad File	J1504_26_ippkh&bh.dwg				

2.2 TENURE AND PERMITS

2.2.1 Tenure

Tenure for the concession is held under an Izin Usaha Pertambangan (IUP) Operasi Produksi. The details of this concession are shown in Table 2.1 and all Reserves reported in this statement are contained within this concession. The location of the IUP boundary is shown in Figure 2.1. SMGC has been provided with a copy of the IUP documents for the concession which are attached in Appendix C.

Table 2.1 – Concession Details

IUP	PT Rinjani Kartanegara
IUP Type	Operasi Produksi
IUP Number	KW KTN 1654 OP
Company Name	PT Rinjani Kartanegara
Kabupaten	Kutai Kartanegara
Province	Kalimantan Timur
Commodity	Coal
Area	1,933 Ha
Date Granted	04 November 2009
Expiry	21 November 2021 (12 years)
Extensions*	2 x 10 years

*Extensions possible under new mining law (UU Nomor 4 Tahun 2009)

SMGC makes no warranty or representation to RJN or third parties (express or implied) in regard to the validity of the IUP and documentation and this Reserve Statement does not constitute a legal due diligence of the concession.

2.2.2 Forestry Permits

The RJN concession is within an area classified as Hutan Produksi (Production Forest) by the Indonesian Forestry Department and thus a 'Borrow to Use Permit' or Izin Pinjam Pakai Kawasan Hutan (IPPKH) is required before construction and mining operations can take place. RJN have received an IPPKH permit over part of the concession. SMGC were provided with a copy of the RJN IPPKH permit (number SK.705/Menhut-II/2011) for exploitation and the accompanying maps. The total area granted under this permit is 308.54 Ha which comprises of 167.07 Ha for mining, 74.69 Ha for infrastructure, 34.02 Ha for roads and 32.76 Ha for development. The current IPPKH area is shown in Figure 2.2.

The IPPKH area that has been approved is insufficient for execution of the RJN mine plan. At the time of preparation of the previous Reserve estimate (dated 31 March 2014) RJN informed SMGC that they had submitted an application for an extended IPPKH over the entire concession area and provided details regarding the current status of that application. At that time it was expected that the IPPKH extension would be approved by the end of December 2014.

At the time of writing this report, the IPPKH extension had still not been approved. RJN provided details of the primary reason for the delay in the application process. This was also independently verified by SMGC, as this is an issue that is also affecting a number of other concessions in East Kalimantan. The details of this issue are not described in this document as this is considered to be confidential.

RJN resolved this issue early in 2015 and provided evidence of this to SMGC. This was also independently verified by SMGC. Resolution of this issue will allow the application process for the extension to proceed, and SMGC have been advised by both RJN and other independent parties that this significantly increases the confidence in the timeframe for approval of the extension. The timeframe for approval of the extension at the central government level is also supported by recent regulations that specify the timeframe for processing of applications. Based on this information, the latest estimate for approval of the extended IPPKH is 31 July 2015. It should be noted that while SMGC considers that there is a higher level of confidence that the IPPKH extension can be achieved by this date, it is still not possible to make any guarantee or warranty that this can be achieved.

During preparation of the previous Reserve estimate (dated 31 March 2014), SMGC estimated that in order to continue mining until the end of December 2014 RJN would be required to extend the existing waste dumps over economic coal and sterilise potential Reserves. As a result of the further delays to the IPPKH extension, RJN needs to enlarge these dumps further and sterilise even more Reserves.

SMGC has estimated the tonnes of Reserves that have been sterilised by waste dumping since the start of 2015, and the tonnes further sterilisation to allow sufficient waste dumping room between the date of this report and the estimated approval date. This issue has been accounted for in the pit design and the mine plan, and a detailed discussion of the loss of coal Reserves due to out of pit dumping is contained in Section 6.1.

2.2.3 Other Permits and Land Acquisition

Other major permits required for a legal coal mining operation in Indonesia include the following:

- Blasting and Magazine Permits
- Port Permits (construction and operation)
- Fuel Storage and Construction Permits
- Use of Electric Power Permits
- Building Permits
- Coal Transportation Permit
- Surface water and groundwater permits

Obtaining these permits is considered to be routine and is mostly undertaken at the regency or provincial government level. RJN currently has all the necessary permits in place to continue mining operations in the short term. SMGC understands that blasting and magazine permits had been applied for at the time of publishing this report, although the approval had not been granted. There is no foreseeable reason why these permits will not be obtained when they are required.

Land acquisition and compensation for all the areas affected by mining is also required in order to execute the mining plan. SMGC were provided with records and prices paid for land compensation completed on the site until the date of this report. The compensation included payments for land, plantations and structures as well as payments for flooding and dust at the pit area, hauling road and port stockpile. The payment amounts appeared to be reasonable and typical for the area.

Approximately 284 Ha of area has either already been compensated, or the cost of compensation has already been agreed and down payments made. The compensated area covers the entire area within the current IPPKH boundary inside the IUP. SMGC estimates that the total area of compensation required based on the current mine plan will be at least 660 Ha, including areas that have already been compensated. Compensation for the remaining areas can only be completed once IPPKH has been approved over the entire concession area.

While land acquisition can pose a risk to the operation if not handled prudently, SMGC is of the opinion that sufficient land has been compensated to allow mining to continue in the short term, and that adequate processes are in place to manage land acquisition and compensation. This should prevent significant disruption to the operation in the future, although it is not possible to provide any guarantee that no disruptions will be experienced as a result of this issue.

3. GEOLOGY AND RESOURCES

This section is a summary of the report, "Coal Resource Statement, April 2015, Prepared for PT Rinjani Kartanegara" by SMGC. The reader is referred to that document for a more detailed discussion on geology and Resources.

3.1 OVERVIEW OF GEOLOGY

The RJN deposit is located within the lower Kutai Basin of East Kalimantan. Formations of this basin which are exposed in and surrounding the RJN concession area are the Pulaubalang, Pamaluan, Balikpapan and Kampungbaru formation. The area is characterised by relatively flat lying strata. On average the stratigraphy dips 9 degrees to the North-Northeast. The RJN concession is positioned on the Eastern flank of a regional syncline and is confined between two parallel and adjacent anticline structures. Large scale faulting has not been identified by current field exploration however minor faulting cannot be ruled out based on the current borehole spacing.

The Pulaubalang formation is the coal bearing formation in the concession area. There are 25 named coal seams intersected within the project area. Several of these seams are characterised by first phase seam splitting. Table 3.1 summarises the names and thicknesses of the coal seams identified within the concession.

Table 3.1 – Seam Thickness Summary

Seam	Thickness (m)			Number of Records
	Mean	Maximum	Minimum	
S5	2.0	2.8	1.2	20
S10U	0.4	0.7	0.1	7
S10L	0.3	0.7	0.1	7
S15U	0.2	0.3	0.1	10
S15L	0.2	0.3	0.1	10
S20	0.4	0.9	0.0	14
S30U	1.2	1.7	0.1	22
S30L	0.7	1.4	0.3	22
S40	0.5	1.0	0.1	45
S40L	0.1	0.3	0.0	45
S50U	0.1	0.8	0.0	45
S50	0.5	1.3	0.1	45
S50L	0.3	0.4	0.2	8
S100	0.3	0.7	0.1	54
S200	1.2	2.2	0.1	115
S300	1.5	3.3	0.1	141
S400	0.6	1.1	0.2	130
S500	1.9	2.7	0.1	147
S600	0.6	1.0	0.2	142
S700	1.2	2.3	0.1	119
S790	0.3	0.5	0.1	31
S800	0.5	0.9	0.1	34
S900	0.4	0.9	0.1	24
S1000	0.4	0.5	0.2	15
S1050	0.3	0.5	0.1	13

3.2 EXPLORATION HISTORY AND DATA

RJN commenced initial coal exploration on their concession in 2009. This first stage exploration programme included limited coal outcrop mapping, general borehole drilling and coal quality analysis comprised of 171 boreholes including 76 cored holes and 95 open holes. The favourable results obtained from this led to a second in-fill drilling program being conducted during the period of September 2012 to March 2013, whereby another 13 cored holes were drilled to improve confidence in both geological structure and coal quality data. The program was implemented and managed by RJN. A channel sampling programme was also implemented during this later period during which 293 samples were taken.

The exploration activities included detailed drilling, down-hole geophysical logging, channel sampling and coal quality analysis. All exploration data from both programmes has been considered for modelling and Resource Estimation purposes. RJN provided SMGC with all exploration data that has been used to calculate estimated Resources figures. Data sets supplied to SMGC include the following:

1. Borehole collar surveys;
2. Borehole lithology logs;
3. Borehole geophysical logs;
4. Coal quality data from sampled boreholes;
5. Core photographs;
6. Light Detecting and Ranging (LiDAR) topographical survey data;
7. Channel sample lithology Depths; and
8. Channel sample analysis results.

A total of 184 boreholes have been drilled in the RJN concession of which 89 were core holes and the remaining open holes. Geophysical logging was performed on 171 of the 184 boreholes. According to records all of the reported core recoveries were greater than 90 %.

Borehole collars, mining surfaces and channel sample locations to date have been surveyed using standard Total Station techniques employed by PT Karvak during the course of successive drilling and sampling campaigns. Surveys have been reviewed by SMGC. The surveyed locations generally match well with the topographic data provided. Where there was a discrepancy the surveyed borehole collar or channel sample elevations have been considered most accurate and used for modelling purposes. Where discrepancies between channel samples and boreholes occur, the borehole location has been deemed to be correct.

The topography used in the current RJN Geological Model is derived from Light Detecting and Ranging (LiDAR) remote sensing data in conjunction with the mined out surface survey as of the end of March 2014. The original Lidar topography was generated by PT Karvak across the RJN Project Area in July 2011. Topographic contour data was generated from the LiDAR survey as XYZ co-ordinates points and imported into the database in ASCII format. This is considered to be of sufficient accuracy for the estimation of Coal Resources and Coal Reserves.

3.3 COAL QUALITY

Coal quality sampling was undertaken by RJN geologists, with analysis testing completed by PT Geoservices in Samarinda. PT Geoservices reports that its Samarinda laboratory is accredited to ISO 17025 standards and that quality control is maintained by daily analysis of standard samples and by participation in regular 'round robin' testing programs. No duplicates from core samples were analysed for quality assurance and quality control purposes.

A range of international standard methods have been used by PT Geoservices in their coal analysis tests. Reporting of quality variables has been done on an air-dried, as received and dry ash free basis. American Society for Testing and Material (ASTM) methods has been used for all quality variables with the exception of Relative Density (RD). Australian Standards (AS) has been used for determination of RD.

The following tests were undertaken as a standard on all coal samples:

- Total Moisture (TM) (as received basis);
- Inherent Moisture (IM);
- Ash Content (Ash);
- Volatile Matter (VM);
- Fixed carbon (FC);
- Total Sulphur (TS);
- Calorific Value - air dried basis (CV adb);
- Relative Density (RD); and
- Hardgrove Grindability Index (HGI).

The modelled coal quality data is summarised on a seam by seam basis in Table 3.2. Coal quality in the area can be summarised as moderate total moisture, low ash content, high sulphur and moderate energy coal. All RD data is on an air dried basis. This coal is classified as Sub-bituminous Class B coal, (ASTM – Guidebook of Thermal Coal page 35).

Table 3.2 – Model Coal Quality Data

Grid Name	Minimum Value	Maximum Value	Average Value	Median Value	Standard Deviation	Skewness
S5AC	1.4	9.8	3.1	3.0	0.96	1.21
S5CVA	5,556	6,146	5,974	5,988	49.89	0.44
S5TS	1.61	3.16	1.84	1.75	0.22	1.82
S20AC	3.6	6.1	4.2	4.2	0.44	0.20
S20CVA	5,823	6,047	6,000	6,003	33.56	0.59
S20TS	2.82	3.84	3.10	3.04	0.24	0.08
S30UAC	3.7	5.3	4.1	3.9	0.44	1.31
S30UCVA	5,783	6,153	5,983	5,941	125.62	0.03
S30UTS	0.55	1.44	0.78	0.63	0.28	1.85
S30LAC	4.6	7.7	5.4	4.9	0.75	1.02
S30LCVA	5,647	5,827	5,752	5,752	32.19	0.01
S30LTS	0.35	3.20	1.53	1.64	0.95	0.01
S40AC	4.2	15.4	8.9	8.1	2.89	0.83
S40CVA	5,162	6,189	5,686	5,707	254.05	0.35
S40LTS	2.90	3.70	3.20	3.18	0.19	0.50
S40LAC	6.9	12.3	10.2	10.2	1.51	0.00
S40LCVA	5,351	5,934	5,586	5,593	165.68	0.00
S40TS	1.82	3.39	2.52	2.55	0.31	0.04
S50AC	3.0	11.6	6.8	7.3	2.21	0.08
S50CVA	5,619	6,386	5,958	5,984	227.01	0.00
S50TS	2.25	3.82	3.03	2.97	0.33	0.01
S100AC	4.7	41.4	22.2	16.3	12.26	0.34
S100CVA	3,110	6,004	4,585	4,957	960.75	0.28
S100TS	1.19	5.44	3.40	3.28	1.33	0.06
S200AC	1.4	18.4	4.4	4.4	1.53	0.57
S200CVA	5,551	6,579	6,192	6,211	110.49	1.35
S200TS	1.12	3.48	2.12	1.95	0.44	0.80
S300AC	1.5	14.9	4.9	3.9	2.26	1.00
S300CVA	5,421	6,628	6,138	6,136	172.82	0.00
S300TS	0.60	3.06	1.95	1.99	0.40	0.03
S400AC	2.1	16.3	8.7	7.6	3.88	0.18
S400CVA	5,093	6,403	5,794	5,879	375.64	0.09
S400TS	1.13	3.85	1.85	1.85	0.52	0.13
S500AC	1.3	9.8	3.3	3.5	0.99	0.02
S500CVA	5,741	6,530	6,252	6,237	118.71	0.01
S500TS	0.67	2.81	1.88	1.86	0.49	0.00

Table 3.2 (continued) – Model Coal Quality Data

Grid Name	Minimum Value	Maximum Value	Average Value	Median Value	Standard Deviation	Skewness
S600AC	2.4	14.6	6.5	5.6	3.19	0.82
S600CVA	5,470	6,822	6,232	6,246	282.60	0.06
S600TS	1.77	7.26	3.56	3.22	1.07	0.12
S700AC	1.6	14.0	4.9	4.5	2.66	1.84
S700CVA	5,473	6,561	6,189	6,205	187.47	2.39
S700TS	0.25	2.66	1.31	1.35	0.75	0.00
S790AC	5.9	21.4	13.4	13.3	3.74	0.09
S790CVA	5,074	6,285	5,684	5,610	325.51	0.11
S790TS	1.75	5.38	3.59	3.52	0.90	0.05
S800AC	4.0	42.3	10.6	8.4	6.41	1.06
S800CVA	5637	6315	6047	6,126	204.69	0.42
S800TS	1.61	3.64	2.46	2.42	0.27	0.03
S900AC	9.9	40.8	23.0	20.4	10.36	0.32
S900CVA	3794	5959	4956	5,135	680.05	0.28
S900TS	2.02	6.64	3.60	3.00	1.48	0.86
S1000AC	4.4	12.2	9.3	9.3	1.76	0.00
S1000CVA	5,636	6,294	5,899	5,846	159.13	0.13
S1000TS	1.85	5.02	3.02	2.79	0.91	1.18

AC suffix Ash content (%age)

CVA suffix Calorific Value (Kcals/kg_adb)

TS suffix Sulphur content (%age)

Through the review of quality it became apparent that insufficient quality testing had been undertaken, in particular Relative Density (RD) testing. A program to remedy this problem is currently underway. It is unlikely that the RD value for any seam would make a material change to Resource calculations that are based in part on the average RD of 1.33 gm/cc. Magnitude of any change is indicated to be positive but less than 2.0 % ($0.02/1.33 = 1.5\%$). Twelve channel samples have been tested for RD. These show a weighted (by length) RD of 1.33 g/cc which is equal to the default value that has been used.

3.4 GEOLOGICAL MODEL

A geological model for the RJN Project Area was generated using Minex Geologic Modelling Software. The Minex General or Growth method was used for all modelling. Validated collar surveys, lithology data and geophysical logs were required as a minimum for a borehole to be used in the modelling process. A total of 137 validated boreholes have been drilled across the deposit and included in the RJN Structural Geological Model. The lithological data from an additional 293 surveyed channel samples have also been included and used to assist with the Structural Geological Model.

A total of 86 of these validated boreholes have sufficient coal quality analyses to act as significant Points of Observation for the Coal Resource estimations. A valid point has been defined as a seam intersection that is surveyed and cored, where quality analysis has been acquired, sample recovery is $\geq 90\%$ and the hole is accompanied by valid survey and geophysics.

A “non-conformable” base of weathering (BOW) surface for the RJN model was generated using a default depth of weathering of 3 m below topography. This was due to the limited logging of the weathered material in the lithological log. The topography was cut to honour the mined-out portions of the area (31st March 2015). All grids in the final model are cut to this surface that also includes a weathering surface 3 m below the topography. No other unconformities have been identified in the RJN Project Area.

3.5 RESOURCES

A division of the Resources into Measured, Indicated and Inferred status was undertaken for the geological model. The following Resource dimensions were used:

- Measured – 250 m radius circular polygon around points of observation;
- Indicated – between 250 to 500 m radius circular polygon around points of observation; and
- Inferred – between 500 to 1,000 m radius circular polygons around points of observation.

Points of Observation for the model in the RJN Project Area were defined using the following criteria:

- Only cored boreholes that had valid survey collars (not GPS-survey) were used, i.e. those boreholes not surveyed have not been considered;
- Cored boreholes had to be geophysically logged and sampled to be considered as valid points of observation for Resource calculations; and
- Coal seam recovery had to be greater than 90 % and samples analysed by an accredited laboratory.

The following holes were also used in the modelling process and to assist with improving confidence levels in the estimation:

- Open holes intersecting coals seams with geophysical logs were used to ensure continuity of the Resource calculation along the strike length of the deposit; and
- Relative density results were limited and where necessary a default density of 1.33 g/cc was applied to Resource calculations.

The Resource was limited to a 180 m depth cut-off. This cut-off has been used as the boreholes in the model have predominantly been drilled to a maximum depth of 180 m. An upper cut-off 3 m below topography and representing the BOW has been used to limit the Resource. A minimum thickness cut-off 0.30 metres was also set for the area, as it is considered unlikely than any seam thinner than this would be extracted during future mining. Relative density results were limited and where necessary, a default density of 1.33 g/cc was applied to Resource calculations. The Resource is reported using density estimates that are on an air dried moisture basis.

The Statement of Resources was prepared by Mr. Mark Manners in April 2015, and is reported in accordance with SMGC's interpretation of the 2012 JORC Code. Mr. Manners consents to the inclusion in this report of the information pertaining to Coal Resources in the form and context in which it appears. The Coal Resources for the Project Area are presented in Table 3.3.

Table 3.3 – Coal Resource by Seam

Seam	Measured (Mt)	Indicated (Mt)	Inferred (Mt)	By Seam (Mt)
S5	0.0	0.0	0.4	0.4
S10U	0.0	0.0	0.1	0.1
S10L	0.0	0.0	0.0	0.0
S15U	0.0	0.0	0.0	0.0
S15L	0.0	0.0	0.0	0.0
S20	0.0	0.1	0.1	0.2
S30U	0.3	0.2	0.1	0.6
S30L	0.3	0.2	0.1	0.5
S40	0.4	0.1	0.0	0.5
S40L	0.0	0.0	0.0	0.0
S50U	0.0	0.0	0.0	0.0
S50	0.4	0.1	0.0	0.5
S50L	0.0	0.0	0.0	0.0
S100	0.1	0.1	0.1	0.3
S200	2.0	0.4	0.3	2.8
S300	2.5	0.5	0.4	3.3
S400	0.9	0.1	0.2	1.1
S500	2.8	0.5	0.5	3.8
S600	0.9	0.2	0.2	1.2
S700	2.2	0.7	0.9	3.8
S790	0.1	0.1	0.0	0.1
S800	0.7	0.5	0.3	1.5
S900	0.3	0.2	0.3	0.7
S1000	0.2	0.2	0.5	0.9
S1050	0.0	0.0	0.2	0.2
TOTAL	14.0	4.0	4.7	22.7

* There may be minor discrepancies in the above table due to rounding, these are not considered material by SMGC

* All tonnes shown are calculated using density that has been estimated on an air dried basis.

* This table must be presented with the entire Coal Resource Statement from which it was obtained

4. EXPLOITATION HISTORY AND RECONCILIATION

4.1 EXPLOITATION HISTORY

Mining operations in the RJN concession commenced in June 2012. SMGC was provided with production records from the start of operations to the end of March 2015. The actual waste mined, coal mined and project cumulative stripping ratio are shown in Figure 4.1 and Figure 4.2.

Figure 4.1 – Historical Waste Mining Volumes

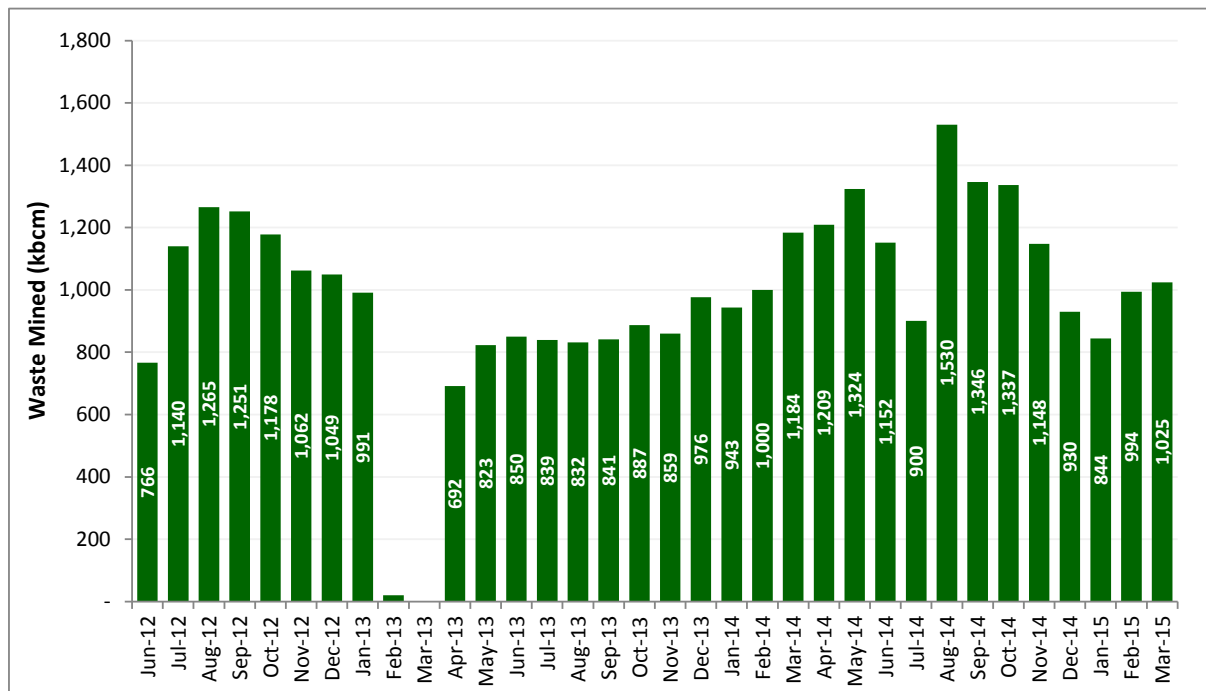
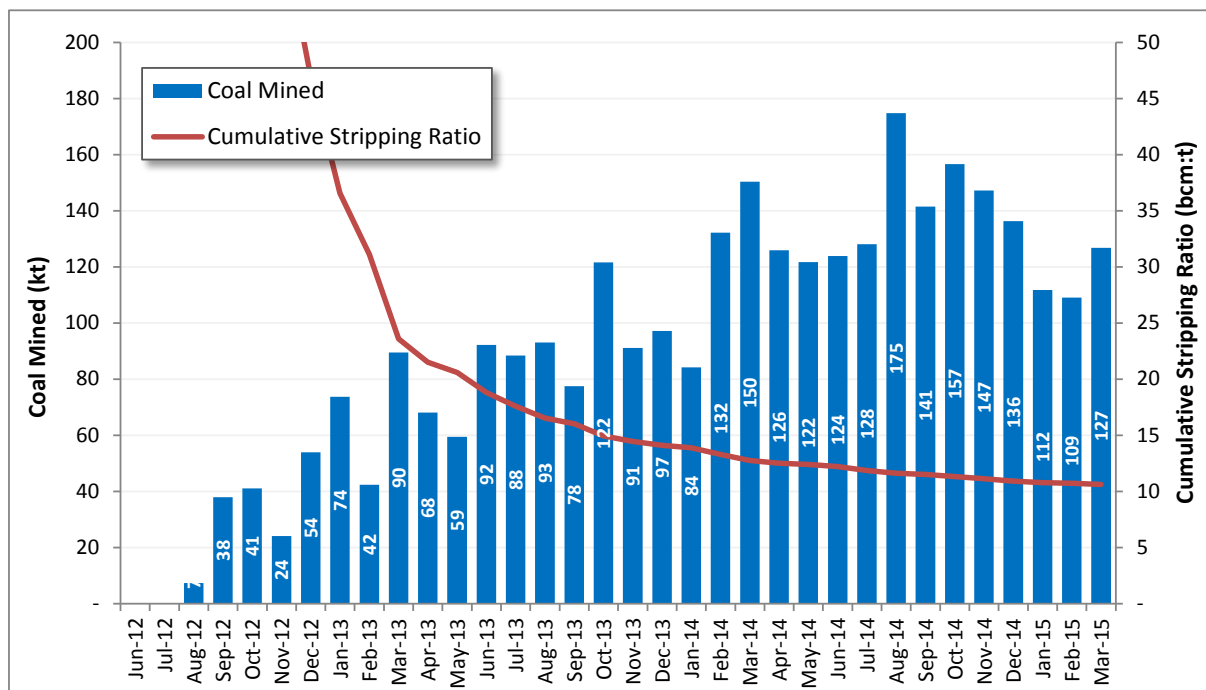

Figure 4.2 – Historical Coal Mining Volumes



RJN informed SMGC that waste mining operations were temporarily halted during February and March 2013 and recommenced during April 2013 as a result of contract discussions between RJN and the mining contractor.

The production data was provided by RJN and is sourced from the monthly contractor joint pit survey volumes combined with truck weighbridge measurements. The total reported waste mined from the project up to the end March 2015 is 33.2 Mbcm and the total reported coal mined for the same period is 3.1 Mt. The stripping ratio for the project over this time period is 10.7 bcm per tonne of coal mined.

4.2 RECONCILIATION WITH GEOLOGICAL MODEL

A reconciliation of actual production results versus the geological model estimates was undertaken for the RJN concession. The methodology used for the reconciliation is shown in Table 4.1.

Table 4.1 – Reconciliation Methodology

Step	Description
1.	<p><u>Calculate Actual Coal Tonnes and Coal Quality Mined:</u></p> <p>The total waste volume, coal tonnes and product qualities mined for the concession were calculated up to the end of March 2015 using the following methodology:</p> <ol style="list-style-type: none"> Coal mined was calculated by adding the tonnes from the draft surveys of all coal barged to the end of March 2015, to the estimated tonnes on stockpile. The total stockpile tonnes were estimated by surveying the stockpile, calculating the stockpile volume and multiplying this by the estimated density of the coal, which was measured by an independent surveyor. Coal quality was taken from the independent shipping certificate analysis that was undertaken for each barge and referred to from sales contracts to determine the coal price. Waste Volume was calculated by calculating the total volume mined from the pit between the pit floor surveys and the original topographic surveys. The volume of coal mined was then subtracted from the total volume to estimate the volume of waste mined.
2.	<p><u>Adjust Mined Out Survey Surface:</u></p> <p>The exposed seam floor survey in the mined out survey surface for the end of March 2015 (supplied by RJN) was fitted to the corresponding geological model seam floors, and the exposed seam roof areas were fitted to the corresponding geological model seam roof. This increases the accuracy of the reconciliation by minimising errors where the actual seam roof and floor does not equal the model seam floor. This is the same process that is explained in Section 5.4.1.</p>
3.	<p><u>Generate Reserves Database for Mined Out Pit:</u></p> <p>A Reserve Database was generated using the geological model developed for the Resource Estimate. The adjusted mined out survey surface for end March 2015 was used as the pit floor and the post clearing topography survey as the upper topographic surface. The BOW surface used in the Reserves Database was set to 3.0 m below the post clearing topographic survey surface. The quality data for seam 5 and seam 10 was updated with the pre-mining channel sample results. The majority of these seams have been mined out within the IUP.</p>
4.	<p><u>Calculate In-situ and ROM Volumes:</u></p> <p>The in-situ volume and tonnes of coal were reported from the Reserves database. Minimum mining thickness and mining loss and dilution parameters were then applied to the Reserves database in order to estimate the Run Of Mine (ROM) volume, tonnes and quality of coal.</p>
5.	<p><u>Compare ROM Model Estimates to Actual:</u></p> <p>The ROM waste volume, coal tonnes and coal quality results were then compared with actual production results and the differences analysed.</p>

The actual tonnes of coal mined from the deposit up to the end of March 2015 are shown in Table 4.2.

Table 4.2 – Estimate of Actual Tonnes Mined to End March 2015

Description	Unit	Value
Total Barge Draft Survey to End March 2014	t	3,068,600
Coal on Stockpile	t	29,776
Total Coal Mined	t	3,098,377

It should be noted that the coal quality estimate is only taken from samples of shipped coal, as no reliable samples of the stockpile quality have been taken. Shipped coal represents approximately 99 % of the tonnes mined to date from the concession, and thus the quality of the coal on stockpile is unlikely to have a significant impact on the reconciliation. The bulk density assumptions used by RJN to calculate the tonnes on stockpile were provided and were calculated by an independent surveyor.

Once a Reserve database was generated for the mined out pit, minimum mining thickness, loss and dilution parameters were applied to convert the in-situ volumes, tonnes and qualities to estimated ROM volumes, tonnes and qualities. The parameters from the March 2014 reconciliation and Reserve estimate were initially used to estimate the ROM values, and then adjustments were made as required based on the results of this reconciliation.

The minimum mining thickness, mining loss and dilution parameters used in the March 2014 estimate and the adjusted parameters for March 2015 are both shown in Table 4.3. The assumed qualities of dilution material are shown later in Table 5.1.

Table 4.3 – Preliminary Parameters Used to Estimate ROM Coal in Reconciliation

Parameter	March 2014 Assumptions	March 2015 Assumptions
Minimum Movable Coal Thickness	0.3 m	0.3 m
Minimum Movable Parting Thickness	0.2 m	0.2 m
Mining Loss – Top	0.05 m	0.05 m
Mining Loss – Bottom	0.04 m	0.04 m
Dilution (applied to top only)	0.01 m	0.01 m
Moisture Addition to Product (applied at ROM stage)	1.4 %	0.8 %

It is noted that all parameters remain the same except for the Moisture Addition to Product, which has been reduced to 0.8 %. The results of the preliminary reconciliation are shown in Table 4.4. All qualities are reported on an as received basis except for calorific value which is also reported on a dry ash free (daf) basis.

Table 4.4 – Reconciliation Results

Description Unit	Waste Kbcm	Coal kt	TM % arb	Ash % arb	TS % arb	CV arb kcal/kg	CV daf kcal/kg
Actual	33,190	3,098	18.7	4.9	1.6	5,581	7,300
In-situ Model	33,758	2,868	17.5	4.6	1.6	5,753	7,389
ROM (Parameters Table 4.3)	33,963	2,649	18.7	6.0	1.6	5,532	7,350
Difference (ROM - actual)	774	-449	0.0	1.2	0.0	-49	50
Difference (% of actual)	2%	-15%	0%	24%	0%	-1%	1%

Key observations and discussions of the differences between the in-situ estimate, ROM estimate and actual production results identified in the reconciliation are detailed below:

- a. ROM Model Coal Tonnes are Significantly Lower than Actual: the proportional difference between the model and the actual has increased from 8 % (actual higher than model) to 15 % in the latest reconciliation. It remains difficult to determine and quantify all the reasons for this variance, although it is still considered likely that the most significant contributor to this variance is the actual BOW being different to the modelled BOW. As discussed in Section 3, the BOW surface was assumed to be 3.0 m below the topography as there were insufficient observations from the drilling data to generate a more accurate surface. In practice it is not unusual in Kalimantan for unweathered coal seams to extend all the way to the surface or for only a thin layer of topsoil to cover the coal seam in many locations. The topsoil layer tends to be thicker in valleys and areas of lower elevation compared to on hills and ridges. Since much of the mining that has taken place in the concession has been near the surface and close to the subcrop zone, errors in the estimation of the BOW surface will have a significant impact on the estimate of tonnes in this reconciliation.

SMGC estimated the tonnes of coal in the modelled weathered zone by calculating the tonnes in the model without using a BOW surface. This calculation shows that it is possible that up to 268 kt of additional coal could be contained in the 3 m zone below the topography. Thus it is considered possible that the variation in tonnes could be explained by the BOW assumption. The large tonnage difference and possible errors associated with the estimation of the BOW surface mean that at the current time the RJN tonnage reconciliation is not considered to be reliable. Provided that this is the primary cause of the variance from model to actual, the reconciliation would be expected to improve as the pit gets deeper and the proportion of coal near the subcrop gets lower.

Other possible explanations for the difference between the model and actual include conservative mining loss and minimum thickness assumptions, or inaccuracy in the estimation of the in-situ density of the coal.

- b. ROM Model TM is Significantly Lower than Actual: possible explanations for the increase of 0.8 % include the water content of the coal increasing after mining (e.g. due to rainfall), the existence and inclusion of weathered coal near the surface with higher TM, or possible errors in the quality model (e.g. due to sampling error, handling of samples or drying). It is also noted that seam 5 and seam 10 have higher total moisture contents than the deposit average and make up approximately 6 % of the coal mined to date (based on geological model estimates). The qualities of these seams were not modelled due to insufficient borehole sample data and average qualities from channel sampling were assumed.

SMGC notes that significant increases between freshly mined coals and shipped coal have been observed from other mines in this area. It is also noted that production channel sampling results taken from the majority of seams mined to date have shown TM values that range from 0.3 % to 0.9 % higher than average values from borehole samples.

- c. Actual Ash is Significantly Lower than ROM Model: possible explanations for this include lower levels of dilution than assumed in the ROM estimates, or inaccuracies in sampling that result in the overestimation of ash in the quality model. It is noted that production channel sampling results (taken after coal cleaning) from the majority of seams mined to date have shown ash values that range from 1.3 % to 3.0 % lower than the average values from borehole samples from these seams. SMGC notes that it is not uncommon in Indonesia for actual product ash results to be significantly lower than the prediction from ROM models, using similar methodology in similar deposits. This may be due to the careful cleaning of coal seams, although it is not possible to definitely make this conclusion in this case.

The variation in both TM and ash largely offset each other when considering the Calorific Value on a gross as received basis. It should also be noted that the actual CV on a dry ash free (daf) basis is lower than the model CV daf. While the variation is small and may be due to variability in sampling or natural variation in the deposit, it is also considered possible that this may indicate the inclusion of weathered material in coal mined to date. SMGC has assumed that the variation in TM is due to water addition as this is considered to be a more conservative assumption.

It should also be noted that these observations could be a result of different coal types from other concessions being included in the actual coal calculations. Coal from other concessions is mined in the area and hauled on the same haul roads. SMGC questioned RJN about this possibility and RJN stated that they were highly confident that this had not occurred. Barging certificate results were also reviewed and no obvious outliers could be seen from these results that indicated the possibility of external coal being included.

SMGC has used the parameters for minimum mining thickness mining loss, dilution and moisture addition estimated in this reconciliation and shown in Table 4.3 for the purpose of estimating Reserves in the concession. SMGC considers these assumptions to be reasonable given the current level of understanding of the operation and the deposit; however further studies and ongoing reconciliations are strongly recommended to increase the level of confidence in the predicted product tonnes and qualities. The increase in TM between in-situ and ROM is considered to be a conservative assumption and actual product TM may be lower than that estimated in this study, particularly as the pit gets deeper. SMG also continued to use the BOW surface 3.0 m below the topography.

5. ESTIMATION OF COAL RESERVES

The following sections describe the processes and modifying factors used in the conversion of Coal Resources to Coal Reserves. Coal Resources are reported inclusive of Coal Reserves in this report.

5.1 SURFACE CONSTRAINTS AND WATER MANAGEMENT

5.1.1 Infrastructure and Community Constraints

SMGC is unaware of any significant community or infrastructure located inside the concession that will have a material effect on the economic extraction of Coal Reserves. It is still considered possible that there will be community issues associated with the close proximity of houses to the port stockpile and barge loading conveyor, although this risk is considered to be lower now that operations have continued largely uninterrupted until the date of this report. SMGC notes that it still may be necessary to purchase the land and houses located near the jetty, which could significantly increase the capital costs for the project. An allowance was made in operating costs for managing this issue.

5.1.2 Surface Water Management

Consideration of surface water runoff is critical for mining operations in Indonesia. Key issues that need to be managed include:

- Surface water flows onto the lease and the associated impact on operations; and
- Impacts the mining operation will have on water flows outside the lease boundaries.

The topography, catchment areas and water flows around the concession were mapped and analysed using both the SRTM topographic data and LIDAR topographic data. The catchments and rivers that will have a significant impact on the project are shown in Figure 5.1.

The proposed pit for the RJN concession is in an area that is relatively high compared to the surrounding topography. This means that surface water management for the designed pit will be relatively simple as there are no significant catchments that will flow onto the planned pit area and thus no significant river diversions will be required. There are some small catchments that will flow into the planned pit from the South to the North; however these catchments are located in the planned out of pit dumping area and water will be diverted away from the pit as part of the dump design.

There is a significant catchment area to the West of the pit design where the water flows from the South to the North. Dumps were designed so that water flowing in this catchment was not disturbed and would not flow towards the pit. All other catchments and water flows in the concession either flow away from the proposed pit and dump areas and are thus not expected to have a significant impact on the operation or are relatively small and will be managed as part of routine mining operations. Water management costs are accounted for in the operating costs of the mine.

Figure 5.1 – Catchment Areas and Water Flows

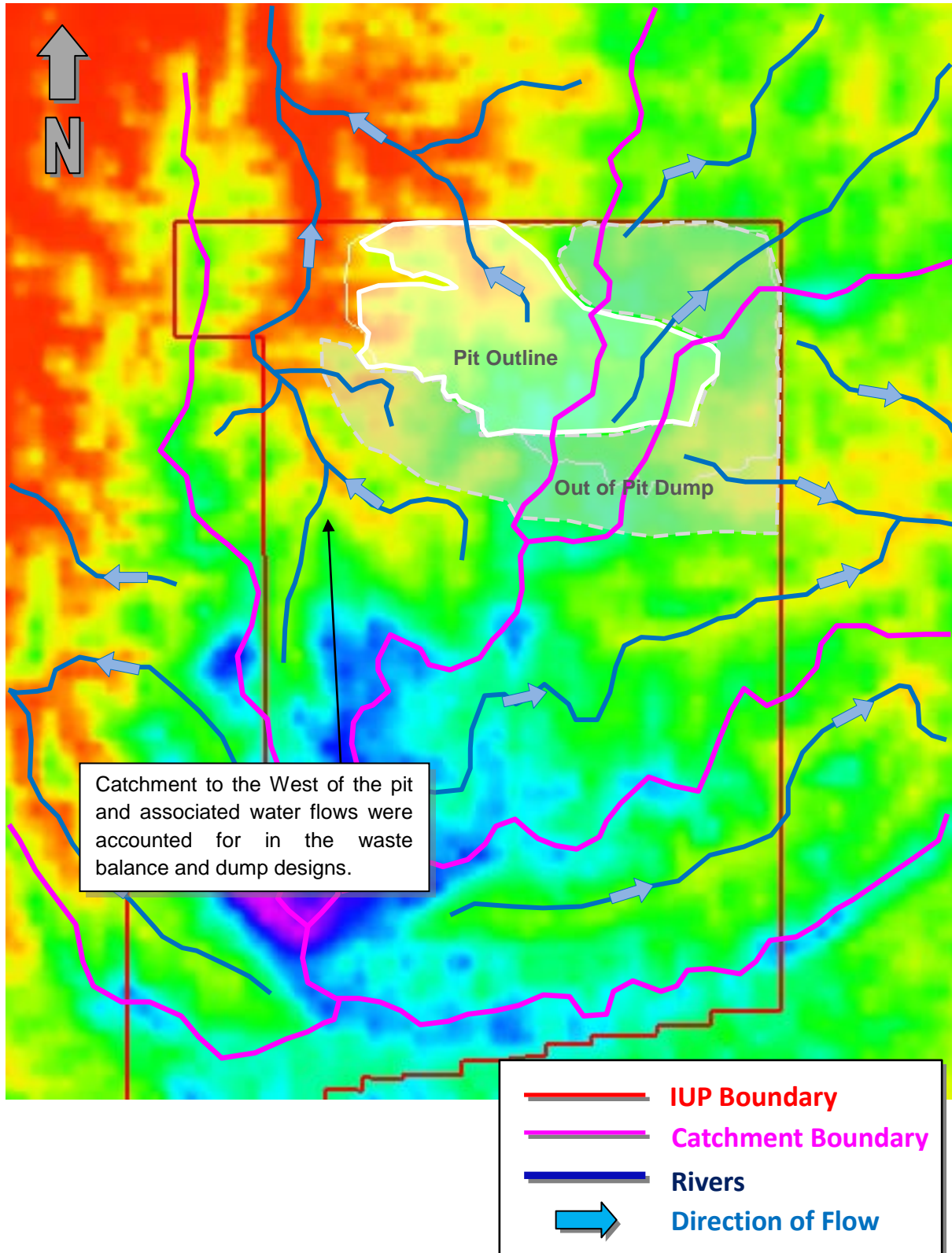

5.2 GEOLOGICAL AND GEOTECHNICAL CONSTRAINTS AND HAZARDS

5.2.1 Geological Constraints and Hazards

There are no known significant geological factors that influence the estimation of Reserves within the RJN concession. No significant geological discontinuities (e.g. faults or barren zones) have been observed within the concession area.

5.2.2 Geotechnical Constraints and Hazards

SMGC were provided with a number of geotechnical studies for RJN, including the following:

'Rekapitulasi Hasil Perhitungan Kemantapan Lereng, PT Rinjani Kartanegara': this study was undertaken by PT LAPI ITB and dated September 2012. The study analysed the stability of 5 sections through the pit highwall and endwalls and estimated the maximum possible overall slope of the pit wall in these locations with a Factor of Safety (FOS) of 1.30. It should be noted that the pit design that was used in this geotechnical study was different to the final pit design that was generated to estimate Reserves, although the study outcomes were useful in determining acceptable pit slopes over a range of pit depths.

'Sampling Dan Kajian Geoteknik Untuk Mendukung Rencana Penambangan Batubara PT. Rinjani Kartanegara': was completed by the Mining Technical Department at the Universitas Pembangunan Nasional Yogyakarta and was dated February 2014. This was labelled an interim report, although no final report has been sited. This geotechnical study was based on data collected from 5 boreholes in the lowwall, and a total of 10 samples of overburden collected from existing waste dumps. The purpose of this study was to analyse the stability of the out of pit dump design in the North of the concession, and to analyse the stability of planned lowwall dumps in the Southern part of the concession. The study also analysed the stability of the highwall beneath the Northern waste dump. The FOS for the highwall in this report was less than 1.20 and the design was considered to be aggressive.

A preliminary geotechnical report by PT LAPI ITB was also provided that was based on 2 geotechnical boreholes, one of which was 106 m deep and the other 50 m deep. Slope stability analysis was undertaken for both of these holes and the maximum pit depth at a Factor of Safety (FOS) of 1.30 was determined over a range of slope angles for the pit highwall.

The results of these geotechnical analyses were used to determine pit design criteria which are shown in Figure 5.2. This figure shows the pit design parameters that were used as well as the slope stability results from the pit sections from the geotechnical study. The highest part of the highwall of the pit design was approximately 130 m deep and was designed at a slope of 24 degrees, which is also shown on the chart.

Figure 5.2 – Geotechnical Design Criteria

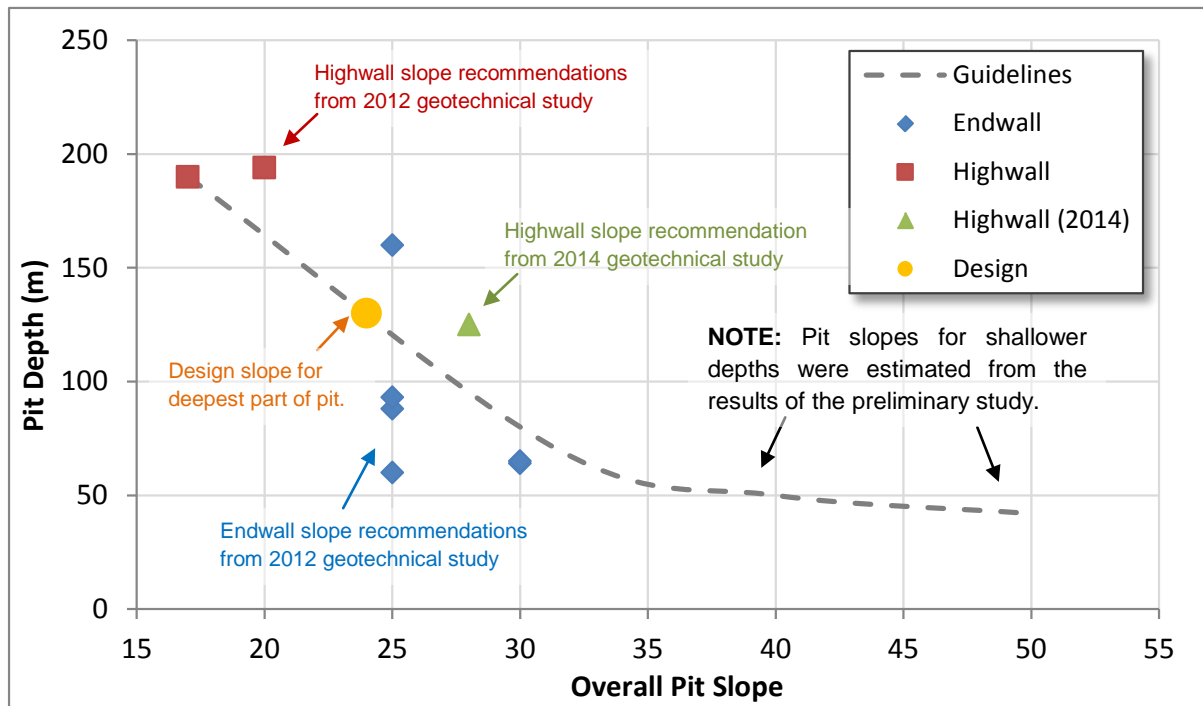

SMGC notes that further geotechnical analysis of the stability of pit walls should be undertaken before the final pit walls are developed; however these pit walls will not be developed for several years. SMGC is of the opinion that this does not preclude the estimation of Coal Reserves in the concession.

Slope stability analysis has not been undertaken for the lowwall. This is not expected to be a significant issue in the pit despite the depth of the pit due to the relatively flat dip of the pit floor; however analysis of lowwall stability should be undertaken before the pit reaches a significant depth. Precautions should also be taken to prevent the build up of groundwater pressure in the lowwall and associated geotechnical instability. Measures that can be taken to reduce this risk include controlling the rate of vertical descent and monitoring groundwater pressure in the lowwall at all times, as well as using blast-hole rigs to drill depressurisation holes in the lowwall floor.

The study of dump slopes was used as a guide for dumping on the Northern dump and on the in-pit dumps. In all other areas, an overall slope of 15 degrees was used for temporary dump slopes and a 12 degree slope was used for final dump slopes.

5.3 MINING METHOD, INFRASTRUCTURE AND COAL LOGISTICS

5.3.1 Mining Method

The RJN mining operation is an open pit mine using standard truck and excavator methods which are common practice in Indonesia. Waste material is mined using hydraulic excavators and loaded into standard rear tipping off-highway trucks and hauled to dumps in close proximity to the pits or to in-pit dumps where possible. Contractors are currently used for the mining of waste and coal haulage operations and the unit costs used for the Reserve Estimate are based on actual contract rates as at the time of reporting. Coal is mined by RJN using contractor equipment on an hourly hire basis. It is assumed that the operation will continue to be operated by contractors over the life of mine.

5.3.2 Infrastructure and Coal Logistics

Coal is cleaned and mined using small excavators and hauled out of the pit using rigid body coal trucks. The majority of coal is hauled directly to the port stockpile; however in the past a proportion of coal mined has been stockpiled on an intermediate stockpile at the mine site before being rehandled using mobile equipment and then hauled to the port. RJN have stated that they intend to eliminate this practice as much as possible in future operations, and there are no records of any coal being rehandled at the intermediate stockpile since September 2014.

The port stockpile is located approximately 31 km from the pit. Once arriving at the port, coal is then either dumped directly into a hopper, or stockpiled onto either the primary or secondary ROM stockpiles and rehandled into the hopper for crushing and stockpiling on the crushed coal stockpile. Coal is then be loaded from the crushed coal stockpile onto barges using a standard mechanical reclaim and barge-loading system. Coal is then barged approximately 79 km on the Mahakam River to an anchorage at either Muara Jawa or Muara Berau where a floating crane loads the coal from the barge into a vessel for shipment. The overall process flows and equipment types that have been used for operating cost estimates are shown in Figure 5.3. A map of the coal logistics is shown in Figure 5.4. All coal handling infrastructure is already in place and operational at the RJN concession.

Figure 5.3 – Process Flow and Equipment

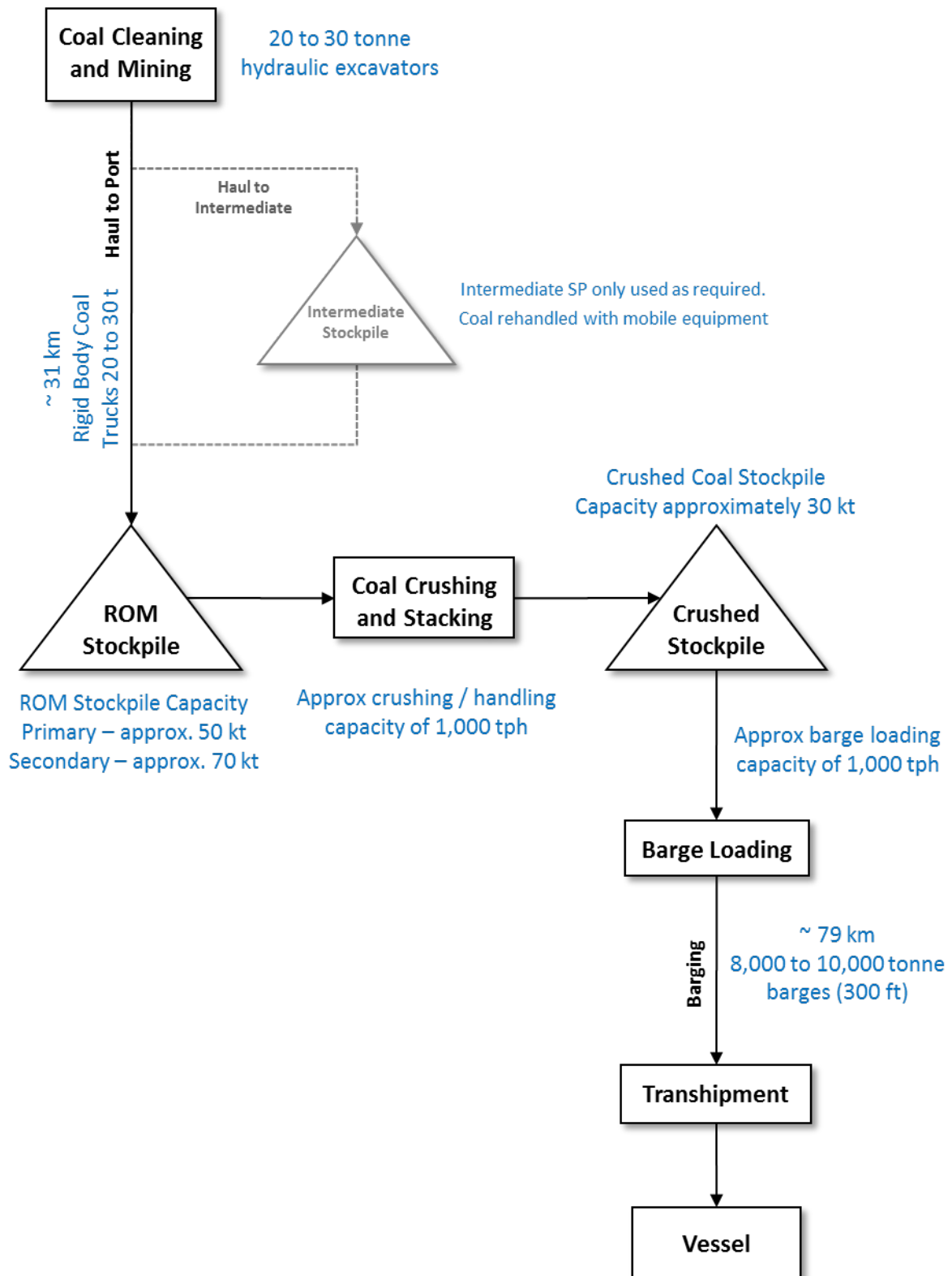
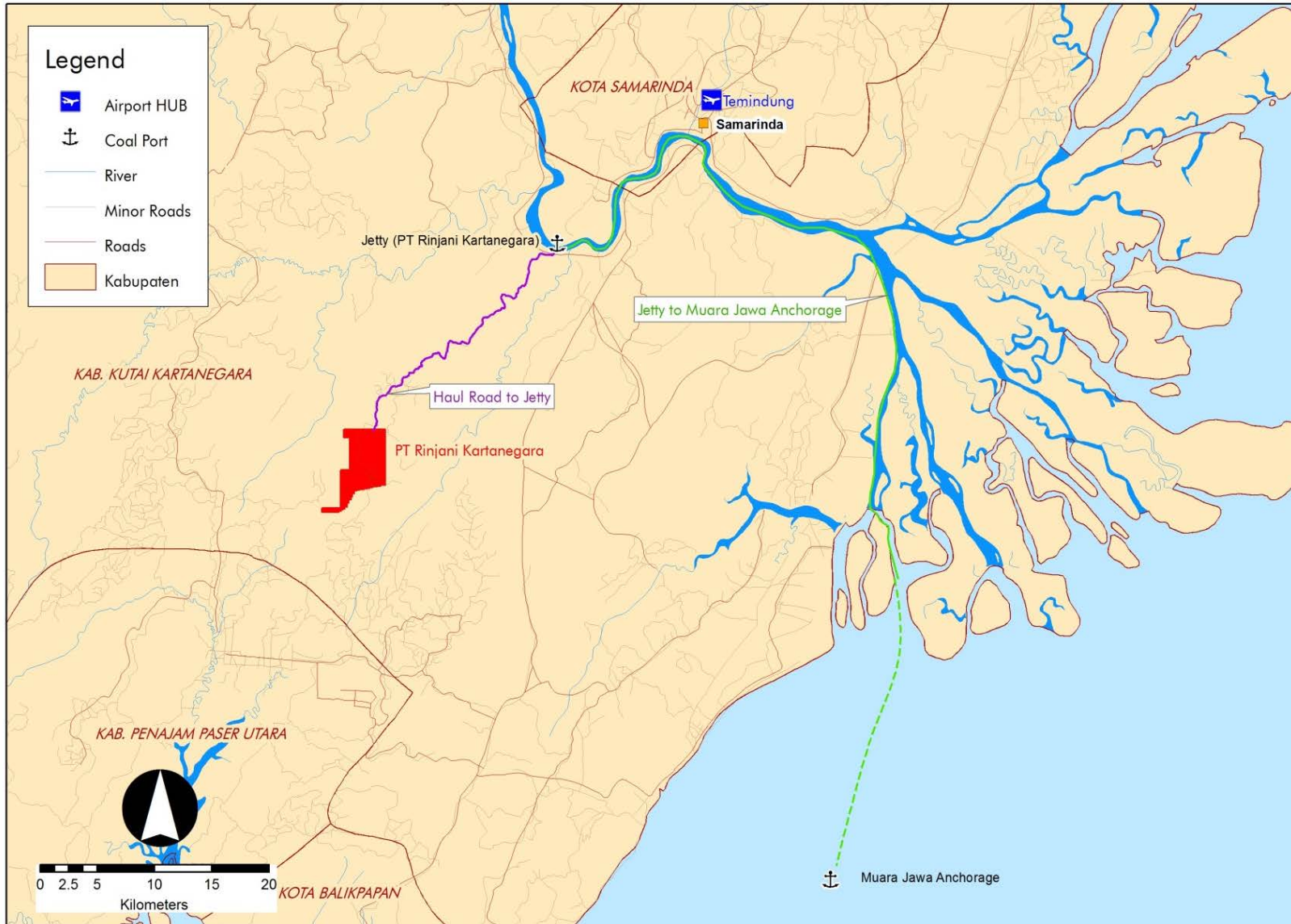

Figure 5.4 – Coal Logistics



5.4 ECONOMIC MINING LIMITS

5.4.1 Mined Out Pit Areas

Mining operations in the RJN concession have been ongoing since 2012, and it is important that all coal already mined from the deposit is excluded from the pit optimisation and Reserve calculations. Three survey surfaces were provided to SMGC that were used to Estimate the Reserve:

- Mined Out Surface dated 31st March 2015;
- Situation Surface dated 31st March 2015 (which included dumps); and
- Original (pre-mining) topographic surface.

The mined out surface contained the floor of all mined out pits and the original topographic data in all locations that had not been mined. The situation surface is the situation on site at the specified date and contains the mined out floor where these have not been dumped on or rehabilitated, the dumped and rehabilitated areas and the topographic data in undisturbed locations. The original topographic surface was built from the LiDAR survey that was conducted for the site.

The approach used for the project was to build an *original* BOW surface using the original topography. In the case of RJN, the original BOW was set to 3.0 m below the topography. The original BOW was then modified and new BOW generated which was the lower of the original BOW and the Mined Out surface. This ensured that the coal in the model was accurately reported in the mined out areas and beneath the waste dumps. This modified BOW is shown in Figure 5.5.

Figure 5.5 – Base of Weathering Surface

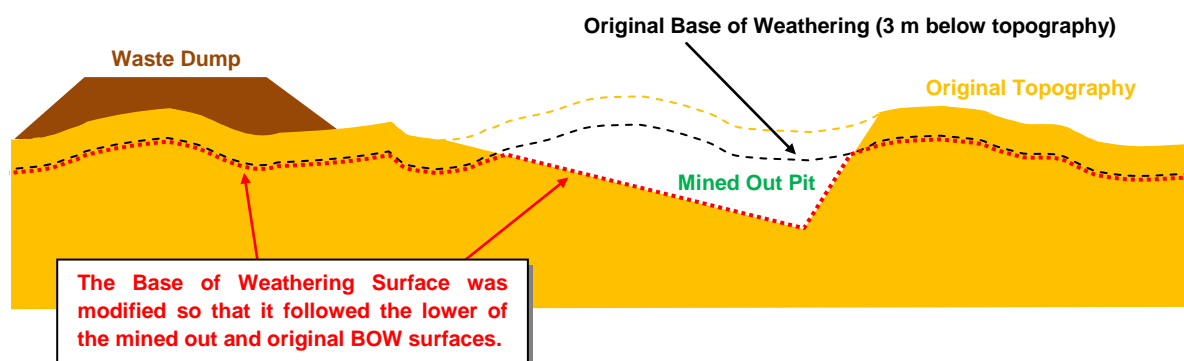

It should be noted that even when the mined out DTM is used it is still possible that additional coal may be included in the optimisation and Reserve calculations. This occurs in cases where the actual coal floor from the survey is higher than the model coal floor. In order to maximise the accuracy of the Reserve estimate and to minimise any mined coal being included, the mined out surface was modified so that the floor of all mined out seams was fitted to the floor of the corresponding seam in the geological model. This process is shown in Figure 5.6.

Figure 5.6 – Modifications to Base of Weathering Surface

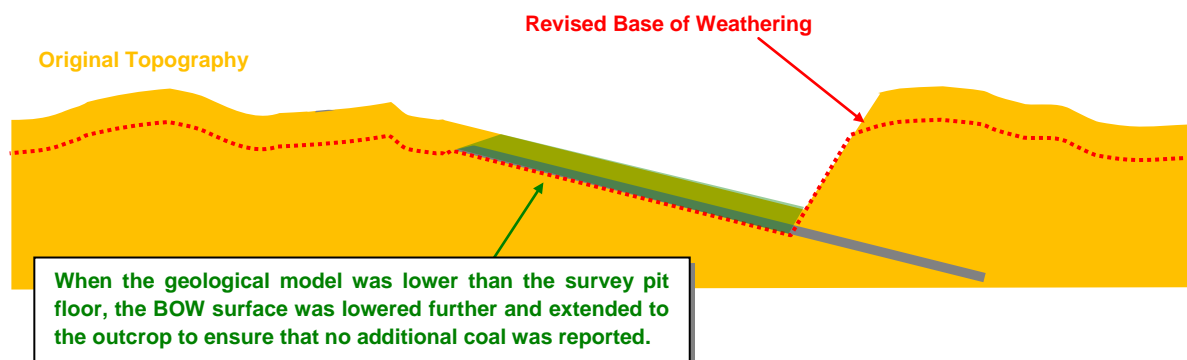

5.4.2 Pit Optimisation

Potential open cut Reserves inside the concession were identified with Minex software which utilises the Lerchs Grossman algorithm. The Lerchs Grossman algorithm was developed by Helmut Lerchs and Ingo Grossmann in their 1964 paper “Optimum Design of Open-Pit Mines”, Joint C.O.R.S and O.R.S.A. Conference, Montreal, May 27-29, 1964. By generating the financial value (positive or negative) for each mining Block within a deposit and then applying the physical relationship between the Blocks, the optimal economic pit can be determined.

This method is widely accepted in the mining industry and is a suitable method for determining economic mining limits in this type of deposit. The optimiser was run across a wide range of coal prices using a standard set of costs that was developed by SMGC. These costs were adjusted to suit the conditions for this project and are described in Section 5.10. Variability of coal quality between the different coal seams is considered to be small and thus coal seams were all assigned the same relative coal price.

A base pit was built and used as a bottom limit for the pit optimiser. This pit shell effectively represented the maximum pit possible in the deposit that was reasonable for the estimation of Coal Reserves. The optimiser base pit was limited by the following:

- The IUP boundary to the North and East
- Seam 700 seam floor in all locations
- The subcrop of 700 to the South and West

No offset was left between the crest of the highwall and the IUP boundary as this is not required for water management. It is possible that an access road will be required; however it is likely that this could be constructed outside the IUP boundary. It is also considered likely that there is economic coal in the adjacent IUPs to the North and the East and there may be opportunities in the future for RJN to mine coal in the pit walls by extending the pit into the adjacent concessions provided an agreement can be reached for mining in these areas.

The pit optimisation produced a set of nested pit shells that represent incrementally higher stripping ratios per tonne of coal in the deposit. Figure 5.7 shows the relationship between estimated ROM tonnes and average stripping ratio for the set of nested pit shells. Figure 5.8 shows the relationship between ROM tonnes and incremental stripping ratio. The tonnes in these charts are preliminary estimates of ROM tonnes that have been calculated by applying density adjustment and mining loss and dilution assumptions, prior to the development of a final Reserves database. Graphical results of the pit optimisation are shown in Appendix D.

Figure 5.7 – Estimated ROM Tonnes vs. Average Stripping Ratio

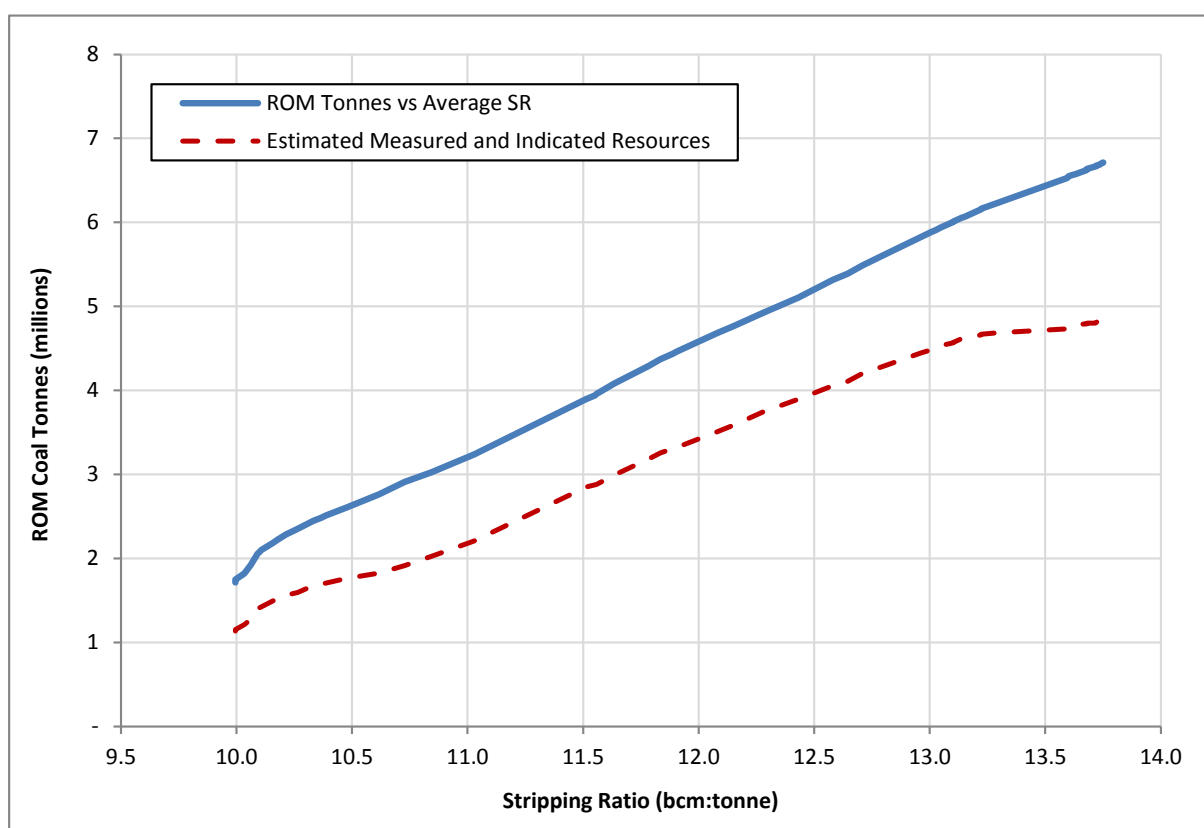
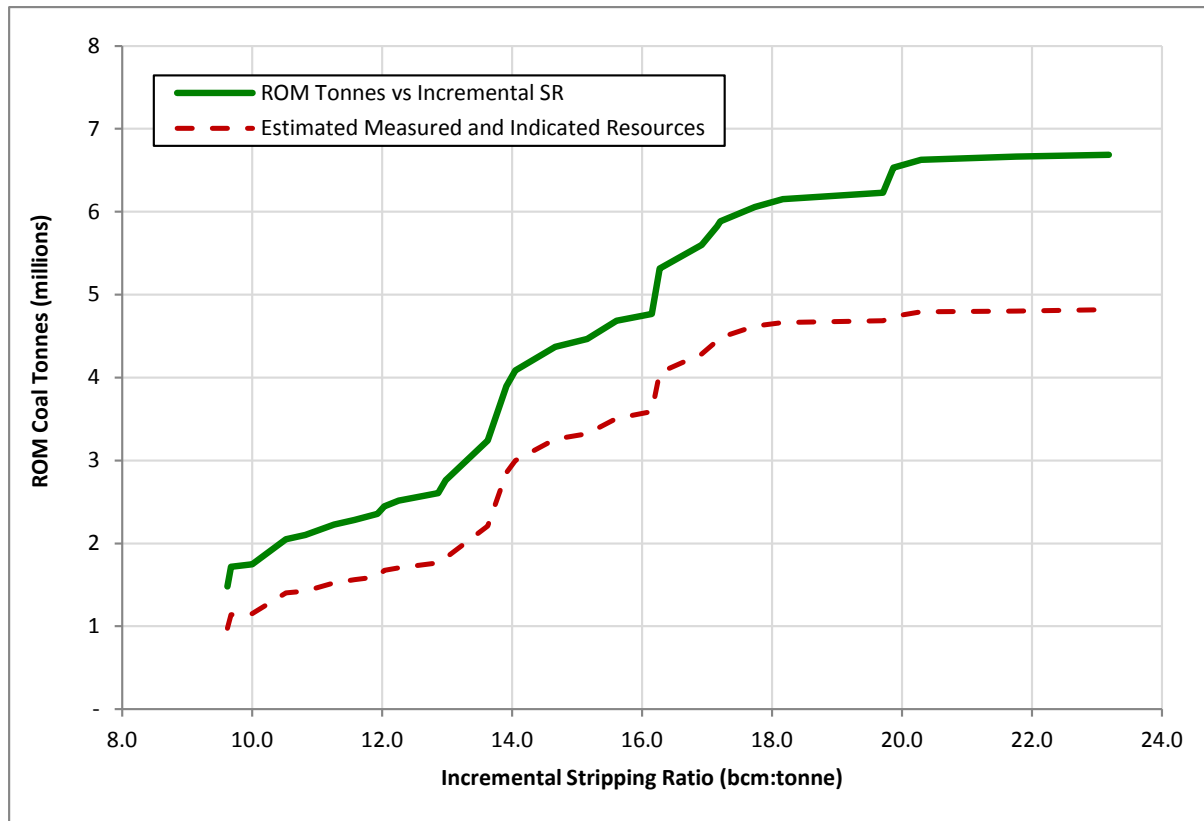

Figure 5.8 – Estimated ROM Tonnes vs. Incremental Stripping Ratio

It should be noted that a proportion of the tonnes shown in Figure 5.7 and Figure 5.8 are not classified as Measured or Indicated Resources and hence will not be reported as Reserves. The estimated Measured and Indicated Resources after density adjustment and application of mining losses inside the pit shells are shown as a separate curve on the graphs. The difference between the two curves indicates the amount of coal not classified as Measured or Indicated.

The largest area of coal inside the final pit design that is not classified as Measured or Indicated is in the Western part of the pit. The primary reason for this is that the area that could be drilled was limited by the current IPPKH boundary. This area has been included in the pit design as it is considered likely that the final pit design will continue into this area, and that the waste balance and waste haul distances will be more realistic and accurate if this material is included. SMGC notes that any user of this pit design and the associated mine plan should be aware of the coal that is not classified as Measured or Indicated and that this should be taken into account in any decisions made based on this estimate of Reserves.

There is also other coal in the pit design that is not classified as Measured or Indicated and could not be excluded as this resulted in an impractical pit design or was important for the mine plan. This coal is not classified as Measured or Indicated due to this coal not being sampled and analysed in enough locations with sufficient core recovery, although there are generally open-hole intersections with geophysics to confirm the existence of the seams.

5.4.3 Selection of Pit Shell

Appropriate cost, revenue, mining loss, dilution and moisture adjustment parameters were then applied to each pit shell and a financial model built for each pit shell using an assumed production schedule. These parameters are discussed in detail in the following sections. The pit shell that best estimated the economic pit limits of the deposit was selected as the basis for final design. The depth of the pit and the corresponding waste haul distance was accounted for when estimating costs for each pit shell.

The selected pit shell is the best estimate of the break even pit limit. This is the limit where it is economically viable to mine all contained coal using the long term coal price assumptions and extraction costs that are discussed in the following sections. This can be demonstrated by plotting total uninflated earnings over the life of the mine against estimated ROM tonnes as shown in Figure 5.9. It should be noted that this pit shell does not necessarily represent the highest value pit shell if the Net Present Value of the project is calculated.

Figure 5.9 – Estimated Life of Mine Earnings vs. ROM Tonnes

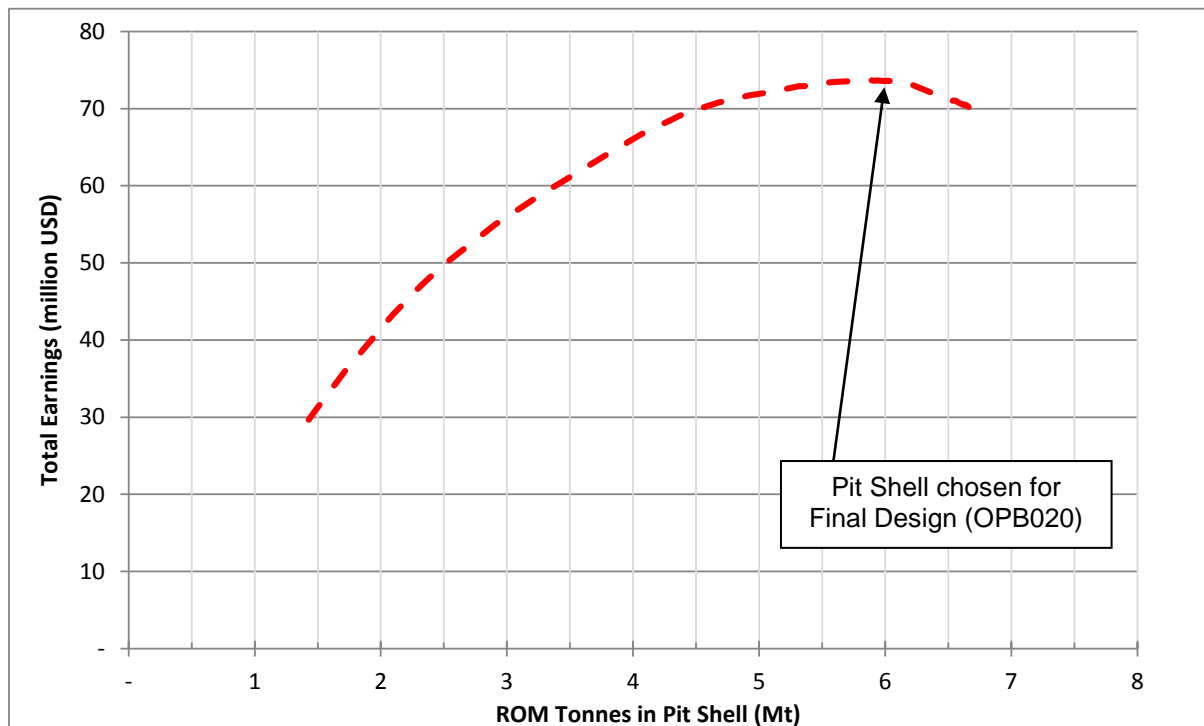

5.5 FINAL PIT DESIGN

The selected pit shell that best estimated the economic mining limit was used as the basis for the final pit design. Other factors that were considered in the final pit design included:

- Allowance for waste dumping room prior to the estimated date for the IPPKH to be awarded;
- Geotechnical design criteria;
- Out of pit and in-pit access and waste haulage roads and out of Pit Dumping Room; and
- The location and proximity of coal to exploration data and topographic data.

In the previous Reserve estimate for RJN (dated 31 March 2014), it was estimated that the IPPKH extension for RJN would at the latest be approved by the end of December 2014. While important progress has been made with the IPPKH extension, this was still not approved at the time of this report, as discussed in Section 2.2.2. The revised estimate for the award of the extension is now 31 July 2015. It should be noted that while SMGC considers that there is a higher level of confidence that the IPPKH extension can be achieved by this date, it is still not possible to make any guarantee or warranty that this can be achieved.

At the time of the previous estimate, SMGC estimated that in order to continue mining until the end of December 2014, RJN would be required to extend the existing waste dumps over economic coal and sterilise potential Reserves. As a result of these further delays to the IPPKH extension, RJN will need to enlarge these dumps further and sterilise more Reserves.

Based on existing waste mining performance, SMGC estimates that approximately 4 Mbcm of waste will be mined between 31st March 2015 and 31st July 2015. The final pit design needed to allow sufficient room for this volume within the existing IPPKH, and an in-pit dump was designed against the Eastern endwall of the pit with sufficient capacity. The dump design is shown with the pit design in Figure 5.10. This dump will sterilise Reserves in the lower seams in this area of the pit. SMGC notes that RJN has already commenced in-pit dumping in this area, although the volumes were not large as at the date of this report.

It should also be noted that there is other coal previously included in the March 2014 Reserve estimate that has been sterilised as a result of dumping already undertaken in the Northern part of the pit. The sterilisation of Coal Reserves due to waste dumping is discussed further in Section 6.1.

The remainder of the pit was generally constrained either by the IUP boundary or by the limits of the selected pit shell. Berms were designed on the highwall on the floors of major seams to maximise coal recovered and to provide access for in-pit waste haulage. All pit slopes are considered to be reasonable and were guided by the geotechnical design criteria for maximum slope versus depth described in this document. The estimated breakeven pit shell from the pit optimisation and the final pit design are shown in Figure 5.10.

Figure 5.10 – Selected Pit Shell and Final Pit Design

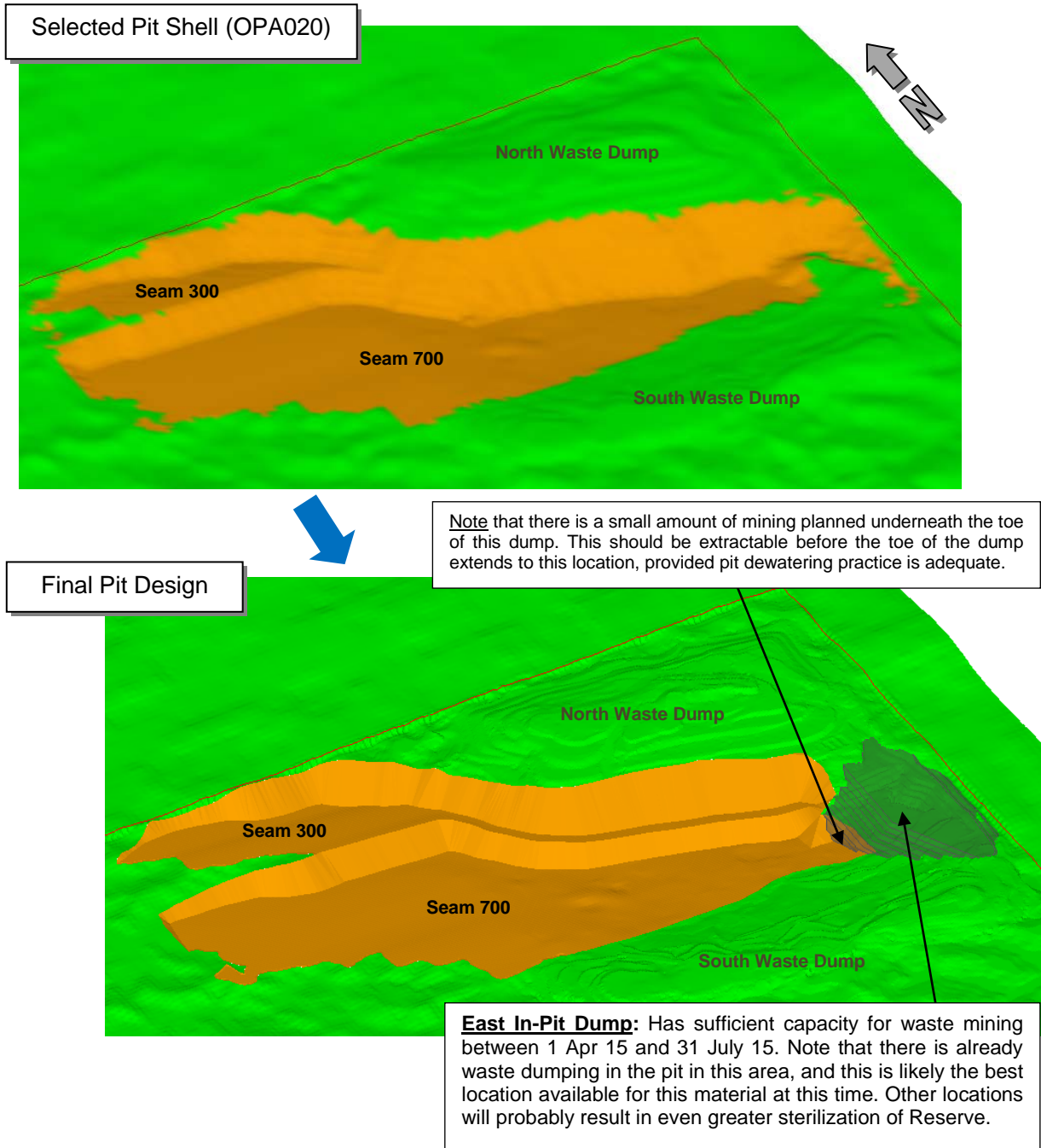

Detailed mining bench and berm design has not been undertaken for the final pit design as this is considered to have no material impact on the estimation of Reserves. Plans and cross sections of the final pit design are shown in Figure 5.11 to Figure 5.14.

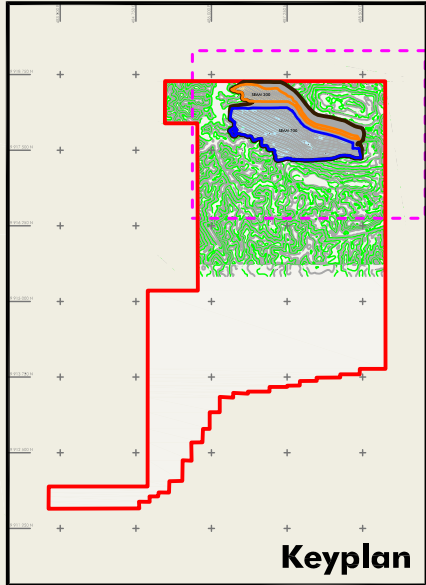
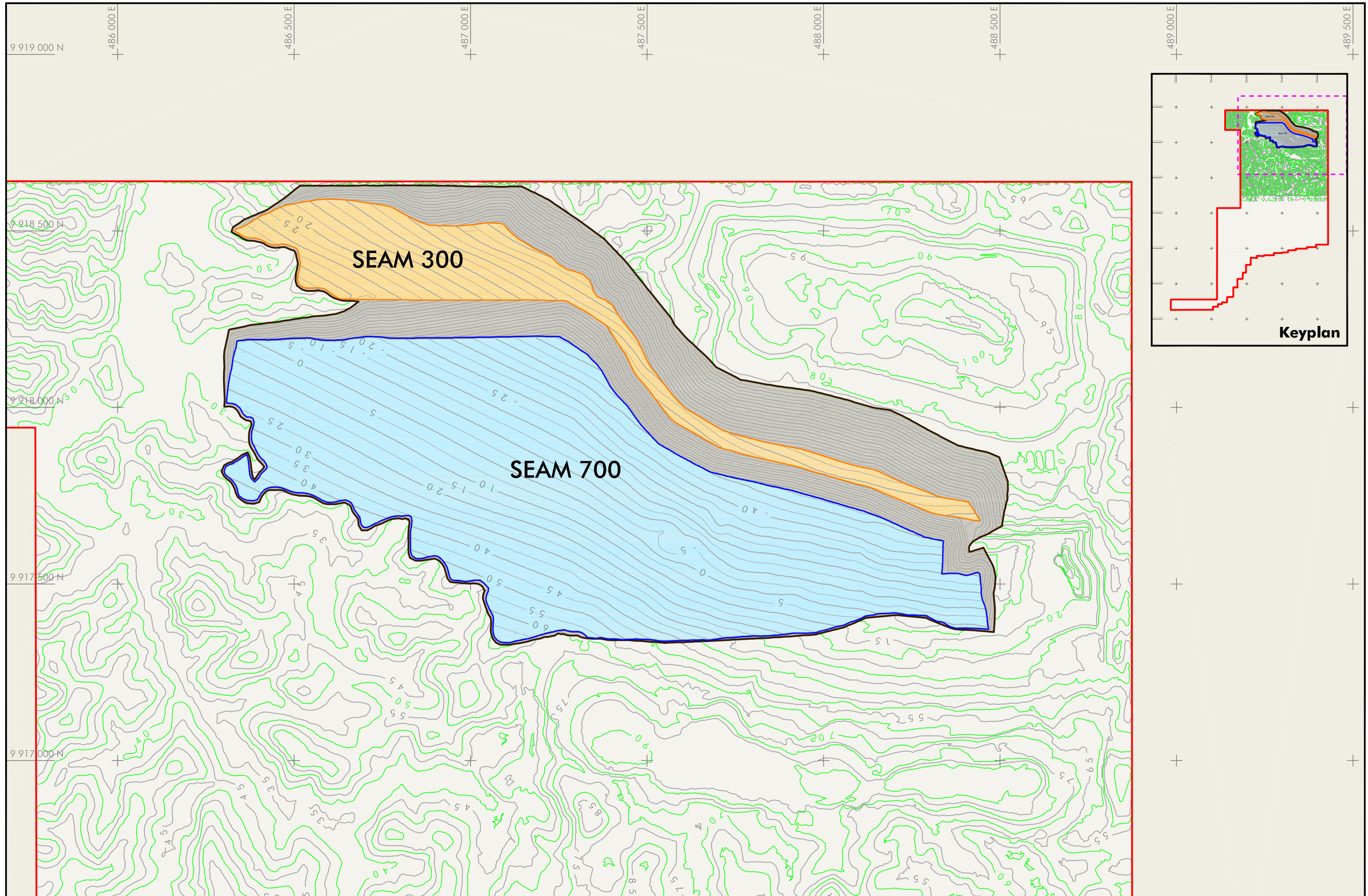

LEGEND IUP Boundary Contour Line Final Pit Design Seam S700 Floor Seam S300 Floor	Horizontal Scale 1 : 10,000 @ A3 		PT SMG CONSULTANTS www.smgc.co.id +62 21 5793 5968	PT Rinjani Kartanegara Coal Reserve Statement Final Pit Design	Figure No. 5.11
Design RA 06/05/14 Scale 1 : 10,000 Paper A3 L Drawn GN 06/05/14 Cad File J1504_24 final pit design.dwg					

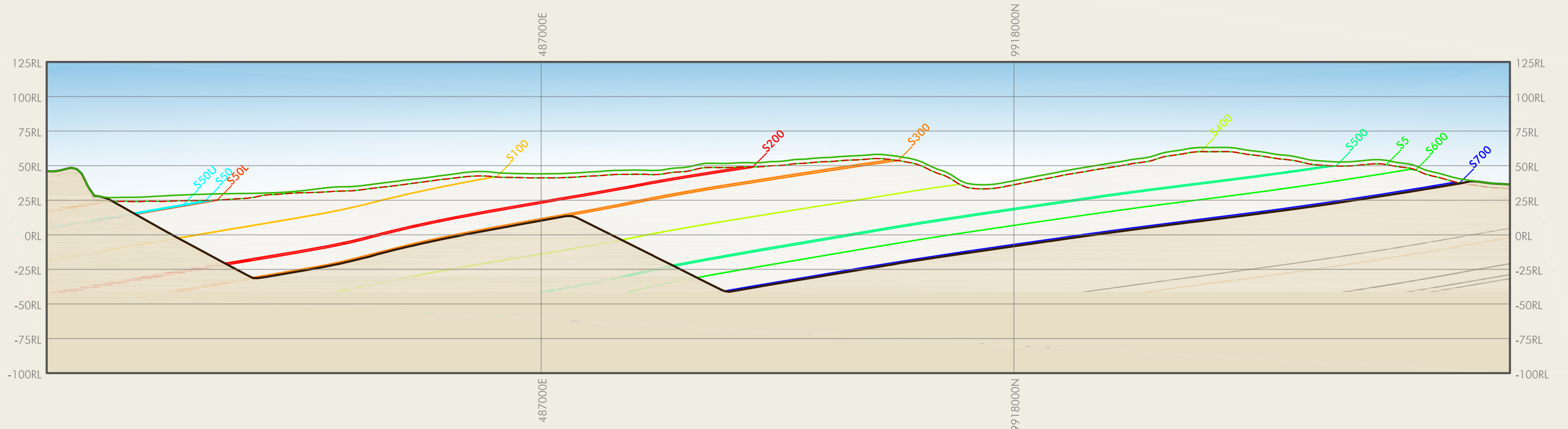

LEGEND : — LIDAR Topography - - - Base of Weathering — Pit Design

Cross Section A-A'

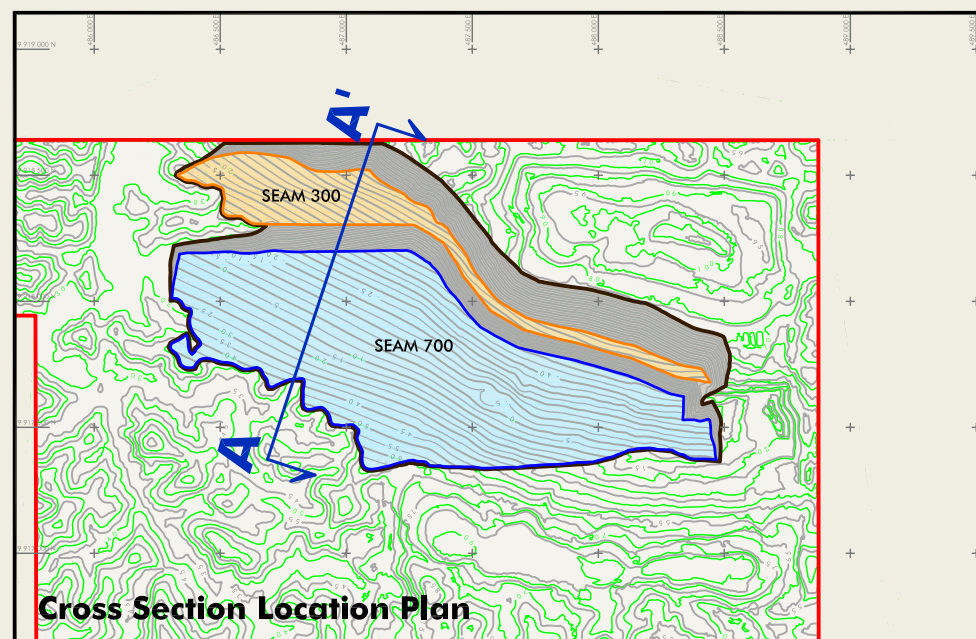
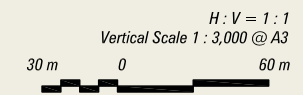

PT SMG CONSULTANTS

www.smgc.co.id
+62 21 5793 5968

PT Rinjani Kartanegara
Coal Reserve Statement

Final Pit Design Cross Section A-A'

Design	RA	07/05/15	Scale	1 : 3,000	Paper	A3 L
Drawn	GN	07/05/15	Cad File	J1504_25 pit cross section.dwg		

Figure No.

5.12

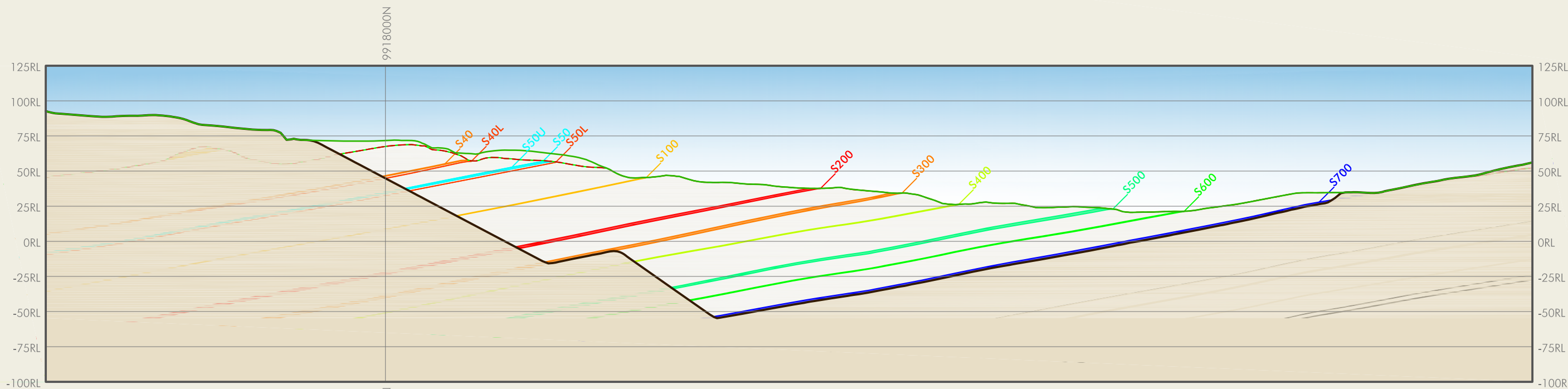

LEGEND : — LIDAR Topography - - - Base of Weathering — Pit Design

Cross Section B-B'

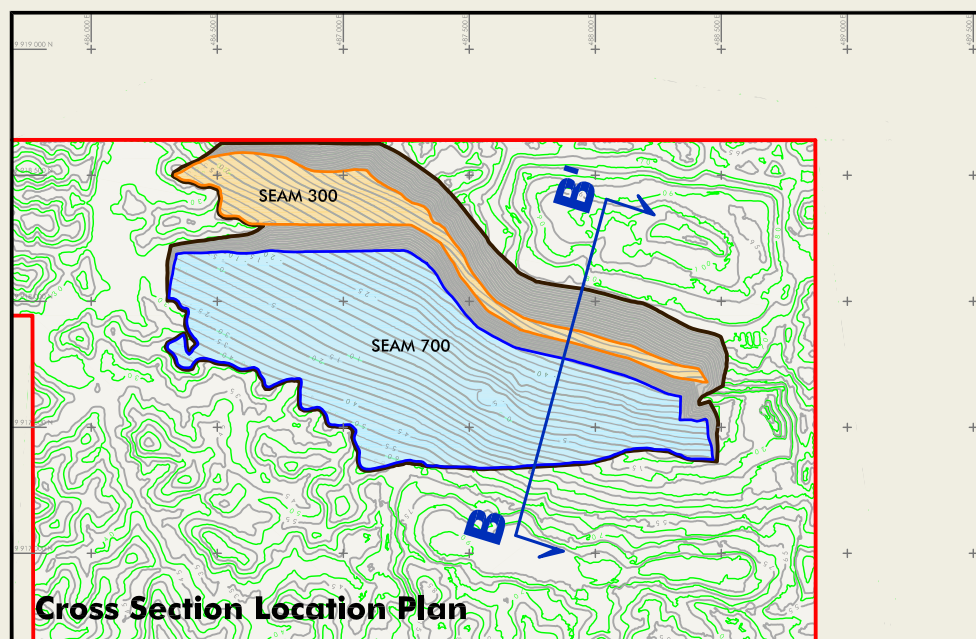

PT SMG CONSULTANTS

www.smgc.co.id
+62 21 5793 5968

PT Rinjani Kartanegara
Coal Reserve Statement

Final Pit Design Cross Section B-B'

Design	RA	07/05/15	Scale	1 : 3,000	Paper	A3 L
Drawn	GN	07/05/15	Cad File	J1504_25 pit cross section.dwg	Figure No.	5.13

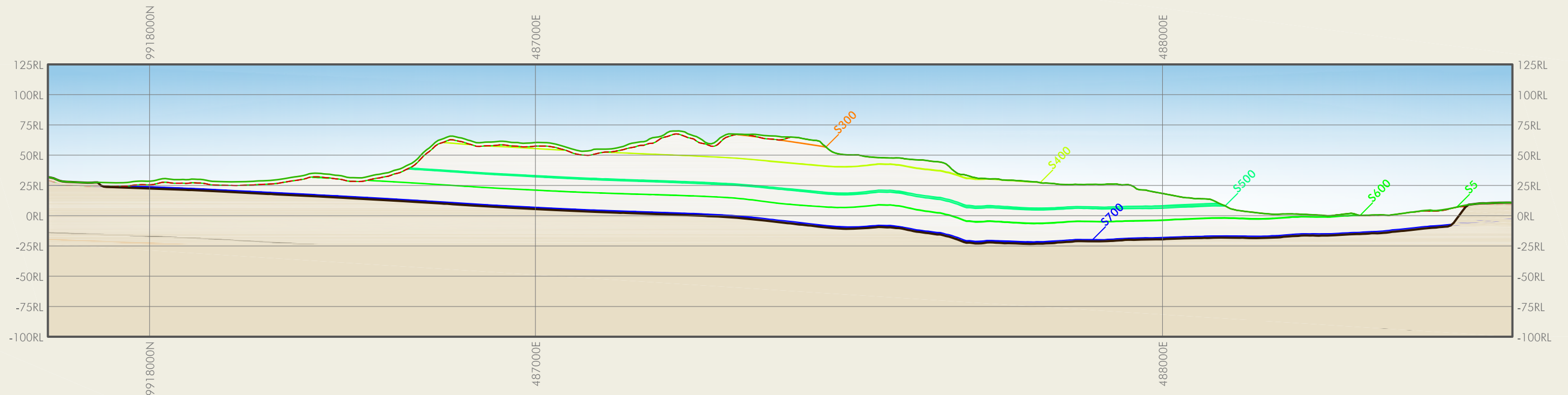

LEGEND : — LIDAR Topography - - - Base of Weathering — Pit Design

Cross Section C-C'

H : V = 1 : 2
 Vertical Scale 1 : 3,500 @ A3
 35 m 0 70 m

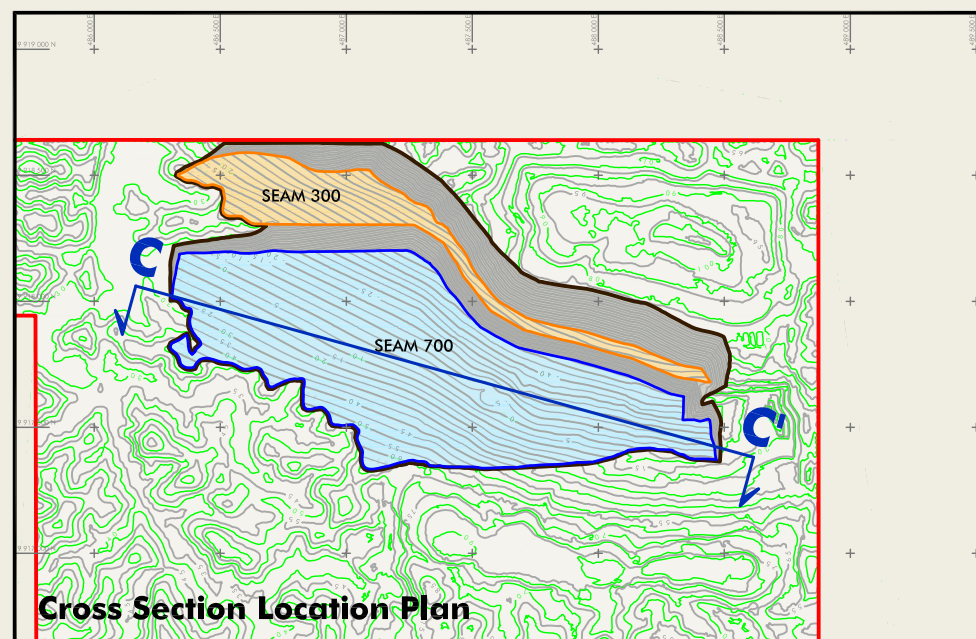

5.6 DENSITY ADJUSTMENT

The Relative Density (RD) analysis on core-hole samples that was done during the exploration program, as described in Section 3.3, was undertaken on air dried samples. SMGC has estimated the in-situ density of the coal using the Preston-Sanders method to account for the difference between air-dried density and in-situ density. The formula and inputs were as follows:

$$RD2 = RD1 \times (100 - M1) / (100 + RD1 \times (M2 - M1) - M2)$$

WHERE

RD2	=	In-situ Relative Density (arb)
RD1	=	Relative density (adb)
M1	=	Inherent Moisture (adb)
M2	=	Total Moisture (arb)

It should be noted that while the total moisture from laboratory measurements may not necessarily equal the in-situ moisture, this is considered to be a best estimate given the limited amount of data. If no adjustment to density is made then it is considered likely that Coal Reserves will be significantly overstated.

5.7 LOSS, DILUTION AND MOISTURE ADJUSTMENT

Loss and dilution assumptions for the RJN concession have been estimated from the performance of this operation and from similar operations in Indonesia. The reconciliation for production up to the end of March 2015 was used as input to these parameters, although there are some limitations with the reconciliation results as discussed in Section 4. These assumptions are considered to be reasonable for the purpose of this study.

It is usual practice in this type of mining operation for considerable effort to be spent cleaning the coal roof to minimise dilution and maximise coal recovery. This is in line with the practice observed in operating mines with similar conditions in Indonesia which typically use small excavators with flat bladed buckets to clean the roof of the coal seam prior to mining. It is more difficult to excavate the coal floor cleanly, and some dilution is expected to occur here. This precise mining method allows thin partings to be excluded from the ROM coal and for thin coal seams to be mined. The cost of this type of operation has been assumed in the mining costs for the operation.

It should be noted that in the experience of SMGC the dilution figures regularly achieved in Indonesian operations are significantly lower compared to similar operations elsewhere in the world. The use of small flat bladed excavators with trained operators regularly provides excellent results in terms of coal recovery and dilution.

The key parameters used in the calculation of the ROM Reserves are shown in Table 5.1. The dilution qualities were taken from samples of roof and floor material that were analysed.

Table 5.1 – Loss and Dilution Parameters

Parameter	Assumption
Minimum Minable Coal Thickness	0.3 m
Minimum Minable Parting Thickness	0.2 m
Mining Loss – Top	0.05 m
Mining Loss – Bottom	0.04 m
Dilution (assumed at bottom seam)	0.01 m
Moisture Addition to Product (applied to ROM Coal)	0.8 %
Dilution TM	5 % arb
Dilution IM	3 % adb
Dilution Ash	75 % adb
Dilution VM	10 % adb
Dilution TS	1.8 % adb
Dilution CV	500 kcal/kg adb
Dilution RD	2.20 adb

The following Table 5.2 shows the tonnes of in-pit coal before and after the application of density adjustment and loss and dilution parameters as described in Table 5.1.

Table 5.2 – Estimate of Tonnes of In-pit Coal

Description	Waste (Mbcm)	Coal (Mt)	Stripping Ratio (bcm:t)	% In-situ Tonnes
In-situ Coal Inside Final Pit Design	70.7	6.6	10.8	100 %
In-situ Coal after Density Adjustment	70.7	6.5	11.0	98 %
Coal in Pit Design after Loss and Dilution	71.2	5.8	12.2	89 %

This table shows the tonnes of coal in the geological model and Reserves database inside the final pit design. The tonnes in this table are larger than the estimated Coal Reserves as consideration has not been made for boundaries of Measured and Indicated Resources. There is a significant amount of coal inside the final pit design that was not classified as Measured or Indicated and thus cannot be reported as a Reserve. The majority of this material is located on the Western side of the pit where exploration has yet to take place. Inclusion of this material in the mine plan is not considered to have a significant impact on the final Reserves estimated and reported in this study.

There is also other coal inside the pit design that is not classified as Measured or Indicated that could not be excluded as this would result in an impractical pit design or was important for the mine plan. The reason this coal is not classified as Measured or Indicated is due to this coal not being sampled and analysed with sufficient core recovery; although there are generally open-hole intersections with geophysics to confirm the existence of the seams. After the application of density adjustment, mining losses and dilution; the total losses for the deposit from in-situ to ROM are approximately 9 % to 10 %, which includes the 0.8 % increase in mass due to the increase in total moisture. This is considered to be reasonable given the relatively thin seams in the deposit. The increase in total moisture was applied to ROM coal so that the cost of hauling the extra moisture to the port was included in the operating cost estimate. This is considered to be a conservative assumption.

5.8 MINING SCHEDULE AND WASTE BALANCE

A Life of Mine (LOM) plan was completed for the deposit based on the final pit design. The plan was completed to a prefeasibility study level of detail and was done to ensure that the mining method is practical and that there is sufficient dumping room to contain all the waste mined in the final pit design. This was also used to check if the assumed waste mining costs were reasonable.

The results of the mine plan showing the active mining pits and dumps are documented in Appendix E. It is expected that improvements can be made to this mine plan and production schedule with more detailed planning.

5.9 MARKET ASSESSMENT AND REVENUE FACTORS

5.9.1 Marketable Product Quality and Beneficiation

Other than crushing to a 50 mm top size, no beneficiation of the coal is undertaken. SMGC has assumed that total moisture of the product coal will increase by 0.8 % (as received basis) over the total moisture estimated from the geological model. Some variation in coal quality is expected over the life of the mine, although this is unlikely to affect the marketability of the coal. The average LOM product coal quality is summarised in Table 5.3, with all qualities reported on an as received basis unless otherwise specified.

Table 5.3 – Product Coal Quality

Total Moisture (% arb)	Ash (% arb)	Volatile Matter (% arb)	Total Sulphur (% arb)	Calorific Value (kcal/kg adb)	Calorific Value (kcal/kg gar)
17.5	5.9	37.8	1.5	6,026	5,673

** This table must be presented with the entire Coal Reserve Statement from which it was obtained.*

5.9.2 Sales Price

SMGC have assumed a forward curve for coal prices with current coal prices for the first year (2015) and increasing real coal prices over the remainder of the schedule. This is based on the view that thermal markets have softened in the past few years with weaker global markets and an oversupply of seaborne trade. This situation is expected to reverse over the medium to long term with increasing real prices.

The total cumulative increase in real coal prices between 2015 and 2019 is assumed to be approximately 25 %, and the coal prices used in the economic modelling are shown in Table 5.4. The assumed coal price forward curve shown is for delivery FOB mother vessel at Muara Jawa or Muara Berau and is based on a gross as received calorific value of 5,500 kcal/kg. Prices in the economic model were adjusted proportionally to the shipped CV in the production schedule shown in Table 5.4.

Table 5.4 – Sales Price Forecast FOB Vessel (Real terms as at end March 2015)

Description	Unit	2015(a)	2015(b)	2016	2017	2018	2019	2020
Forecast Price Base CV	USD / t	58	58	63	67	71	74	74
Shipped CV (gar)	kcal/kg	5,690	5,615	5,623	5,684	5,671	5,683	5,760
Forecast Price Received	USD / t	60	59	64	69	73	76	78

** Forecast prices are stated FOB vessel.*

*** 2015(a) is 1 April 2015 to 31 July 2015, and 2015(b) is 1 August 2015 to 31 December 2015*

The prices assumed in this study are intended strictly for this purpose only and shall in no way be construed to constitute the basis for a valuation of the project. While these prices are considered to be reasonable for the purpose of this study and represent one possible future outcome; it must be noted that forward prices are influenced by a large number of factors which cannot be controlled nor accurately predicted. It is likely that actual future coal prices will be significantly different from these assumptions.

5.9.3 Marketability

The moderate energy of RJN coal is an attractive property in the market, and there are no issues with marketing the coal at the current time. The total sulphur is considered to be slightly higher than other coals of similar energy, and this is reflected in a discount applied to the coal compared to coals of similar energy and lower total sulphur.

SMGC does not see any reason why there will be any difficulties marketing the coal from the RJN concession as a thermal coal in the future. This coal is considered to be an attractive coal for blending with lower energy and lower total sulphur coals which are abundant in the area, and markets are expected to be available for this coal type over the life of mine. The variability in coal quality over the life of the mine is not expected to cause any significant issues since the coal will most likely be blended with other coals, provided that the variation is understood and planned for in advance.

5.9.4 Marketing Regulatory Issues

While SMGC does not see any significant issues with marketing this type of coal in the longer term, there are a number of issues with the new Indonesian mining law (Law on Mineral and Coal Mining No. 4 of 2009) and associated regulations that have the potential to affect marketing and selling of coal from coal concessions. Some aspects of the new law that may affect marketing of coal from the RJN concession are discussed in this section.

Domestic Marketing Obligation

In order to secure coal supply for domestic use, the new mining law allows for a Domestic Market Obligation (DMO) where the central government is able to control production and export of mining products. Regulation No. 34 of 2009 issued by the Ministry of Energy and Mineral Resources (MEMR) detailed the procedures for the DMO.

The regulation states that the DMO for each concession holder is to be set on an annual basis by the MEMR based on the demands of domestic consumers. To qualify as domestic consumers, consumers must be parties who will actually use the coal as raw material or fuel i.e. they must be end users and not intermediaries such as coal traders.

At the time of writing this report, DMOs had only been specified for selected mining companies and not widely implemented. SMGC has priced coal sold from RJN using the forecast export prices described in this section; however RJN is potentially subject to a DMO under the new mining law. It is not possible to determine at this stage if this regulation will have any real impact on actual coal prices received.

Minimum Pricing Regulation

The Indonesian government has regulated benchmark prices for coal and other minerals to serve as the floor price for government royalty calculations. If actual coal sales are higher than the benchmark price, then the royalty is based on the actual price; whereas if the actual price is lower than the benchmark price then the benchmark price is used to calculate royalty. The requirements are detailed in Regulation No. 17 of 2010 issued by the MEMR. The benchmark price is applicable to both long term sales and spot sales.

At the current time the government's approach is that the benchmark price is only to be used to calculate royalties for the purpose of preventing transfer pricing. This situation is expected to continue; however it is possible under the new mining law that regulations could be issued such that benchmark prices would determine the minimum price for actual sales, which may affect marketing and sales.

5.10 COST FACTORS

5.10.1 Unit Rates and Operating Costs

The RJN mine is operated under unit rate contracts, where a rate is specified for a number of physical quantities which are measured on a periodic basis including waste mined, and coal hauled. Different contractors are used for waste mining and for coal haulage. Unit rates were also used to estimate most of the operating costs for the mine.

The unit rates used by SMGC to estimate operating costs for the RJN operation were based on the actual unit rates in the contracts that are currently in operation, as well as actual operating costs for the mine. In some cases where actual data was not available or was not considered suitable, typical industry rates were used. Some adjustments were made to allow for likely future conditions at the mine, including increased maintenance costs for the coal handling equipment at the port as the equipment ages. These assumptions are considered to be reasonable and suitable for the purpose of this study. The unit rates are shown in Table 5.5.

Table 5.5 – Base Unit Rate Assumptions

Item	Unit	Unit Rate	VAT
Environmental	USD / tonne	0.15	N
Waste Mining (up to 1,000 m)	USD / bcm	2.32	Y
Waste Overhaul	USD / bcm / 100 m	0.077	Y
Coal Mining	USD / tonne	0.85	Y
Haul to Port	USD / tonne km	0.216	Y
Port Stockpile and Barge-loading	USD / tonne	1.11	N
Barging	USD / tonne km	0.035	Y
Transshipment	USD / tonne	1.80	Y
Miscellaneous Operations	USD / tonne	0.50	N
Overheads	USD pa	2,760,000	N
VAT	% VAT costs	10 %	

Operating costs were estimated for the Project Area using these unit rates combined with the planned physical quantities of production over the life of mine plan. It has been assumed that some waste rehandle will be required over the life of mine. This will be required due to rehandle of temporary in-pit ramps as well as for recovering from geotechnical failures. Waste rehandle of 3 % of in-situ waste was assumed for the project. The waste mining cost includes drill and blast.

The unit rates in the table include a significant fuel component and are based on an estimated long term fuel price of USD 1.05 per litre in real terms as of end March 2015.

5.10.2 Royalties and Government Costs

Tenure for the concession is held under an Izin Usaha Pertambangan (IUP), and the royalty rate that is dependent on the air dried energy of the coal as sold. Under current regulations, the royalty rate is 5 % of price of coal sold as the air dried energy is greater than 5,100 kcal/kg and less than 6,100 kcal/kg.

At the time of writing this report, there are a number of proposals under discussion within the Indonesian government to increase the rate of royalties for IUPs, and SMGC considers that it is likely that these increases will be implemented in regulations in the near future. The most likely outcome is that the royalty rate will be increased to 9 % of the coal price, and this was assumed in the economic modelling. It was also assumed that the royalty could be applied to the coal price as sold FOB barge rather than FOB vessel, which is possible under current regulations.

5.10.3 Capital Costs

Most of the infrastructure required for the RJN concession is already in place and operating. Remaining capital expenditure for the mine has been estimated based on discussions with RJN and on typical industry costs in Indonesia. The estimated capital costs remaining for the concession are shown in Table 5.6.

Table 5.6 – Estimate of Remaining Capital Expenditure (USD Millions)

Description	Remaining (USD millions)
Land Compensation	1.5
Permits and licenses	0.7
Exploration and Technical Studies	0.4
Buildings and Infrastructure	0.4
Mine Closure Costs (at end of mine life)	5.0
SUBTOTAL	8.2
Contingency (15 %)	1.0
TOTAL	9.2

An allowance of USD 0.9 million per year has also been included as ongoing and replacement capital expenditure for the operation.

5.11 ECONOMIC EVALUATION

An economic model was built for the project to confirm that the project is feasible after the application of all modifying factors. The economic model is based on the mine plan and waste balance that is described in Appendix E, and assumes a single coal price and quality for each calendar year of the schedule.

Using the capital costs, operating costs and sales price assumptions combined with the Reserves described below in Section 6, the financial model showed the project to be economically feasible. A chart with real cash flows over the life of mine is shown in Figure 5.15 and the real EBITDA graph for the life of mine is shown in Figure 5.16. A summary table of the financial model is shown in Table 5.7. All cash flows in this table are shown on a real and undiscounted basis.

The economic assumptions used in the financial evaluation of the mining operation are considered to be reasonable and are consistent with current mining industry practices in Kalimantan. SMGC notes that there is a significant drop in project cash-flows in 2016. This is a result of the pit being developed to the final highwall during this time and a significant amount of pre-strip being incurred. This is offset by the higher cash flows in the remaining years of the schedule, particularly in the last year of production (2020) when the stripping ratio is lowest.

SMGC is of the opinion that this is not the optimal way to mine the remainder of the concession; however the mining sequence in the mine plan was developed in this way so that the lower stripping ratio areas in the Western areas of the pit were not mined exclusively in the early part of the schedule, due to the lack of exploration data in these areas. It is considered likely that improvements to the project cash flow can be achieved with modifications to the mine plan once more exploration is undertaken in the concession. This can be done after the IPPKH extension is awarded.

Figure 5.15 – Cash Flows over Life of Mine

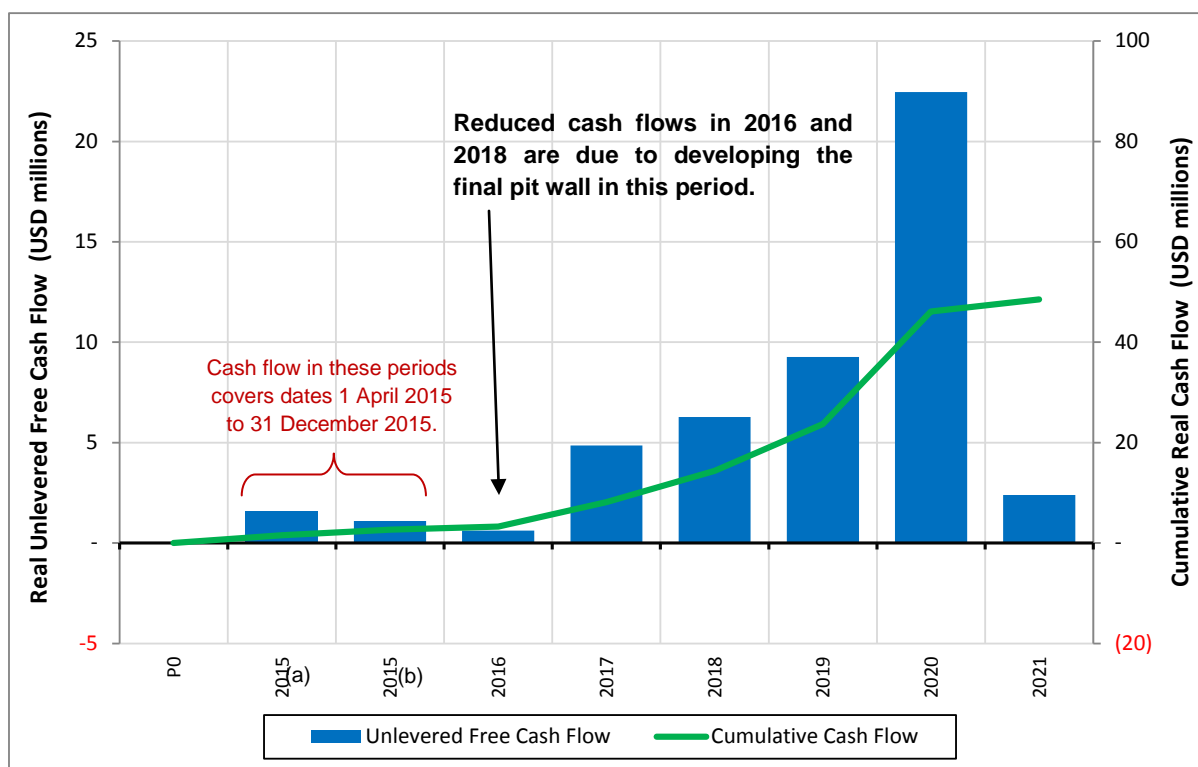

Period P1 (2015a) is from 1 April 2015 to 31 July 2015

Period P2 (2015b) is from 1 August 2015 to 31 December 2015

Figure 5.16 – EBITDA over Life of Mine

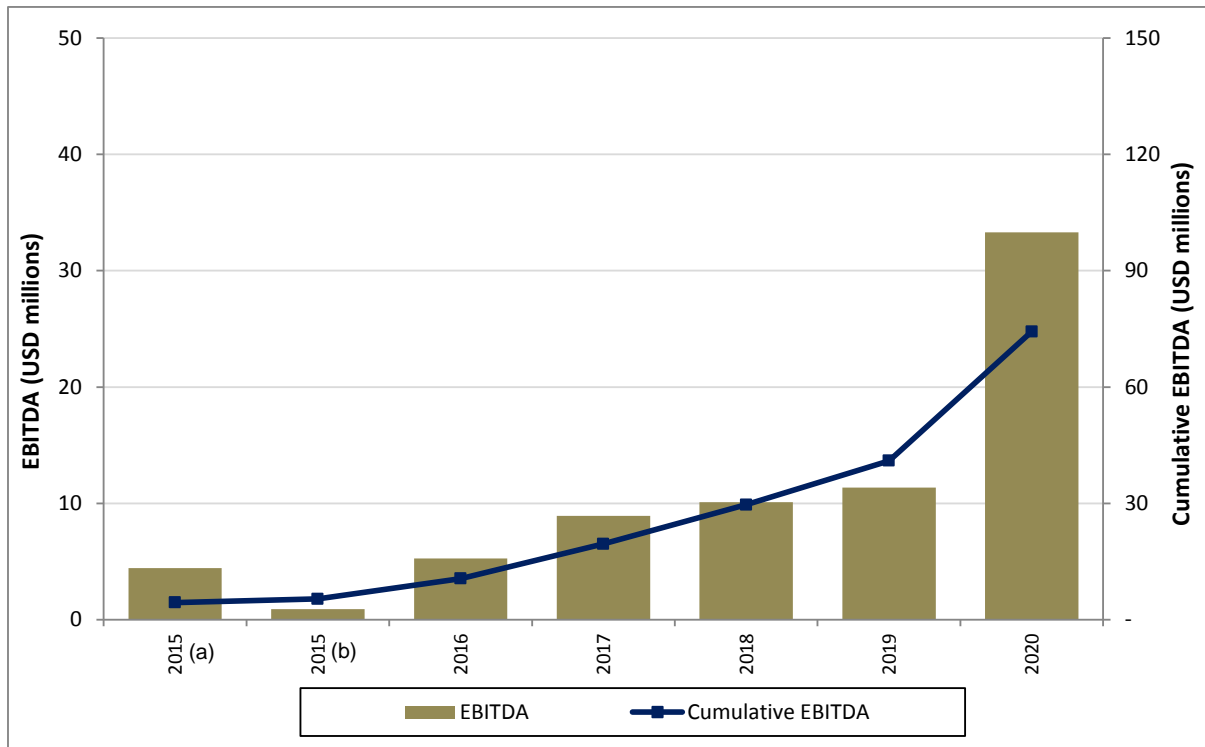

Period P1 (2015a) is from 1 April 2015 to 31 July 2015

Period P2 (2015b) is from 1 August 2015 to 31 December 2015

The economic assumptions used in the financial evaluation of the mining operation are consistent with current mining industry practices in Kalimantan and are considered appropriate to support the Statement of Coal Reserves in the following section.

Table 5.7 – Financial Model Results (Real Terms on an Undiscounted Basis)

Period				P1	P2	P3	P4	P5	P6	P7	P8
Year			TOTAL	2015 (a)	2015 (b)	2016	2017	2018	2019	2020	2021
Physicals	Waste Mined	Mbcm	73.3	4.0	5.2	14.9	14.9	14.9	11.1	8.2	-
	Coal Mined	Mt	5.8	0.4	0.4	1.1	1.1	1.1	0.8	0.9	-
	Stripping Ratio	bcm:t	12.5	9.8	12.9	13.3	13.3	13.9	13.5	9.3	-
	Coal Shipped	Mt	5.9	0.4	0.4	1.1	1.1	1.1	0.8	0.9	-
	Coal Stocks	Mt		0.0	0.0	0.1	0.1	0.1	0.1	-	-
	CV Shipped (gar)	kcal/kg	5,679	5,703	5,605	5,624	5,687	5,670	5,684	5,765	-
Revenue	Coal Price Received	USD/tonne	69.9	60.0	59.2	64.0	69.3	72.7	76.5	77.5	-
	Revenue	USD (millions)	410.6	24.2	23.2	71.5	78.0	78.2	62.8	72.6	-
Operating Cost	Pit to Port	USD (millions)	252.2	14.1	16.5	50.0	52.5	52.1	38.9	28.1	-
	Port to Ship	USD (millions)	36.0	2.5	2.4	6.8	6.9	6.6	5.0	5.7	-
	Royalty	USD (millions)	35.0	2.0	2.0	6.1	6.6	6.7	5.4	6.2	-
	Other Variable Costs	USD (millions)	4.4	0.3	0.3	0.8	0.8	0.8	0.6	0.7	-
	Overheads	USD (millions)	15.9	0.9	1.2	2.8	2.8	2.8	2.8	2.8	-
	TOTAL	USD (millions)	343.5	19.8	22.3	66.5	69.7	68.9	52.7	43.6	-
EBITDA	USD (millions)	67.1	4.4	0.9	5.1	8.4	9.2	10.2	29.1	-	
Cash Margin	USD per tonne	11.4	10.9	2.3	4.5	7.4	8.6	12.4	31.0	-	
Depreciation	USD (millions)	11.3	-	0.2	0.4	0.6	0.7	0.7	8.6	-	
Tax Losses Carried Forward	USD (millions)		-	-	-	-	-	-	-	-	
Taxable Income	USD (millions)	55.8	4.4	0.6	4.6	7.7	8.6	9.4	20.4	-	
Corporate Tax	USD (millions)	14.0	1.1	0.2	1.2	1.9	2.1	2.4	5.1	-	
EARNINGS AFTER TAX	USD (millions)	41.9	3.3	0.5	3.5	5.8	6.4	7.1	15.3	-	
Earnings per Tonne	USD per tonne	7.1	8.2	1.2	3.1	5.2	6.0	8.6	16.4	-	
Add Back Depreciation	USD (millions)	11.3	-	0.2	0.4	0.6	0.7	0.7	8.6	-	
Change in Working Capital	USD (millions)		-	1.9	-1.9	-1.0	-0.2	1.5	-1.5	8.1	
Capital Expenditure	USD (millions)	11.6	1.7	1.6	1.3	0.6	0.6	-	-	5.8	
UNLEVERED FREE CASHFLOW	USD (millions)	48.5	1.6	1.1	0.6	4.9	6.3	9.3	22.5	2.4	

Period P1 (2015a) is from 1 April 2015 to 31 July 2015

Period P2 (2015b) is from 1 August 2015 to 31 December 2015

5.12 ENVIRONMENT AND COMMUNITY RELATIONS FACTORS

SMGC reviewed safety, environmental and community relations factors for the RJN concession, haul road and port sites by undertaking the following:

1. Review of the environmental impact assessment and management plans (AMDAL);
2. Brief review of the site standard operating procedures; and
3. Site visits and inspection of environmental and safety management infrastructure and procedures undertaken in October 2012, October 2013 and April 2015.

While most issues were being managed adequately at the time of review, SMGC notes that the potential issue with the proximity of local community housing to the port stockpile area still remains and that this may result in potential problems or increased costs in the future. During previous site visits, SMGC also observed that RJN's facilities for storage of hydrocarbons were inadequate, and that many of the facilities on site were temporary and more work was needed to bring these to an adequate standard. SMGC notes that a significant amount of work has been completed in upgrading these facilities since the last site visit, and the risk of a serious incident with hydrocarbon management has been significantly reduced.

SMGC does not see any other safety, environmental or community issues that are considered to have a material impact on this Reserve estimate or will affect the performance of the operation in the longer term. It should be noted that this study does not constitute a detailed due diligence of environmental and community issues. SMGC cannot provide any guarantee or warranty that significant environmental or community issues will not affect the operation in the future. Key aspects of environmental and community relations issues are discussed in this section.

5.12.1 Environmental Factors

Key environmental issues that will be associated with the RJN project include:

- A. Water Discharge from Site: runoff from dumps, stockpiles and roads and water pumped from pits has the potential to pollute local rivers, creeks and vegetation if sediment loads are high or if water is acidic. This is managed on the site through the use of bunds, drains and sediment ponds to allow small particles to settle out of the water. Regular monitoring of water discharge points is required under government regulations.

SMGC observed the water management infrastructure during the site visits, and inspected the records of water monitoring and testing for both acidity and sediment loads. There were no obvious issues observed during the most recent site visit, and reasonable procedures appeared to be in place and were being followed. Facilities and stock were also in place for the addition of lime to discharge water to reduce acidity, as well as the addition of aluminium sulphate which is a chemical flocculant that assists in speeding up the settling of fine suspended particles in discharge water.

During a previous site visit, SMGC was shown some results from laboratory analyses of Net Acid Generation (NAG) potential that showed that there was some material on the site that was potentially acid forming. No evidence was found of acidic water being released from site and it appeared that the current procedures are effective in managing this issue. SMGC recommends that more work is undertaken in any future exploration to identify if there is any potentially acid forming material in the overburden or interburden, so that this material can be identified in the geological model and mine plans. If any acid forming waste is identified, this should be dumped separately and encapsulated to prevent any long term acid mine drainage problems.

- B. **Dust and Noise:** from mine operations, haulage, crushing, stockpiling and coal handling have the potential to impact the local environment, particularly if villages and local communities are located within close proximity to mining and coal handling operations. Dust is generally managed by using water trucks on haul roads, and by spraying water or dust suppressant chemicals.

Dust, and to a lesser extent noise, is considered to be a significant risk for RJN at the port stockpile and barge-loading facility. The stockpile, crushing infrastructure and conveyors are located in close proximity to community housing, as can be seen in Figure 5.17. While RJN have installed nets between the stockpile and the houses, SMGC is of the opinion that these will not have a large impact on dust and the issues will remain.

SMGC understands that RJN is currently paying compensation to the owners of the houses in this area to address this issue. Based on advice from RJN, SMGC have allocated an additional amount of USD 600,000 per annum to operating costs to account for the cost of managing this issue. This amount is considered to be sufficient to cover either compensation to the community or the cost of land acquisition over the life of the mine.

Figure 5.17 – Proximity of Community to Port Stockpile



- C. **Land Clearing and Revegetation:** A large area of land will be cleared and disturbed as part of the RJN mining operation, although much of this area is secondary growth forest. It is planned that the disturbed area will be rehabilitated and revegetated by mining and handling topsoil separately, and restoring topsoil to rehabilitated sites and replanting suitable vegetation. RJN have a procedure for handling topsoil separately and this was observed being practiced at the site. Topsoiled and re-vegetation areas were also observed and appeared to be satisfactory.

D. Hydrocarbon Management: significant stores of fuel and oils are located at the RJN mine and discharge of these to the environment could result in significant damage. SMGC observed the facilities during a site visit in October 2012 and it was noted that the bunds and storage infrastructure was inadequate in both the fuel and oil storage stockpiles. Improvements to this infrastructure were observed during the second site visit in October 2013 with concrete bunds and a concrete floor constructed for the fuel storage area, although the height of the bunds may not have been adequate for the amount of fuel stored on the site. Further improvements were observed during the site visit in April 2015 and these facilities now appear to be at a suitable standard except for oil storage at the mine, which still needs an adequate enclosure and bunds.

Mine closure plans have yet to be completed; however SMGC does not foresee any significant issues with this aspect of the operation. It is likely that the mine plan will change considerably once more exploration is undertaken for the concession. A reasonable allowance has been made in both capital and operating costs for environmental management, rehabilitation and mine closure.

5.12.2 Community Relations Factors

Maintaining a good relationship with local communities is a key requirement for the success of any coalmining operation. Efforts must be implemented to develop community programs in coordination with the local government. RJN informed SMGC that the following items were planned or had already been completed with regards to its community relations obligations:

- Provision of local employment (already completed);
- Provision of education facilities and assistance (a new school has already been constructed);
- Provision of health facilities (future plans);
- Provision and upgrading of infrastructure (RJN has already upgraded public roads in their operating area); and
- Assistance with sustainable small scale business opportunities (future plans).

Allocation has been made in operating costs to support community development and corporate social responsibility programs. SMGC is unaware of any significant community relations factors that will affect this Reserve estimate other than the issue of dust and noise at the port stockpile, as discussed in the preceding section.

5.13 OTHER FACTORS

SMGC is not aware of any other environmental, legal, marketing, social or government factors which may hinder the economic realisation of the Coal Reserves other than those disclosed in this report.

5.14 UNCERTAINTY AND CONFIDENCE IN MODIFYING FACTORS

Significant areas of uncertainty in the Coal Resources and the modifying factors applied to the Coal Reserves are discussed in this section.

5.14.1 Izin Pinjam Pakai Kawasan Hutan

As discussed in Section 2, RJN has been forced to dump waste in-pit due to the constraint of the existing IPPKH boundary. This has resulted in the sterilisation of coal that would have otherwise been economic to mine. This Reserve Estimate also assumes that more in-pit dumping will be required during 2015 and this has been accounted for in the final pit design and mine plan.

For the purpose of this study SMGC has assumed that the new IPPKH will be awarded by 31 July 2015. While this timing is based on information provided by RJN and updates as to the status of the approval process, it is not possible to be certain when this approval will be granted. SMGC notes that significant progress has been made in the process of obtaining approval for the extension.

If this approval is not achieved by the estimated date of 31 July 2015, RJN will be required to either stop production to prevent further sterilisation of Reserves, or continue in-pit dumping and further reduce Reserves remaining in the concession. The timing of the extension also has a significant impact on production rates and waste haulage distance for the concession.

5.14.2 Geotechnical Factors

Geotechnical studies have been undertaken for the RJN concession and pit, although these are considered to be of a preliminary nature and are not specific to the final pit design. No geotechnical study has been undertaken for the pit lowwall. SMGC recommends that further geotechnical analysis is undertaken for the final pit designs prior to implementation to ensure that there is an adequate factor of safety for the actual pit walls. It is also recommended that precautions are taken against build-up of groundwater pressure in the lowwall.

The most significant areas of risk are the stability of the highwall and the lowwall in the deepest part of the pit, which is up to 130 m deep. SMGC notes that the final pit walls will not be developed for several years and SMGC is of the opinion that in this case this uncertainty does not preclude the estimation of Coal Reserves in the concession.

5.14.3 Geological Structure

While no significant geological structures or coal washouts have been observed in the exploration or mining to date, it is still possible that some structures exist in the deposit. Any potential structures are considered unlikely to have a material impact on the volumes of coal and waste in the deposit; however it is possible that potential structures could have implications for the stability of pit walls, particularly in the deeper parts of the pit. SMGC recommends that geotechnical mapping and monitoring systems are put in place from the commencement of mining and that any structure identified in the mining operation is analysed and the impact on pit wall stability analysed immediately.

5.14.4 Coal Prices and Revenue

Future coal price is the factor that most affects project value. The global thermal coal market has experienced a significant downturn in prices over the past few years, and the future balance of supply is difficult to predict accurately. Coal prices are influenced by many factors, most of which are outside of RJN's control.

SMGC has assumed that coal prices will recover in the medium term for the purpose of this study. If forecast coal prices are not realised and long term prices remain flat or fall, there would be a significant reduction in Coal Reserves and a substantial reduction in the value of the project. While it is likely that the project will remain feasible, coal prices lower than assumed would require a significant redesign of pits, lowering of production targets and a significant revision of Reserves and mine plans.

5.14.5 Operating and Capital Costs

Another area of uncertainty in the modifying factors applied in this study relates to the operating costs for the RJN mine. Operating cost estimates have as much as possible been based on actual costs experienced at the site and the existing mining contracts that are in place. Any real increase in operating costs in the medium to long term is likely to result in a significant reduction in Coal Reserves.

SMGC notes that the RJN waste mining contract has been renegotiated and a significant reduction in unit rates was achieved. SMGC is aware of similar cost reductions being achieved in other operations in Indonesia. This reduction was from rates that were considered to be high relative to the industry and may have been due to RJN negotiating the mining contract at the peak of the market when contractor availability was low and equipment lead times were long.

Most of the project infrastructure is already in place for the RJN concession and capital expenditure is not considered a major area of uncertainty for the project. Variation in future capital expenditure from the assumptions in this study is not considered likely to have a significant impact on Coal Reserves.

5.15 CLASSIFICATION

The JORC Code allows a Measured Resource to be accepted as a Proved Reserve and an Indicated Resource to be accepted as a Probable Reserve. To convert a Resource to a Reserve it must be demonstrated that extraction could reasonably be justified after applying reasonable assumptions. A level of uncertainty in any one or more of the Modifying Factors may result in a Measured Resource being converted to a Probable Reserve. A high level of uncertainty in any one or more of the Modifying Factors may preclude the conversion of the affected Resource to a Reserve.

In the opinion of SMGC the uncertainties in the modifying factors applied to the Coal Reserves are not sufficiently material to prevent the classification of areas deemed Measured Resources to be areas of Proved Reserves for the purpose of this study. Similarly in the opinion of SMGC the uncertainties in the modifying factors are also not sufficiently material to prevent the classification of areas deemed Indicated Resources to be areas of Probable Reserve.

6. ESTIMATE OF COAL RESERVES

The Statement of Coal Reserves has been prepared in accordance with the 2012 Edition of the JORC Code. A summary of all Coal Reserves is shown in Table 6.1 and the Coal Reserves reported by seam are presented in Table 6.2 and Table 6.3. It should be noted that rounding errors may result in some small discrepancies in these tables. All estimates of tonnes contained in this document are on an as received basis, unless otherwise stated. The methodology for the estimate of in-situ tonnes is described in Section 5.6.

Table 6.1 – Summary of Coal Reserves as at 31st March 2015

Description	Proved (Mt)	Probable (Mt)	Proved and Probable (Mt)
Open Cut ROM Coal Reserves	3.3	1.1	4.4
Marketable Coal Reserves	3.3	1.1	4.4

This table must be presented with the entire Coal Reserve Statement from which it was obtained.

Table 6.2 – ROM Coal Reserves as of 31st March 2015

Seam	Proved (kt)	Probable (kt)	Reserves (kt)	TM (%arb)	Ash (%arb)	TS (%arb)	CV adb (kcal/kg)	CV gar (kcal/kg)
S40	14	8	22	20.4	10.2	1.9	5,671	5,201
S40L	0	0	0	17.6	23.3	1.8	4,615	4,334
S50U	1	1	1	18.1	7.5	2.1	5,851	5,453
S50	72	16	88	17.7	6.8	2.9	5,977	5,612
S100	41	16	57	22.1	11.8	2.1	5,424	4,779
S200	436	121	558	18.0	4.9	1.8	6,144	5,758
S300	513	183	696	16.6	5.7	1.7	5,982	5,719
S400	159	25	184	19.7	11.5	1.4	5,395	4,994
S500	849	238	1,088	17.7	4.1	1.4	6,136	5,776
S600	245	64	309	15.5	11.2	3.0	5,828	5,488
S700	959	448	1,407	17.5	5.5	1.1	6,075	5,715
TOTAL	3,290	1,120	4,410	17.5	5.9	1.5	6,026	5,673

There may be minor discrepancies in the above table due to rounding; these are not considered material by SMGC.

This table must be presented with the entire Coal Reserve Statement from which it was obtained

Table 6.3 – Marketable Coal Reserves as of 31st March 2015

Seam	Proved (kt)	Probable (kt)	Reserves (kt)	TM (%arb)	Ash (%arb)	TS (%arb)	CV adb (kcal/kg)	CV gar (kcal/kg)
S40	14	8	22	20.4	10.2	1.9	5,671	5,201
S40L	0	0	0	17.6	23.3	1.8	4,615	4,334
S50U	1	1	1	18.1	7.5	2.1	5,851	5,453
S50	72	16	88	17.7	6.8	2.9	5,977	5,612
S100	41	16	57	22.1	11.8	2.1	5,424	4,779
S200	436	121	558	18.0	4.9	1.8	6,144	5,758
S300	513	183	696	16.6	5.7	1.7	5,982	5,719
S400	159	25	184	19.7	11.5	1.4	5,395	4,994
S500	849	238	1,088	17.7	4.1	1.4	6,136	5,776
S600	245	64	309	15.5	11.2	3.0	5,828	5,488
S700	959	448	1,407	17.5	5.5	1.1	6,075	5,715
TOTAL	3,290	1,120	4,410	17.5	5.9	1.5	6,026	5,673

There may be minor discrepancies in the above table due to rounding; these are not considered material by SMGC.

This table must be presented with the entire Coal Reserve Statement from which it was obtained

6.1 COMPARISON TO PREVIOUS RESERVE ESTIMATE

An earlier estimate of Reserves was undertaken by SMGC and was dated 31 March 2014. The previous Reserve estimate is shown in comparison to this estimate in Table 6.4.

Table 6.4 – Comparison to Previous Reserve Estimate

Description	Proved (Mt)	Probable (Mt)	Proved and Probable (Mt)
Estimate 31 March 2014	5.9	1.0	6.9
Estimate 31 st March 2015	3.3	1.1	4.4
Difference	(-2.6)	+ 0.1	(-2.5)

SMGC has undertaken an indicative reconciliation of the previous Reserve estimate to the current Reserve estimate. The results are considered to be approximate only, and are shown in Table 6.5.

Table 6.5 – Reconciliation to Previous Reserve Estimate

Description	Reserves (Mt)
Reserves at End of March 2014	6.9
Production (primarily Proved Reserve)	(-1.6)
Previous Reserve Minus Production	5.3
Losses Due to Waste Dumping	(-1.0)
Gains Due to Changes in Pit Design	+ 0.1
Updated Reserve Estimate	4.4

The reasons for the significant reduction in Reserves are as follows, in order of significance:

- a. **Production:** approximately 1.6 Mt of coal had been mined from the concession up to the date of this estimate, of which the majority of which was classified as a Proved Reserve in the previous statement.
- b. **Losses Due to Waste Dumping:** these are Reserves that have been sterilised due to dumping that has already taken place both in-pit and on the Northern highwall, as well as Reserves sterilised due to the need to allow for additional in-pit dumping room between the date of this statement and the estimated date that the IPPKH extension will be approved. This is discussed further in this section of the report.
- c. **Gains Due to Changes in Pit Design:** some Reserves were gained in the central and Western parts of the pit. This is a result of slightly reduced waste mining costs resulting in a larger pit being selected in this part of the pit. Nearly all of this gain in Reserves is classified as Probable.

The losses due to waste dumping are a result of the further delays to the extension of the IPPKH, which is discussed in more detail in Section 2.2.2. The approximate location of these losses is shown in Figure 6.1.

Figure 6.1 – Reserve Sterilisation Due to Waste Dumping

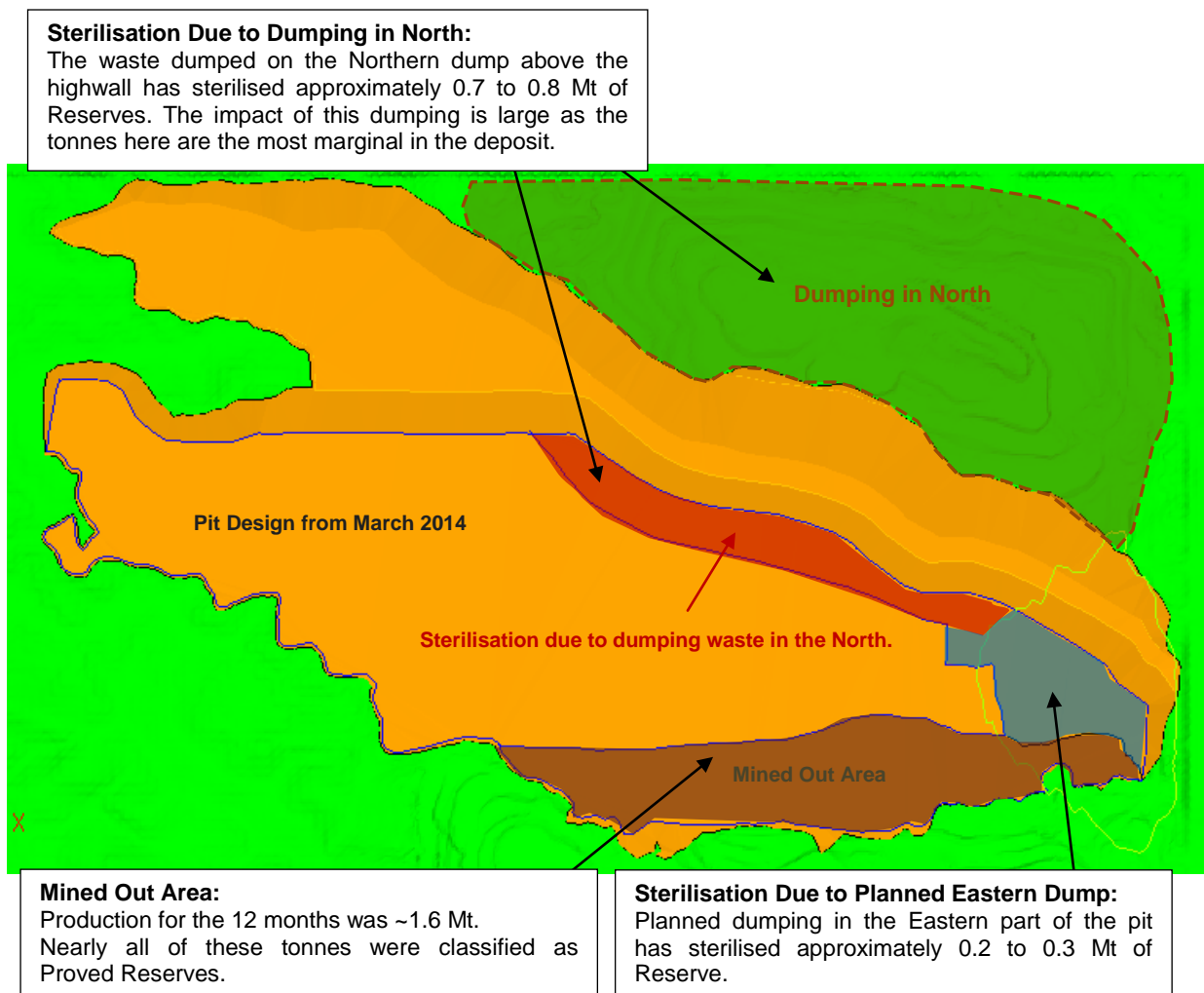

It is estimated that the majority of Reserves sterilised are a result of waste dumping on the highwall in the Northern part of the pit. A photograph of the dumping on the Northern part of the pit and the start of in-pit dumping in the Eastern part of the pit is shown in Figure 6.2.

Figure 6.2 – Northern and Eastern Waste Dumps



The cause of the sterilisation due to dumping in the North is explained further in Figure 6.3. This shows a section of the pit design from March 2014, and the waste that was dumped on the Northern highwall. The waste dumped on the highwall of the 2014 pit has affected the economics of mining the coal at the toe of the pit, resulting in the highwall in the 2015 pit design having to be moved up dip, resulting in the sterilisation of coal.

Figure 6.3 – Sterilisation Due to Dumping in North

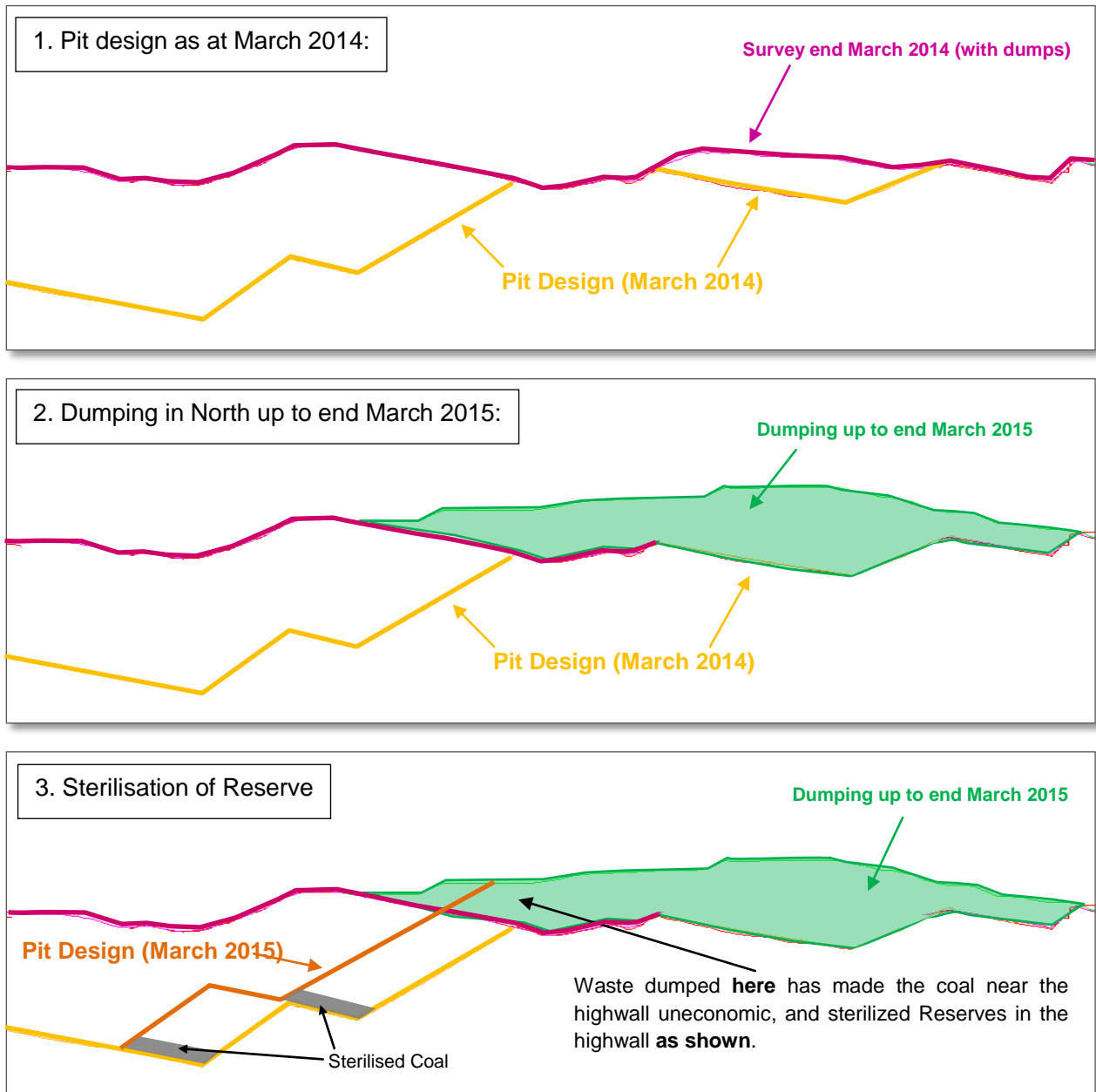

7. COMPETENT PERSON STATEMENT

This Reserve report was completed during April 2015 and has been prepared in accordance with the 2012 JORC Code.

The information in this report that relates to Coal Reserves in the concession is based upon information compiled by Mr. Joshua Cochrane who is also a Member of the Australasian Institute of Mining and Metallurgy. Mr. Cochrane is contracted as a Principle Engineer by SMGC. He has sufficient experience which is relevant to the style of mineralisation and type of deposit under consideration and to the activity which he is undertaking to qualify as a Competent Person as defined in the 2012 Edition of the "Australasian Code for Reporting of Mineral Resources and Ore Reserves". Mr. Cochrane has over 11 years' experience in the planning and mining of coal deposits. Mr. Cochrane consents to the inclusion in the report of the matters based upon this information in the form and context in which it appears.

The Reserves Report must only be disclosed in the form in which it appears and may only be presented in its entirety. This report must not be released for public reporting purposes. Extraction of selected text from this report is only permitted with the written consent of PT SMG Consultants.



Joshua Cochrane

BE Mining (Hons) MAusIMM

Appendix A – Consent Template

[Letterhead of Competent Person or Competent Person's employer]

Competent Person's Consent Form

Pursuant to the requirements of ASX Listing Rules 5.6, 5.22 and 5.24 and
Clause 9 of the JORC Code 2012 Edition (Written Consent Statement)

Report name

(Insert name or heading of Report to be publicly released) ('Report')

(Insert name of company releasing the Report)

(Insert name of the deposit to which the Report refers)

If there is insufficient space, complete the following sheet and sign it in the same manner as this original sheet.

(Date of Report)

Statement

I/We,

(Insert full name(s))

confirm that I am the Competent Person for the Report and:

- I have read and understood the requirements of the 2012 Edition of the Australasian Code for Reporting of Exploration Results, Minerals Resources and Ore Reserves (the JORC Code).
- I am a Competent Person as defined by the JORC Code, 2012 Edition, having five years experience that is relevant to the style of mineralisation and type of deposit described in the Report, and to the activity for which I am accepting responsibility.
- I am a Member or Fellow of *The Australasian Institute of Mining and Metallurgy* or the *Australian Institute of Geoscientists* or a 'Recognised Professional Organisation' (RPO) included in a list promulgated by ASX from time to time.
- I have reviewed the Report to which this Consent Statement applies.

I am a full time employee of

(Insert company name)

Or

I/We am a consultant working for

(Insert company name)

and have been engaged by

(Insert company name)

to prepare the documentation for

(Insert deposit name)

on which the Report is based, for the period ended

(Insert date of Resource/Reserve statement)

I have disclosed to the reporting company the full nature of the relationship between myself and the company, including any issue that could be perceived by investors as a conflict of interest.

I verify that the Report is based on and fairly and accurately reflects in the form and context in which it appears, the information in my supporting documentation relating to Exploration Targets, Exploration Results, Mineral Resources and/or Ore Reserves *(select as appropriate)*.

Consent

I consent to the release of the Report and this Consent Statement by the directors of:

(Insert reporting company name)

Signature of Competent Person:

Date:

Professional Membership:
(insert organisation name)

Membership Number:

Signature of Witness:

Print Witness Name and Residence:
(eg town/suburb)

Additional deposits covered by the Report for which the Competent Person signing this form is accepting responsibility:

Additional Reports related to the deposit for which the Competent Person signing this form is accepting responsibility:

Signature of Competent Person:

Date:

Professional Membership:
(insert organisation name)

Membership Number:

Signature of Witness:

Print Witness Name and Residence:
(eg town/suburb)

Appendix B – JORC Table 1

Table 1 Checklist of Assessment and Reporting Criteria

Section 1 Sampling Techniques and Data (Criteria in this section apply to all succeeding sections.)

Criteria	Explanation
Sampling techniques	<ul style="list-style-type: none"> Refer to Section 3.5 of the RJN Coal Resource Statement - April 2015.
Drilling techniques	<ul style="list-style-type: none"> Refer to Section 3.4 of the RJN Coal Resource Statement - April 2015.
Drill sample recovery	<ul style="list-style-type: none"> Refer to Section 3.4 of the RJN Coal Resource Statement - April 2015.
Logging	<ul style="list-style-type: none"> Refer to Section 3.6 of the RJN Coal Resource Statement - April 2015.
Sub-sampling techniques and sample preparation	<ul style="list-style-type: none"> Refer to Section 3.5, Table 3.1 and Figure 3.1 of the RJN Coal Resource Statement - April 2015.
Quality of assay data and laboratory tests	<ul style="list-style-type: none"> Refer to Section 3.7, Table 3.2 and Table 3.3 of the RJN Coal Resource Statement- April 2015.
Verification of sampling and assaying	<ul style="list-style-type: none"> Refer to Section 3.5 and Section 3.7 of the RJN Coal Resource Statement - April 2015 Visual inspection on site.
Location of data points	<ul style="list-style-type: none"> Refer to Section 3.3, Section 3.4 and Figure 3.1 of the RJN Coal Resource Statement - April 2015.
Data spacing and distribution	<ul style="list-style-type: none"> Refer to Section 3.4 of the RJN Coal Resource Statement- April 2015. Borehole locations are identified in Figure 3.1 of the RJN Coal Resource Statement- April 2015. Data points used for estimation purposes are shown in Appendix C of the RJN Coal Resource Statement- April 2015.
Orientation of data in relation to geological structure	<ul style="list-style-type: none"> All holes have been drilled vertically. Geological structure and local geology inclusive of seam dip is described in Section 2.2 and 2.3 of the RJN Coal Resource Statement- April 2015.
Sample security	<ul style="list-style-type: none"> Visual inspection of sample collection and batch creation. Samples were transported to the laboratory by RJN personnel/contractors.
Audits or reviews	<ul style="list-style-type: none"> A review of the borehole database was made before modelling was undertaken (See Section 5.1 of the RJN Coal Resource Statement- April 2015).

Section 2 Reporting of Exploration Results
(Criteria listed in the preceding section also apply to this section.)

Criteria	Explanation
Mineral tenement and land tenure status	<ul style="list-style-type: none"> Refer to Section 1.3 of the RJN Coal Resource Statement- April 2015.
Exploration done by other parties	<ul style="list-style-type: none"> Refer to Section 3.1 of the RJN Coal Resource Statement- April 2015.
Geology	<ul style="list-style-type: none"> Refer to Section 2 of the RJN Coal Resource Statement- April 2015.
Drill hole Information	<ul style="list-style-type: none"> Refer to Section 3 and Section 4.6 of the RJN Coal Resource Statement- April 2015. All boreholes exist in a validated Minex database which includes lithological, quality and hole survey information.
Data aggregation methods	<ul style="list-style-type: none"> Sample methodology is discussed in section 3.5 of the RJN Coal Resource Statement- April 2015. All samples have been composited over the full seam thickness and reported using Minex software tools.
Relationship between mineralisation widths and intercept lengths	<ul style="list-style-type: none"> Down-hole lengths have been used in the modelling of the seams in Minex.
Diagrams	<ul style="list-style-type: none"> All maps, tables and diagrams are identified in the Table of Contents of the RJN Coal Resource Statement- April 2015 under the headings "Tables", "Figures" and "Appendices".
Balanced reporting	<ul style="list-style-type: none"> All reporting has been done in a balanced and measured way and is discussed in Section 1.5, 4 and 5.7 of the RJN Coal Resource Statement- April 2015.
Other substantive exploration data	<ul style="list-style-type: none"> Refer to Section 3.1 and Section 3.8 in the RJN Coal Resource Statement - April 2015.
Further work	<ul style="list-style-type: none"> Refer to Section 3.8. Further work will be necessary to improve the confidence levels of the deposits and understanding of the full seam stratigraphy. No proposed exploration plan has been proposed in the RJN Coal Resource Statement - April 2015.

Section 3 Estimation and Reporting of Mineral Resources

(Criteria listed in section 1, and where relevant in section 2, also apply to this section.)

Criteria	Explanation
Database integrity	<ul style="list-style-type: none"> Refer to Section 5.1 of the RJN Coal Resource Statement- April 2015.
Site visits	<ul style="list-style-type: none"> A Site visit was undertaken by an SMGC employee in October 2013.
Geological interpretation	<ul style="list-style-type: none"> Refer to Section 4 and Section 5.2 of the RJN Coal Resource Statement- April 2015. The RJN 3D geological models have been created in Minex software and are considered to be an appropriate interpretation of the dataset.
Dimensions	<ul style="list-style-type: none"> Refer to Section 5.3 of the RJN Coal Resource Statement- April 2015.
Estimation and modelling techniques	<ul style="list-style-type: none"> Refer to Section 5 of the RJN Coal Resource Statement- April 2015.
Moisture	<ul style="list-style-type: none"> Refer to Section 5.4 of the RJN Coal Resource Statement- April 2015.
Cut-off parameters	<ul style="list-style-type: none"> Refer to Section 5.5 of the RJN Coal Resource Statement- April 2015.
Mining factors or assumptions	<ul style="list-style-type: none"> The RJN area is expected to be mined as an open pit excavation by truck and shovel methods based on current intersected coal seam depths.
Marketing factors or assumptions	<ul style="list-style-type: none"> Refer to Section 5.7.3 of the RJN Coal Resource Statement- April 2015
Environmental factors or assumptions	<ul style="list-style-type: none"> Refer to Section 5.7.1 of the RJN Coal Resource Statement- April 2015.
Relative density	<ul style="list-style-type: none"> Refer to Section 5.8 and Section 5.9 of the RJN Coal Resource Statement- April 2015.
Classification	<ul style="list-style-type: none"> Refer to Section 5 and particularly Section 5.8 of the RJN Coal Resource Statement- April 2015.
Audits or reviews	<ul style="list-style-type: none"> A review of the borehole data has been made as discussed in Section 5.1. A reconciliation of the actual production and the geological model is discussed in Section 4.2 of this report.
Discussion of relative accuracy/ confidence	<ul style="list-style-type: none"> Refer to Section 1.5 and 5.7 of the RJN Coal Resource Statement- April 2015.

Section 4 Estimation and Reporting of Ore Reserves

(Criteria listed in section 1, and where relevant in sections 2 and 3, also apply to this section.)

Criteria	Explanation
Mineral Resource estimate for conversion to Ore Reserves	<ul style="list-style-type: none"> Basis of the estimate is detailed in the RJN Coal Resource Statement- April 2015. Resources are reported inclusive of Reserves.
Site visits	<ul style="list-style-type: none"> Site visits were undertaken by SMGC personnel during April 2015.
Study status	<ul style="list-style-type: none"> A Life of Mine Plan has been completed at pre-feasibility level.
Cut-off parameters	<ul style="list-style-type: none"> Refer to Section 5.4 of this report. Pit optimisation software was used to generate a set of nested pit shells and a financial model was built. Each pit shell from the optimisation process was analysed to determine the shell that best estimated the economic pit boundaries for the deposit given the assumed costs and coal prices. The pit shell that best estimated the breakeven pit limits was then selected and used as a basis for the design of the final pit.
Mining factors or assumptions	<ul style="list-style-type: none"> Refer to Section 5.7 in this report for discussion of mining loss and dilution and Section 5.3 for a description of the mining method and coal handling processes.
Metallurgical factors or assumptions	<ul style="list-style-type: none"> Not applicable to this Coal Reserves Estimate as no beneficiation of coal (except crushing) will occur before shipping of the coal.
Environmental	<ul style="list-style-type: none"> Refer to Section 5.12.1 in this report
Infrastructure	<ul style="list-style-type: none"> Refer to Section 5.3.2 in this report
Costs	<ul style="list-style-type: none"> Refer to Section 5.10 in this report
Revenue factors	<ul style="list-style-type: none"> Refer to Section 5.9 in this report
Market assessment	<ul style="list-style-type: none"> Refer to Section 5.9 in this report
Economic	<ul style="list-style-type: none"> Refer to Section 5.9, Section 5.10 and Section 5.11 in this report. Cash flow analysis was undertaken with the results shown in Table 5.7.
Social	<ul style="list-style-type: none"> Refer to Section 5.12.2 in this report
Other	<ul style="list-style-type: none"> Refer to Section 5.13 in this report.
Classification	<ul style="list-style-type: none"> Refer to Section 5.15 in this report
Audits or reviews	<ul style="list-style-type: none"> This document has been checked as part of SMGC's peer review process.
Discussion of relative accuracy/ confidence	<ul style="list-style-type: none"> The discussion in Section 4 reviews relevant issues regarding accuracy and confidence in the modifying factors applied to the Coal Reserves.

Section 5 Estimation and Reporting of Diamonds and Other Gemstones

(Criteria listed in other relevant sections also apply to this section. Additional guidelines are available in the 'Guidelines for the Reporting of Diamond Exploration Results' issued by the Diamond Exploration Best Practices Committee established by the Canadian Institute of Mining, Metallurgy and Petroleum.)

Criteria	Explanation
Indicator minerals	<ul style="list-style-type: none"> Not Applicable to this Coal Reserve Estimate.
Source of diamonds	<ul style="list-style-type: none"> Not Applicable to this Coal Reserve Estimate.
Sample collection	<ul style="list-style-type: none"> Not Applicable to this Coal Reserve Estimate.
Sample treatment	<ul style="list-style-type: none"> Not Applicable to this Coal Reserve Estimate.
Carat	<ul style="list-style-type: none"> Not Applicable to this Coal Reserve Estimate.
Sample grade	<ul style="list-style-type: none"> Not Applicable to this Coal Reserve Estimate.
Reporting of Exploration Results	<ul style="list-style-type: none"> Not Applicable to this Coal Reserve Estimate.
Grade estimation for reporting Mineral Resources and Ore Reserves	<ul style="list-style-type: none"> Not Applicable to this Coal Reserve Estimate.
Value estimation	<ul style="list-style-type: none"> Not Applicable to this Coal Reserve Estimate.
Security and integrity	<ul style="list-style-type: none"> Not Applicable to this Coal Reserve Estimate.
Classification	<ul style="list-style-type: none"> Not Applicable to this Coal Reserve Estimate.

Generic Terms and Equivalent

Throughout the Code, certain words are used in a general sense when a more specific meaning might be attached to them by particular commodity groups within the industry. In order to avoid unnecessary duplication, a non-exclusive list of generic terms is tabulated below together with other terms that may be regarded as synonymous for the purposes of this document.

Generic Term	Synonyms and similar terms	Intended generalised meaning
assumption	value judgments	The Competent Person in general makes value judgments when making assumptions regarding information not fully supported by test work.
Competent Person	Qualified Person (Canada), Qualified Competent Person (Chile)	Refer to the Clause 11 of the Code for the definition of a Competent Person. Any reference in the Code to the singular (a Competent Person) includes a reference to the plural (Competent Persons). It is noted that reporting in accordance with the Code is commonly a team effort.
cut-off grade	product specifications	The lowest grade, or quality, of mineralised material that qualifies as economically mineable and available in a given deposit. May be defined on the basis of economic evaluation, or on physical or chemical attributes that define an acceptable product specification.
grade	quality, assay, analysis (that is value returned by the analysis)	Any physical or chemical measurement of the characteristics of the material of interest in samples or product. Note that the term quality has special meaning for diamonds and other gemstones. The units of measurement should be stated when figures are reported.
metallurgy	processing, beneficiation, preparation, concentration	Physical and/or chemical separation of constituents of interest from a larger mass of material. Methods employed to prepare a final marketable product from material as mined. Examples include screening, flotation, magnetic separation, leaching, washing, roasting, etc. Processing is generally regarded as broader than metallurgy and may apply to non-metallic materials where the term metallurgy would be inappropriate.
mineralisation	type of deposit, orebody, style of mineralisation.	Any single mineral or combination of minerals occurring in a mass, or deposit, of economic interest. The term is intended to cover all forms in which mineralisation might occur, whether by class of deposit, mode of occurrence, genesis or composition.
mining	quarrying	All activities related to extraction of metals, minerals and gemstones from the earth whether surface or underground, and by any method (eg quarries, open cast, open cut, solution mining, dredging, etc).
Ore Reserves	Mineral Reserves	'Ore Reserves' is preferred under the JORC Code but 'Mineral Reserves' is in common use in other countries and is generally accepted. Other descriptors can be used to clarify the meaning (eg Coal Reserves, Diamond Reserves, etc).

recovery	yield	The percentage of material of interest that is extracted during mining and/or processing. A measure of mining or processing efficiency.
significant project	material project	An exploration or mineral development project that has or could have a significant influence on the market value or operations of the listed company, and/or has specific prominence in Public Reports and announcements.
tonnage	quantity, volume	An expression of the amount of material of interest irrespective of the units of measurement (which should be stated when figures are reported).

Appendix C – Tenure Documents



BUPATI KUTAI KARTANEGARA

TENTANG PERSETUJUAN IZIN USAHA PERTAMBANGAN OPERASI PRODUKSI KEPADA PT. RINJANI KARTANEGARA 540/1654/IUP-OP/MB-PBAT/XI/2009

BUPATI KUTAI KARTANEGARA

- Membaca** : Surat Direktur PT. RINJANI KARTANEGARA Nomor : 55/RK-SMD/ XI/2009 tanggal 04 Nopember 2009 Perihal Permohonan Penyesuaian Status KP untuk menjadi IUP
- Menimbang** : Bahwa Berdasarkan hasil evaluasi kegiatan Izin Usaha Pertambangan (IUP) Operasi Produksi PT. RINJANI KARTANEGARA telah memenuhi syarat untuk diberikan persetujuan IUP Operasi Produksi.
- Mengingat** :
1. Undang - Undang Nomor 23 Tahun 1997 tentang Pengelolaan Lingkungan Hidup (LN Tahun 1997 Nomor 68, TLN 3699);
 2. Undang - Undang Nomor 32 Tahun 2004 tentang Pemerintahan Daerah (LN Tahun 2004 Nomor 125, TLN 4437) sebagaimana telah diubah dengan Undang - Undang Nomor 8 Tahun 2005 tentang Penetapan Peraturan Pemerintah Pengganti Undang - Undang Nomor 3 Tahun 2005 tentang Perubahan atas Undang - Undang Nomor 32 Tahun 2004 tentang Pemerintahan Daerah menjadi Undang - Undang (LN Tahun 2005 Nomor 108, TLN 4585);
 3. Undang - Undang Nomor 25 Tahun 2007 Tentang Penanaman Modal (LN Tahun 2004 Nomor 67, TLN 4724);
 4. Undang - Undang Nomor 6 tahun 2007 Tentang Penataan Ruang (LN Tahun 2007 Nomor 68, TLN 4725);
 5. Undang - Undang Nomor 4 Tahun 2009 Tentang Pertambangan Mineral dan Batubara (LN Tahun 2009 Nomor 4, TLN 4959);
 6. Peraturan Pemerintah Nomor 27 Tahun 1999 Tentang Analisis Mengenai Dampak Lingkungan Hidup (LN Tahun 1999 Nomor 59, TLN 3838);
 7. Peraturan Pemerintah Nomor 38 Tahun 2007 Tentang Pembagian Urusan Antara Pemerintah Pusat Pemerintah Daerah Propinsi, Pemerintah Daerah Kabupaten atau Kota (LN Tahun 2007 Nomor 82, TLN 4737);
 8. Peraturan Pemerintah Nomor 26 Tahun 2008 Tentang Rencana Tata Ruang Wilayah Nasional (LN Tahun 2008 Nomor 48, TLN 4833);
 9. Sesuai Edaran Direktorat Jenderal Mineral, Batubara dan Panas Bumi Nomor : 03.E/31/DJB/2009 Tanggal 30 Januari 2009 tentang Perizinan Pertambangan dan Batubara Sebelum Terbitnya Peraturan Pemerintah Sebagai Pelaksana Undang-Undang Nomor 4 Tahun 2009.
 10. Surat Edaran Direktorat Jenderal Mineral, Batubara dan Panas Bumi Nomor : 1053/30/DJB/2009 Tanggal 24 Maret 2009 Perihal Izin Usaha Jasa Pertambangan.

MEMUTUSKAN :

Menetapkan : **KEPUTUSAN BUPATI KUTAI KARTANEGARA
TENTANG PERSETUJUAN IUP OPERASI PRODUKSI KEPADA
PT. RINJANI KARTANEGARA**

KESATU : Memberikan Izin Usaha Pertambangan Operasi Produksi kepada :

Nama Perusahaan : **PT. RINJANI KARTANEGARA**
Nama Direktur : **NORDIANSYAH NASRIE**
Pemegang saham perusahaan dengan mencantumkan
Nilai/Persentase saham : -----
Nama Pemegang saham : **NORDIANSYAH NASRIE**
Pekerjaan pemegang saham : **Swasta**
Alamat : **Taman Laguna Blok H2/39 RT.004 RW.002
Kel. Jati Karya, Kec. Jati Sampurna, Bekasi**

Kewarganegaraan
Pemegang Saham/Negara : **Indonesia**
Asal Perusahaan : **Jl. Cendana Gg. Jamarud 678 No. 5
Samarinda**
Alamat : **Batubara**
Komoditas : **Loa Janan dan Loa Kulu**
Lokasi Pertambangan : **Bakungan dan Jembayan**
Desa : **Loa Janan dan Loa Kulu**
Kecamatan : **Kutai Kartanegara**
Kabupaten/Kota : **Kalimantan Timur**
Provinsi : **KW KTN 2009 1654 OP**
Kode Wilayah : **1.933 Ha**
Luas

Dengan Peta dan daftar koordinat WIUP yang diterbitkan oleh Bupati Kutai Kartanegara sebagaimana tercantum dalam lampiran I dan Lampiran II keputusan ini

Lokasi Pengolahan dan pemurnian.
Pengangkutan dan penjualan.
Jangka waktu berlaku IUP OP: **12 (Duabelas) Tahun**
Jangka waktu Tahap Kegiatan (sesuai komoditas tambang):
a. Konstruksi Selama 2 Tahun
b. Produksi Selama 10 Tahun

KEDUA : Pemegang IUP Operasi Produksi mempunyai hak untuk melakukan kegiatan konstruksi, produksi, pengangkutan dan penjualan serta pengolahan pemurnian dalam WIUP untuk jangka waktu 12 (Duabelas) tahun dan dapat diperpanjang 2 (dua) kali (sesuai dengan komoditas tambang sesuai Undang – Undang Nomor 4 Tahun 2009) Terhitung mulai tanggal ditetapkannya keputusan ini sampai dengan tanggal **24 Nopember 2021**

KETIGA : IUP Operasi Produksi ini dilarang dipindahtangan kan kepada pihak lain tanpa persetujuan Bupati Kutai Kartanegara.

KEEMPAT : **PT. RINJANI KARTANEGARA** sebagai pemegang IUP Operasi Produksi dalam melaksanakan kegiatan mempunyai hak dan kewajiban sebagaimana tercantum dalam Lampiran III Keputusan ini.

KELIMA : Selambat-lambatnya 60 (enam puluh) hari kerja setelah diterbitkannya Keputusan ini sudah harus menyampaikan rencana kerja dan anggaran biaya kepada Bupati Kutai Kartanegara .

- KEENAM** : Terhitung sejak 90 (sembilan puluh) hari kerja persetujuan rencana kerja dan anggaran Biaya sebagaimana dimaksud dalam diktum kelima Pemegang IUP Operasi Produksi sudah harus memulai aktifitas dilapangan
- KETUJUH** : Tanpa Mengurangi ketentuan peraturan perundang-undangan maka IUP dapat diberhentikan sementara, dicabut, atau dibatalkan, apabila pemegang IUP Operasi Produksi tidak memenuhi kewajiban dan larangan sebagaimana dimaksud dalam diktum Ketiga, Keempat dan Kelima dalam Keputusan ini.
- KEDELAPAN** : Keputusan Bupati Kutai Kartanegara ini mulai berlaku pada tanggal ditetapkan dan apabila terdapat kekeliruan akan diperbaiki sebagaimana mestinya.

Ditetapkan di **TENGGARONG**
 Pada Tanggal **14 November 2009**



Tembusan :

1. Menteri Energi dan Sumber Daya Mineral
2. Menteri Keuangan
3. Sekretaris Jenderal Departemen Energi dan Sumber Daya Mineral
4. Inspektur Jenderal Departemen Energi dan Sumber Daya Mineral
5. Direktur Jenderal Pajak Departemen Keuangan
6. Direktur Jenderal Perbendaharaan Departemen Keuangan
7. Direktur Jenderal Perdagangan Luar Negeri, Departemen Dalam Negeri
8. Gubernur Kalimantan Timur.
9. Bupati Kutai Kartanegara
10. Kepala Biro Hukum dan Humas/Kepala Biro Keuangan/Kepala Biro Perencanaan dan Kerjasama Luar Negeri, Setjen Departemen Energi dan Sumber Daya Mineral.
11. Sekretaris Direktorat Jenderal Mineral, Batubara dan Panas Bumi.
12. Direktur Teknik dan Lingkungan Mineral, Batubara dan Panas Bumi.
13. Direktur Pembinaan Bangunan Mineral, Batubara dan Panas Bumi.
14. Direktur Pembinaan Pengusahaan Mineral dan Batubara.
15. Direktur Pajak Bumi dan Bangunan Departemen Keuangan.
16. Kepala Dinas Pertambangan dan Sumber Daya Mineral Propinsi Kalimantan Timur.
17. Kepala Dinas Pertambangan dan Energi Kabupaten Kutai Kartanegara
18. Direksi PT. RINJANI KARTANEGARA



HONOR: 540/24/MB-PBAT/W/2010

PENGESAHAN
 TELAH DIPERIKSA KEBENARANNYA DAN
 SESUAI DENGAN ASLINYA
 TENGGARONG, 16 APRIL 2010
 DIRUMAH SAKSI PERTAMBANGAN DAN ENERGI
 KABUPATEN KUTAI KARTANEGARA
 SEKRETARIS,

DR. H. ABD. RAHMAN K, S.Sos, I.M.M
 NIP. 19570317. 198001. 1. 001

Lampiran I
 Surat Keputusan Bupati Kutai Kartanegara
 Nomor : 540/1664/IUP-OP/MB-PBAT/XI/2009
 Tanggal : 24 Nopember 2009

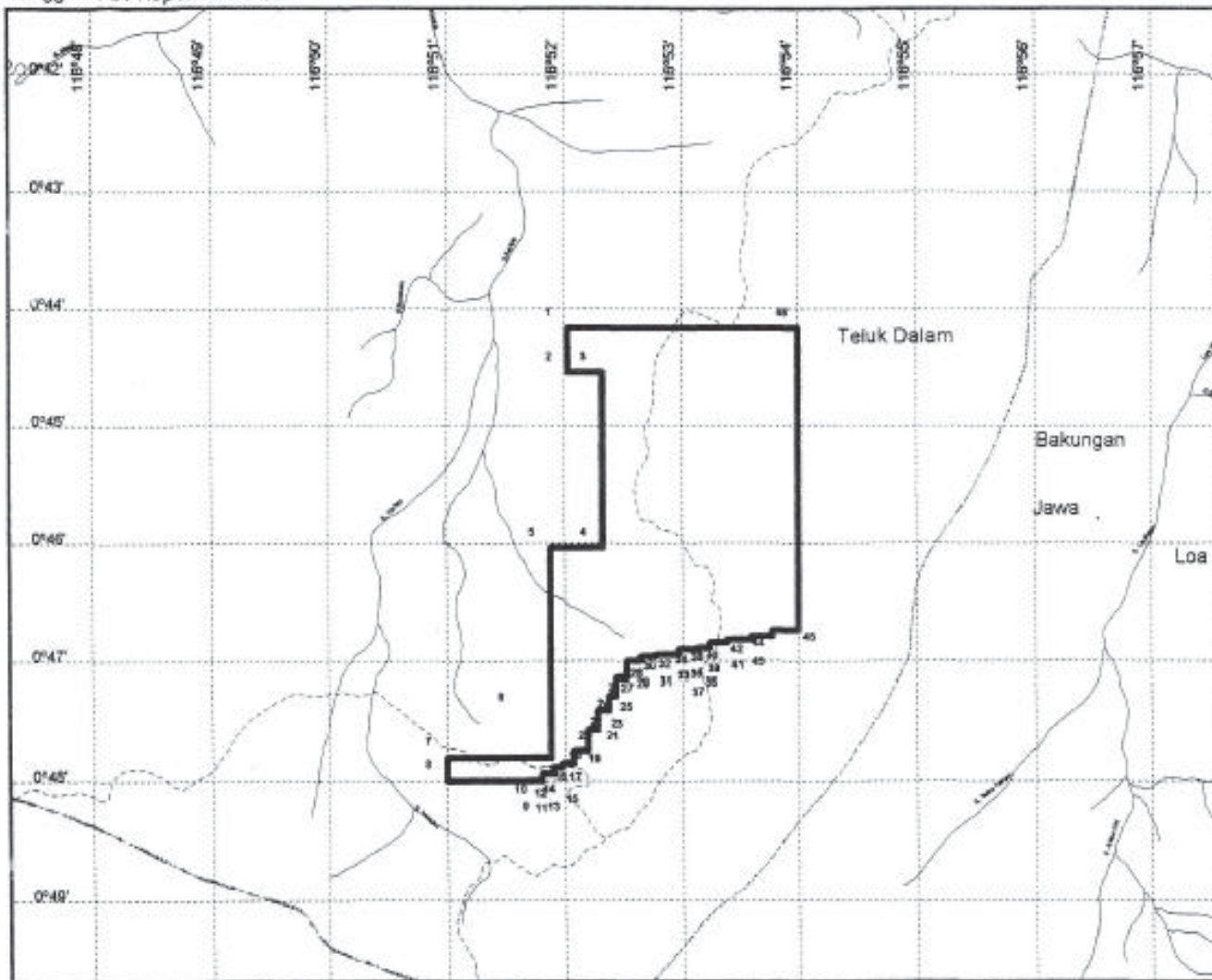

**PETA WILAYAH IZIN USAHA PERTAMBANGAN
 DI DAERAH LOA JANAN DAN LOA KULU
 KABUPATEN KUTAI KARTANEGARA
 PROVINSI KALIMANTAN TIMUR**



Nomor Lokasi	KETERANGAN
KW.KTN 2009 1654 OP	LUAS : 1.933 Ha

DINAS PERTAMBANGAN DAN ENERGI KABUPATEN KUTAI KARTANEGARA
 UNIT PELAYANAN INFORMASI DAN PENCAKANGAN WILAYAH PERTAMBANGAN (UPIPW)

Keterangan:

Lokasi IUP	Jalan
Sungai	Batas Wilayah

Sumber Peta:
 Peta Rupabumi, Bakosurtanal 1991
 Datum Horizontal (Datum Geodesi Nasional (DGN 85), WGS 84

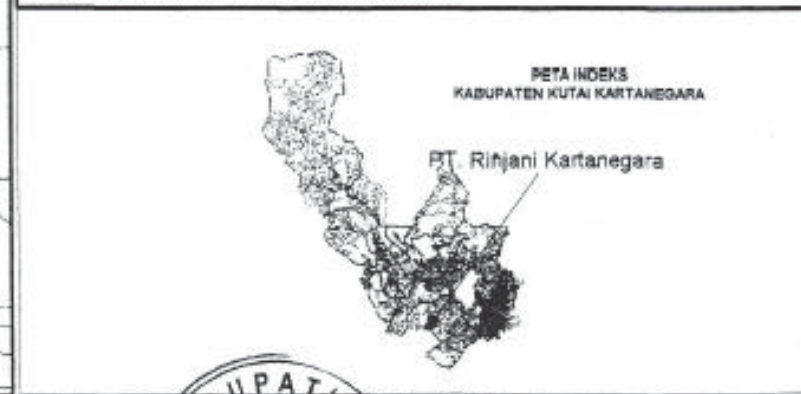

Pemohon : PT. RINJANI KARTANEGARA
 Hari dan Tanggal Proses : 24 Nopember 2009
 Jam Proses : 10.13
 Operator : Mei Chidayanto, ST
 Catatan : Persetujuan IUP Operasi Produksi

Bikeluarkan di Tenggarong
 Pada Tanggal 24 Nopember 2009
 Pj. Bupati Kutai Kartanegara

Drs. H. SJACHRUDDIN, MS. MM

LAMPIRAN II
 KOORDINAT WILAYAH IZIN USAHA PERTAMBANGAN OPERASI PRODUKSI

Nama Perusahaan : PT. RINJANI KARTANEGARA

Lokasi

- Provinsi : Kalimantan Timur
- Kabupaten : Kutai Kartanegara
- Kecamatan : Loa Janan dan Loa Kulu
- Komoditas : Batubara
- Luas : 1.933 Ha
- Kode Wilayah : KTN 2009 1654 OP

No. Titik Koord.	Bujur Timur			Lintang (LU/LS)			
	°	'	"	°	'	"	
1.	116	52	02.13	0	44	10.00	LS
2.	116	52	02.13	0	44	32.63	LS
3.	116	52	19.36	0	44	32.63	LS
4.	116	52	19.36	0	46	02.65	LS
5.	116	51	53.04	0	46	02.65	LS
6.	116	51	53.04	0	47	48.18	LS
7.	116	51	00.00	0	47	48.18	LS
8.	116	51	00.00	0	48	00.00	LS
9.	116	51	48.20	0	48	00.00	LS
10.	116	51	48.20	0	47	56.40	LS
11.	116	51	54.00	0	47	56.40	LS
12.	116	51	54.00	0	47	53.43	LS
13.	116	51	58.61	0	47	53.43	LS
14.	116	51	58.61	0	47	51.20	LS
15.	116	52	04.40	0	47	51.20	LS
16.	116	52	04.40	0	47	45.11	LS
17.	116	52	11.69	0	47	45.11	LS
18.	116	52	11.69	0	47	34.26	LS
19.	116	52	16.44	0	47	34.26	LS
20.	116	52	16.44	0	47	24.45	LS
21.	116	52	22.39	0	47	24.45	LS
22.	116	52	22.39	0	47	17.17	LS
23.	116	52	26.10	0	47	17.17	LS
24.	116	52	26.10	0	47	08.25	LS
25.	116	52	31.60	0	47	08.25	LS
26.	116	52	31.60	0	47	00.08	LS
27.	116	52	38.59	0	47	00.08	LS
28.	116	52	38.59	0	46	57.85	LS
29.	116	52	46.46	0	46	57.85	LS
30.	116	52	46.46	0	46	56.96	LS
31.	116	52	58.21	0	46	56.96	LS
32.	116	52	58.21	0	46	54.43	LS
33.	116	53	07.42	0	46	54.43	LS
34.	116	53	07.42	0	46	53.69	LS
35.	116	53	14.26	0	46	53.69	LS
36.	116	53	14.26	..	dst..		

No. Titik Koord.	Bujur Timur			Lintang (LU/LS)			
	°	'	"	°	'	"	
36.	116	53	14.26	0	46	52.97	LS
37.	116	53	14.41	0	46	52.97	LS
38.	116	53	14.41	0	46	51.16	LS
39.	116	53	23.32	0	46	51.16	LS
40.	116	53	23.32	0	46	49.38	LS
41.	116	53	35.66	0	46	49.38	LS
42.	116	53	35.66	0	46	47.74	LS
43.	116	53	46.36	0	46	47.74	LS
44.	116	53	46.36	0	46	44.77	LS
45.	116	54	00.00	0	46	44.77	LS
46.	116	54	00.00	0	44	10.00	LS

Lampiran III

Hak dan Kewajiban

A. Hak

1. Memasuki WIUP sesuai dengan peta dan daftar koordinat.
2. Melaksanakan kegiatan IUP Operasi Produksi (Konstruksi, Produksi, Pengolahan Pemurnian dan Pengangkutan Penjualan) sesuai dengan ketentuan peraturan perundang-undangan
3. Membangun fasilitas penunjang kegiatan IUP Operasi Produksi (Konstruksi, Produksi, Pengolahan Pemurnian dan Pengangkutan Penjualan) didalam maupun diluar WIUP.
4. Dapat menghentikan sewaktu waktu kegiatan IUP Operasi Produksi (Konstruksi, Produksi, Pengolahan Pemurnian dan Pengangkutan Penjualan) disetiap bagian atau beberapa bagian dengan alasan bahwa kelanjutan dari kegiatan IUP Operasi Produksi (Konstruksi, Produksi, Pengolahan Pemurnian dan Pengangkutan Penjualan) tersebut tidak layak atau praktis secara komersial maupun karena keadaan kahar, keadaan yang menghalangi sehingga menimbulkan penghentian sebagian atau seluruh kegiatan usaha pertambangan.
5. Mengajukan permohonan pengusahaan mineral lain yang bukan merupakan asosiasi mineral utama yang diketemukan dalam WIUP.
6. Mengajukan pernyataan tidak berminat terhadap pengusahaan mineral lain yang bukan merupakan asosiasi mineral utama yang diketemukan dalam WIUP.
7. Memanfaatkan sarana dan prasarana umum untuk keperluan kegiatan IUP Operasi Produksi (Konstruksi, Produksi, Pengolahan Pemurnian dan Pengangkutan Penjualan) setelah memenuhi ketentuan peraturan perundang-undangan.
8. Dapat melakukan kerjasama dengan perusahaan lain dalam rangka penggunaan setiap fasilitas yang dimiliki oleh perusahaan lain baik yang berafiliasi dengan perusahaan atau tidak sesuai dengan ketentuan peraturan perundang-undangan.
9. Dapat membangun sarana dan prasarana pada WIUP lain setelah mendapat izin dari pemegang IUP yang bersangkutan.

B. Kewajiban

1. Memilih yuridiksi pada Pengadilan Negeri tempat dimana lokasi WIUP berada.
2. Selambat – lambatnya 6 bulan setelah ditetapkannya keputusan ini pemegang IUP Operasi Produksi harus sudah Melaksanakan dan menyampaikan laporan pematokan batas wilayah IUP Operasi Produksi kepada Bupati Kutai Kartanegara.
3. Hubungan antara pemegang IUP Operasi Produksi dengan pihak ketiga menjadi tanggung jawab pemegang IUP Sesuai ketentuan perundang-undangan.
4. Melaporkan Rencana investasi.
5. Menyampaikan rencana reklamasi.
6. Menyampaikan rencana pasca tambang.
7. Menempatkan jaminan penutupan tambang (sesuai umur tambang).
8. Menyampaikan RKAB selambat lambatnya pada bulan Nopember yang meliputi rencana tahun depan dan realisasi kegiatan setiap tahun berjalan kepada Bupati dengan tembusan kepada :
*) Menteri dan Gubernur apabila IUP diterbitkan Bupati/Walikota.
9. Menyampaikan laporan kegiatan triwulanan yang harus diserahkan dalam jangka waktu 30 (tiga puluh) hari setelah Akhir dari Triwulan takwim secara berkala kepada Bupati dengan tembusan kepada:
*) Menteri dan Gubernur apabila IUP diterbitkan Bupati/Walikota
10. Apabila ketentuan batas waktu Penyampaian RKAB dan pelaporan sebagaimana dimaksud pada angka 8 (delapan) dan 9 (Sembilan) tersebut di atas terlampaui, maka kepada pemegang IUP Operasi Produksi akan diberikan peringatan tertulis.
11. Menyampaikan laporan produksi dan pemasaran sesuai ketentuan peraturan perundang undangan.
12. Menyampaikan Rencana Pengembangan dan Pemberdayaan Masyarakat sekitar wilayah pertambangan kepada Bupati Kutai Kartanegara.
13. Menyampaikan RTKL setiap tahun sebelum penyampaian RKAB kepada Bupati Kutai Kartanegara.
14. Memenuhi ketentuan perpajakan sesuai ketentuan peraturan perundang-undangan.
15. Membayar iuran tetap setiap tahun dan membayar royalty sesuai ketentuan peraturan perundang-undangan.
16. Menempatkan jaminan reklamasi sebelum melakukan kegiatan produksi dan Rencana Penutupan Tambang sesuai ketentuan peraturan perundang-undangan.
17. Menyampaikan RPT (Rencana Penutupan Tambang) 2 tahun sebelum kegiatan produksi berakhir.
18. Mengangkat seorang Kepala Teknik Tambang yang bertanggung jawab atas IUP Operasi Produksi (Konstruksi, Produksi, Pengolahan Pemurnian dan Pengangkutan Penjualan), Keselamatan dan Kesehatan Kerja Pertambangan serta pengelolaan Lingkungan Pertambangan
19. Kegiatan produksi dimulai apabila kapasitas produksi terpasang mencapai 70% yang direncanakan.

20. Permohonan perpanjangan IUP untuk kegiatan produksi harus diajukan 2 (dua) tahun sebelum berakhirnya masa izin ini dengan disertai pemenuhan persyaratan.
21. Kelalaian atas ketentuan tersebut pada butir 20, mengakibatkan IUP Operasi Produksi berakhir menurut hukum dan segala usaha pertambangan dihentikan. Dalam jangka waktu paling lama 6 (enam) bulan sejak berakhirnya Keputusan ini Pemegang IUP Operasi Produksi harus mengangkat keluar segala sesuatu yang menjadi miliknya, Kecuali benda-benda bangunan-bangunan yang dipergunakan untuk kepentingan umum.
22. Apabila dalam jangka waktu sebagaimana dimaksud dalam butir 21, pemegang IUP Operasi Produksi tidak melaksanakan maka barang /asset pemegang IUP menjadi milik pemerintah.
23. Pemegang IUP Operasi Produksi harus menyediakan data dan keterangan sewaktu waktu apabila dikehendaki oleh Pemerintah.
24. Pemegang IUP Operasi Produksi membolehkan dan menerima apabila pemerintah sewaktu waktu melakukan pemeriksaan.
25. Pemegang IUP Operasi Produksi tidak boleh melakukan segala kegiatan pertambangan bila lokasi IUP Operasi Produksi masuk dalam Kawasan Budidaya Kehutanan (KBK) dan atau Hutan Produksi (HP) sebelum memiliki izin Pinjam Pakai kawasan dari Menteri Kehutanan RI.
26. Menerapkan kaldah pertambangan yang baik.
27. Mengelola keuangan sesuai dengan system akuntansi Indonesia.
28. Melaporkan pelaksanaan pengembangan dan pemberdayaan masyarakat secara berkala.
29. Mengutamakan pemanfaatan tenaga kerja setempat, barang dan jasa dalam negeri sesuai ketentuan peraturan Peraturan perundangan.
30. Mengutamakan pembelian dalam negeri dari pengusaha lokal yang ada di daerah tersebut sesuai ketentuan peraturan perundang undangan.
31. Mengutamakan s optimal mungkin penggunaan perusahaan jasa pertambangan lokal dan/atau nasional.
32. Dilarang melibatkan anak perusahaan dan/atau afiliasinya dalam bidang usaha pertambangan di WIUP yang diusahakannya kecuali dengan izin Menteri.
33. Melaporkan data dan pelaksanaan penggunaan jasa penunjang.
34. Menyerahkan seluruh data hasil kegiatan IUP kepada Bupati.* dengan tembusan kepada:
*) Menteri dan Gubernur apabila IUP diterbitkan bupati/walikota
35. Menyampaikan proposal sekurang kurangnya menggambarkan aspek teknis, keuangan, produksi dan Pemasaran serta lingkungan sebagai persyaratan pengajuan permohonan perpanjangan IUP Operasi Produksi.
36. Memberi ganti rugi kepada pemegang hak atas tanah dan tegakan yang terganggu akibat kegiatan IUP Operasi Produksi.
37. Mengutamakan pemenuhan kebutuhan dalam negeri (DMO) sesuai ketentuan peraturan perundang undangan
38. Penjualan produksi kepada afiliasi harus mengacu pada harga pasar.
39. Kontrak penjualan jangka panjang (minimal 3 tahun) harus mendapat persetujuan terlebih dahulu dari Menteri
40. Perusahaan wajib mengolah produksinya di dalam negeri.
41. Pembangunan sarana dan prasarana pada kegiatan konstruksi antara lain meliputi :
 - a. Fasilitas – fasilitas dan peralatan pertambangan.
 - b. Instalasi dan peralatan peningkatan mutu mineral/batubara.
 - c. Fasilitas – fasilitas Bandar yang dapat meliputi dok-dok, pelabuhan-pelabuhan, dermaga-dermaga, jembatan-jembatan, tongkang-tongkang, pemecah-pemecah air, fasilitas-fasilitas terminal, bengkel-bengkel, daerah-daerah penimbunan, gudang-gudang, dan peralatan bongkar muat.
 - d. Fasilitas-fasilitas transportasi dan komunikasi yang dapat meliputi jalan-jalan, jembatan-jembatan, kapal-kapal, feri-feri, tempat-tempat pendaratan pesawat, hangar-hangar, garasi-garasi, pompa-pompa BBM, fasilitas-fasilitas radio dan telekomunikasi, serta fasilitas-fasilitas jaringan telegraph dan telepon.
 - e. Perkotaan yang dapat meliputi rumah-rumah tinggal, toko-toko, sekolah-sekolah, rumah sakit, teater-teater dan bangunan lain, fasilitas-fasilitas dan peralatan pegawai kontraktor termasuk tanggungan pegawai tersebut.
 - f. Listrik, fasilitas-fasilitas air dan buangan dan dapat meliputi pembangkit-pembangkit tenaga listrik (yang dapat berupa tenaga air, uap, gas atau diesel), jaringan-jaringan listrik, dam-dam, saluran-saluran air, sistem-sistem penyediaan air dan sistem-sistem pembuangan limbah (tailing), air buangan pabrik dan air buangan rumah tangga.
 - g. Fasilitas-fasilitas lain, yang dapat meliputi namun tidak terbatas, bengkel-bengkel mesin, bengkel-bengkel pengecoran dan reparasi.
 - h. Semua fasilitas tambahan atau fasilitas lain, Pabrik dan peralatan yang dianggap perlu atau cocok untuk operasi perusahaan yang berkaitan dengan WIUP atau untuk menyediakan pelayanan atau melaksanakan aktifitas-aktifitas pendukung atau aktifitas yang sifatnya insidental.

Appendix D – Pit Optimisation Results

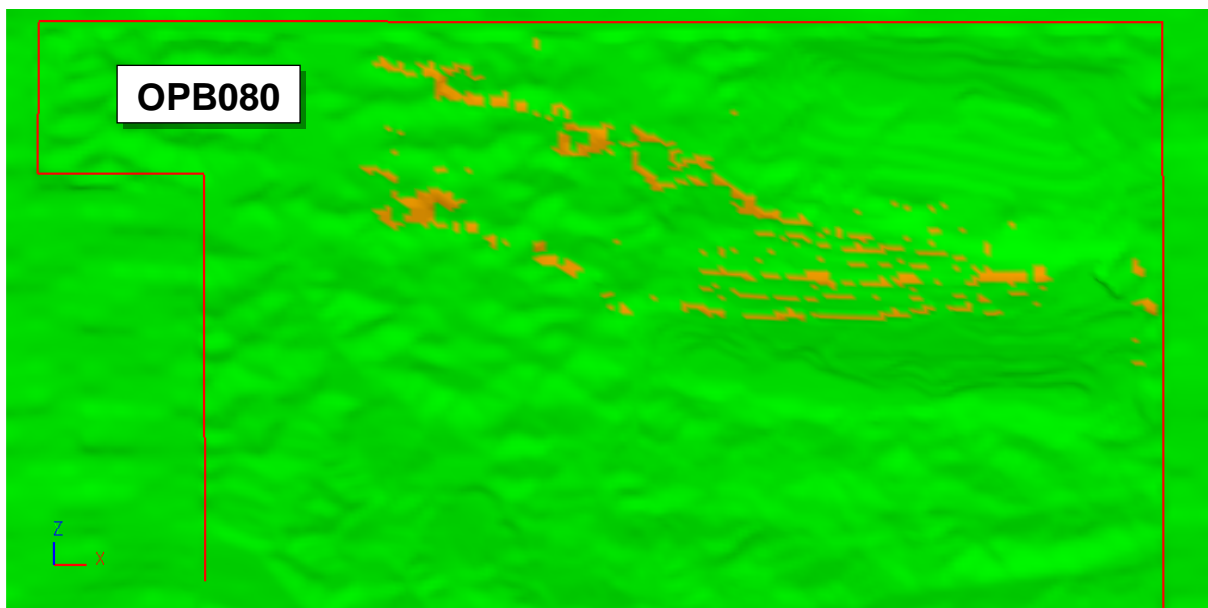
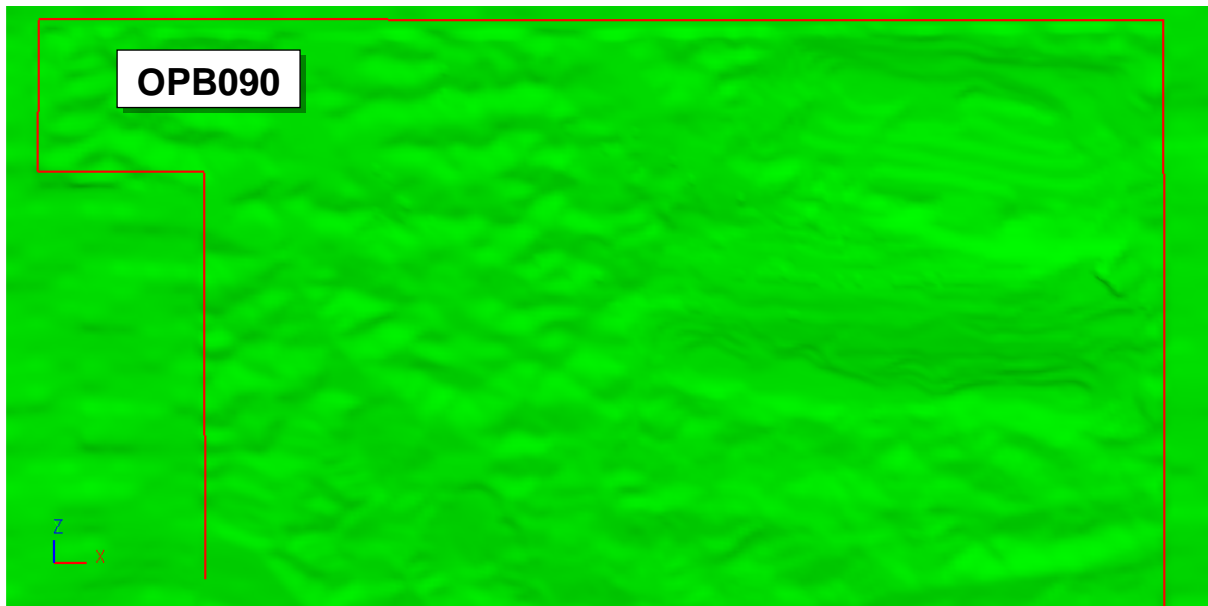
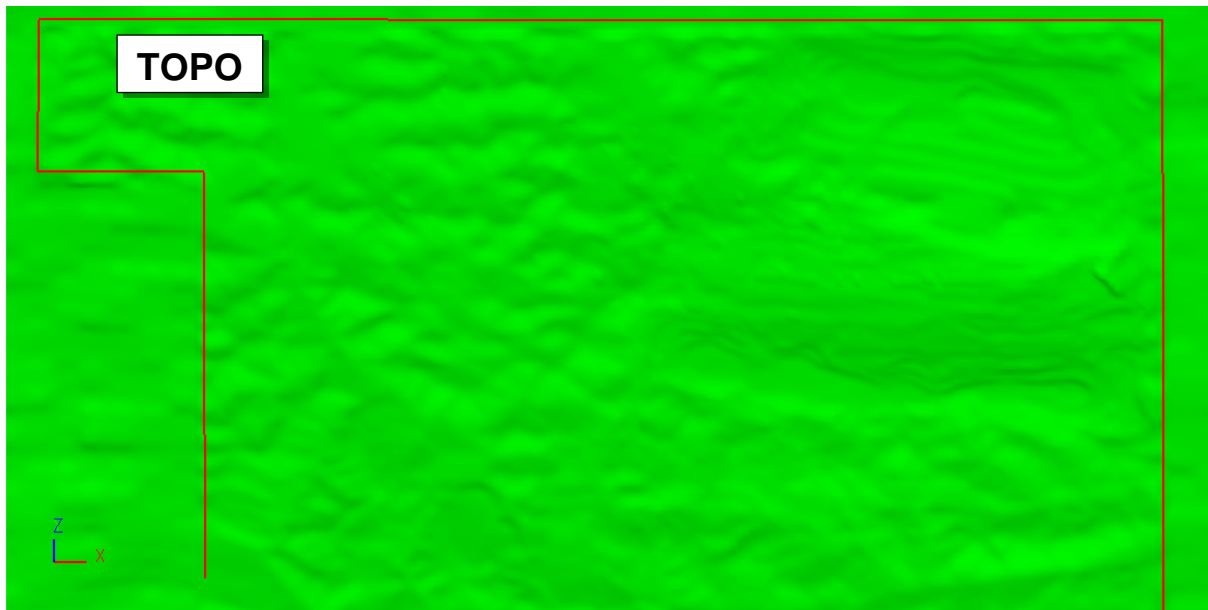

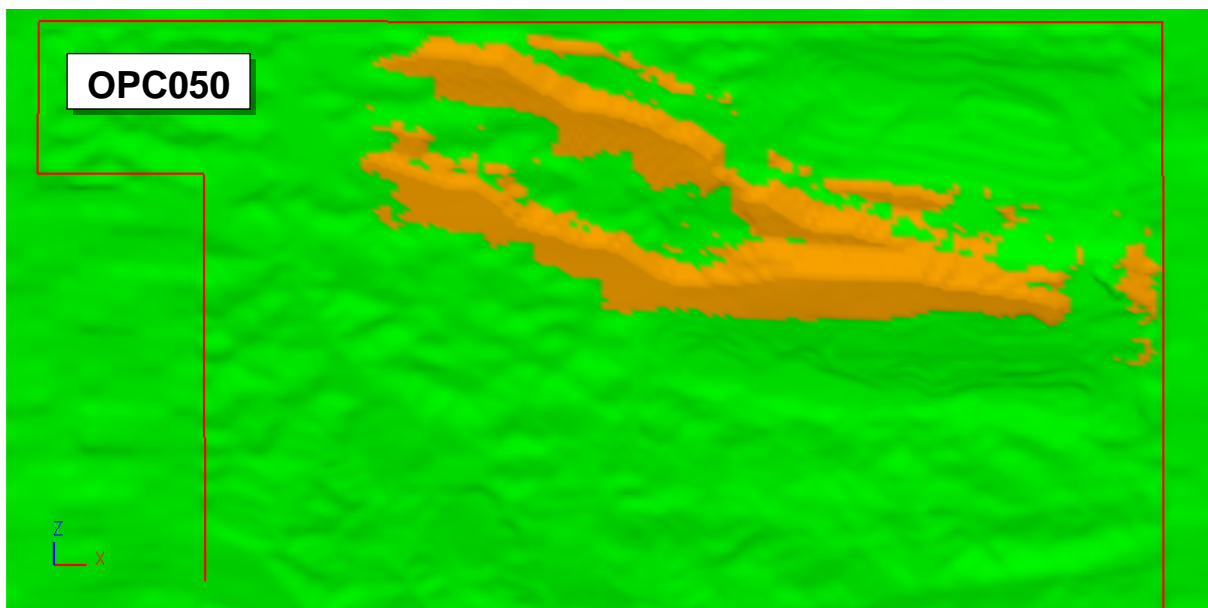
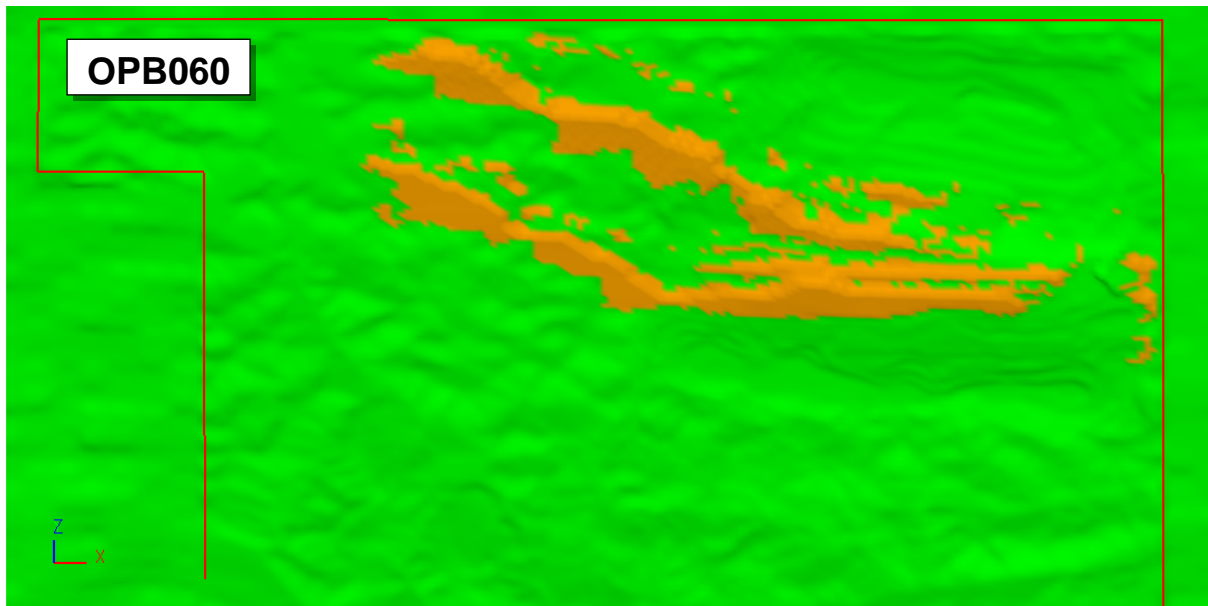
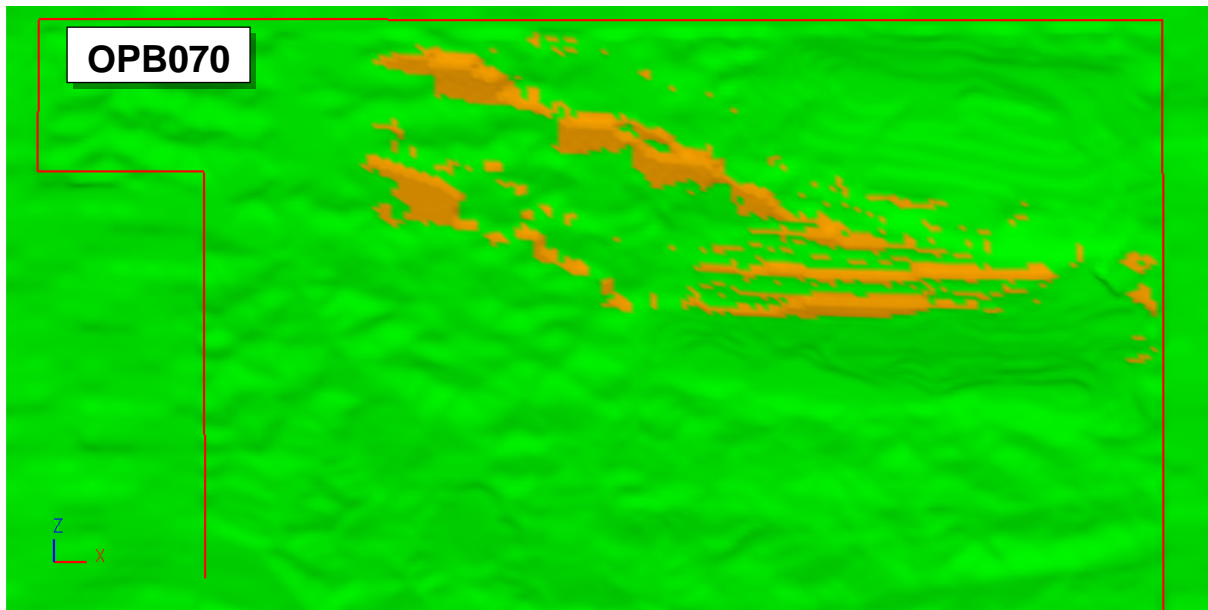

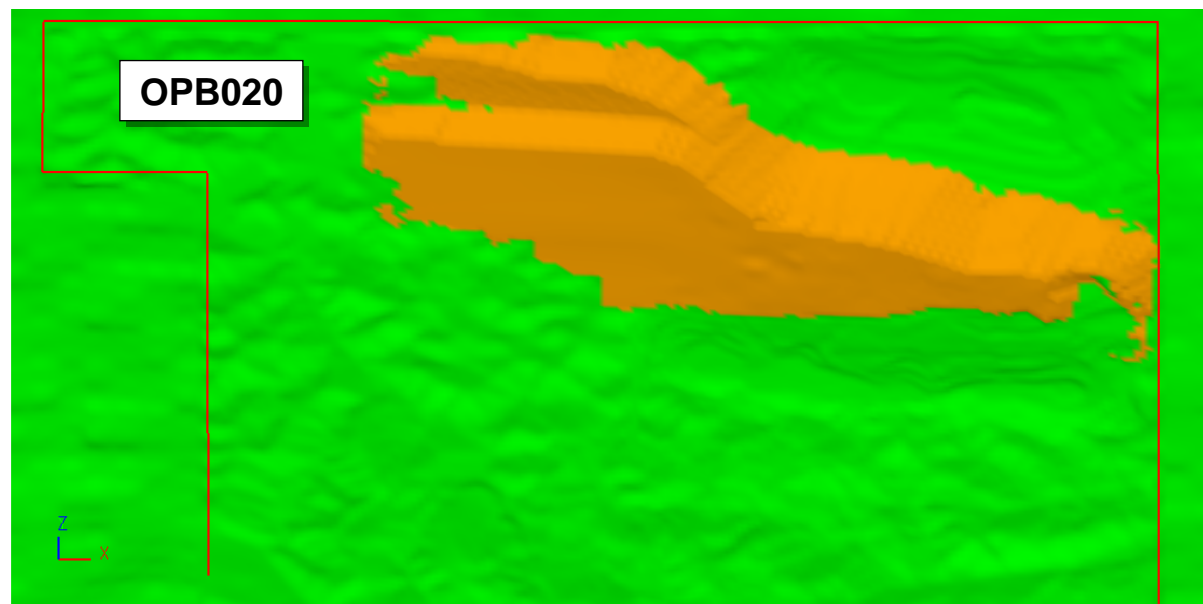
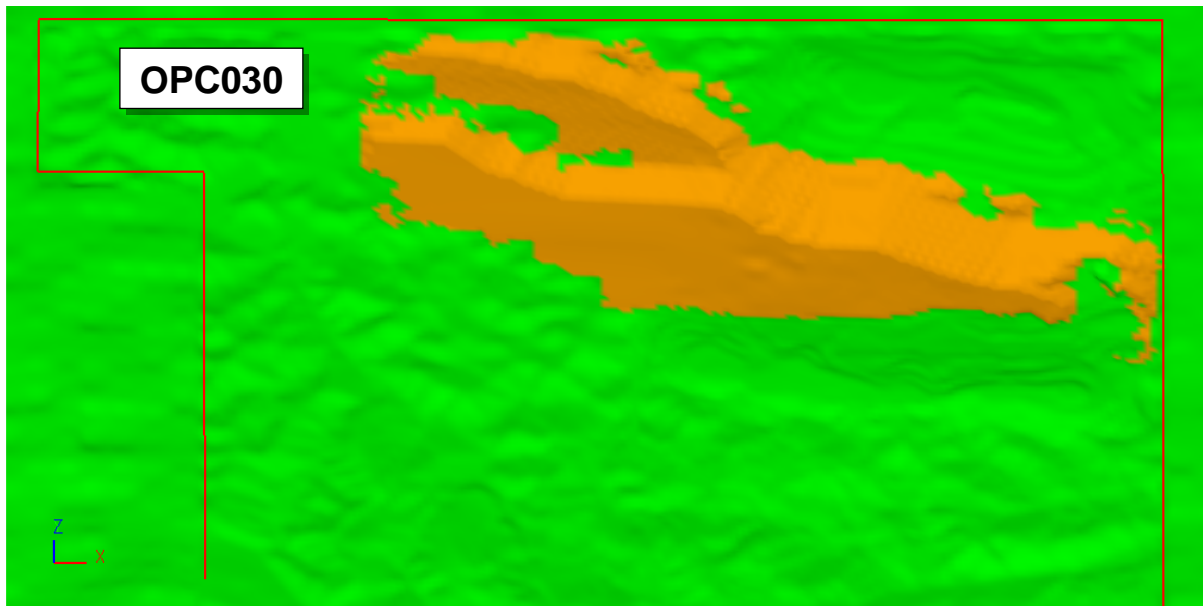
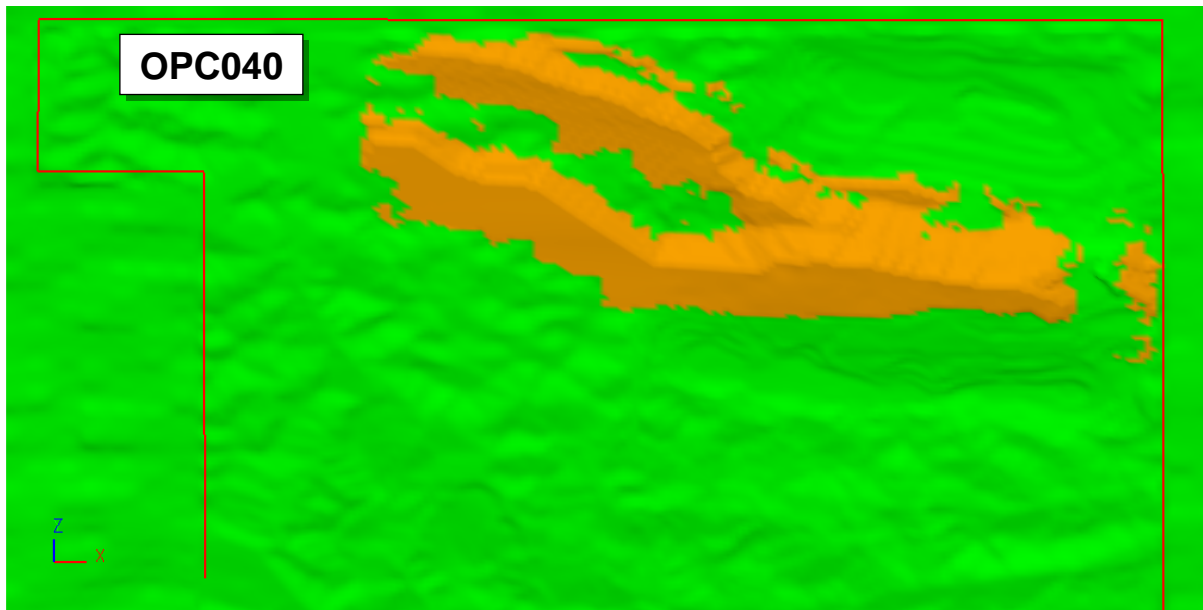

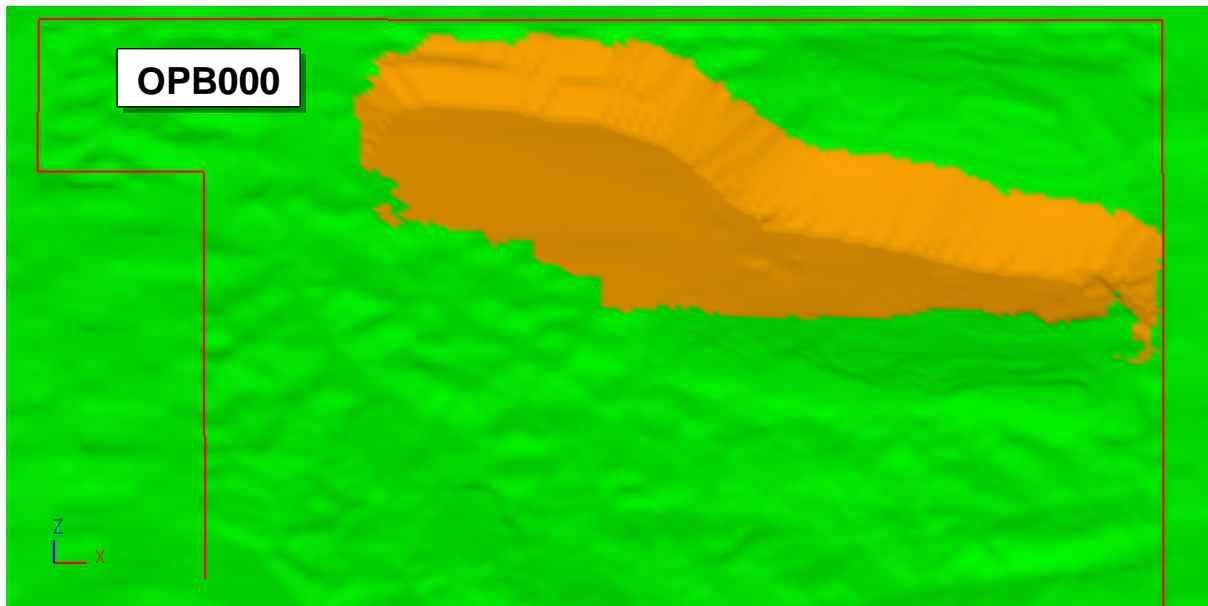

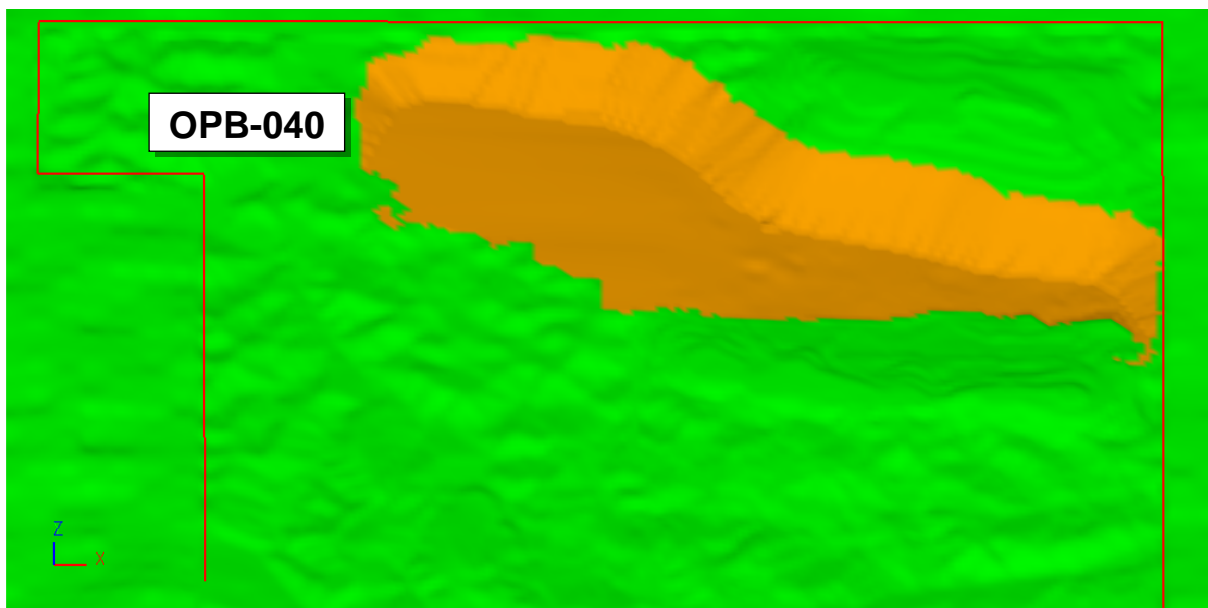
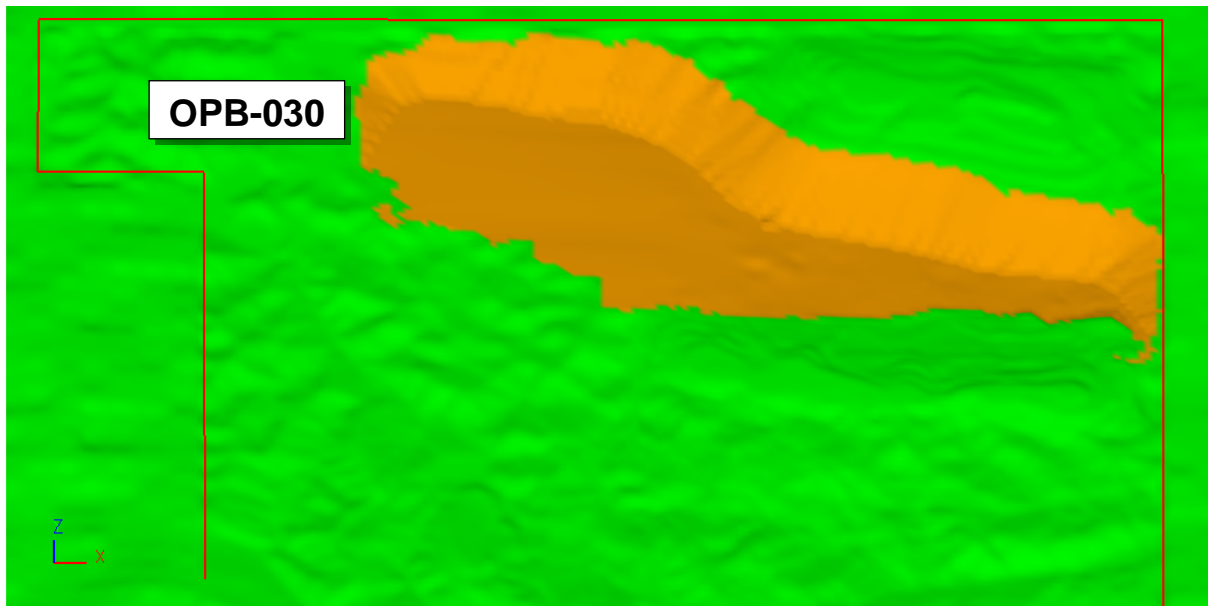
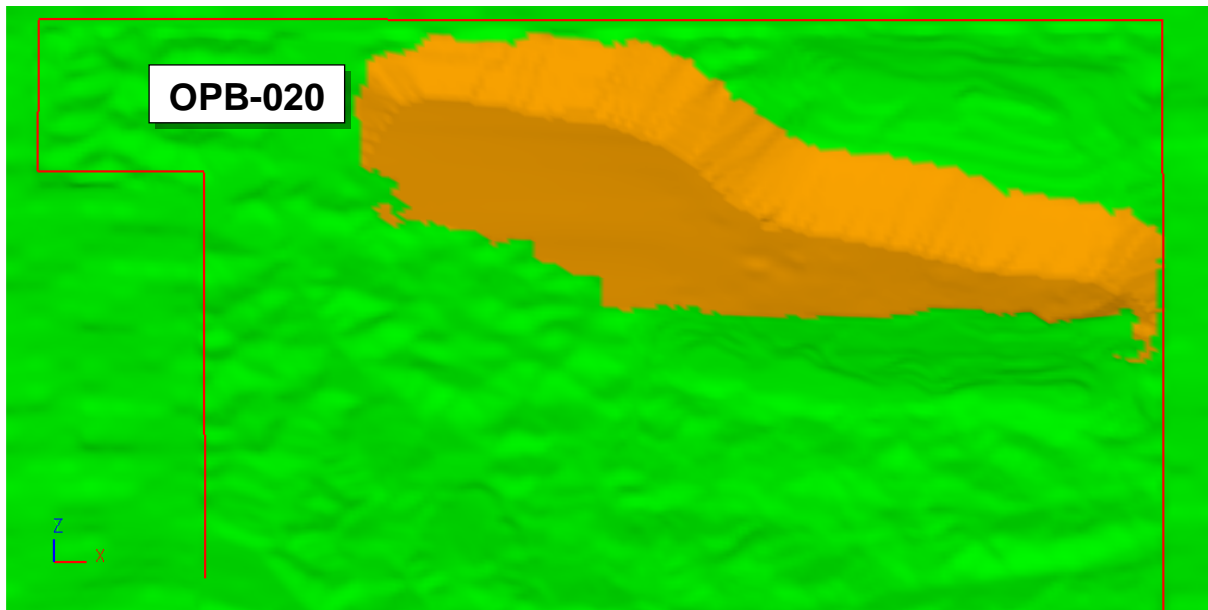





#	Pit Shell	Estimated Run of Mine - Accumulative			Estimated Run of Mine - Incremental			Masured and Indicated - Accumulative		
		Waste Volume (Mbcm)	ROM Coal (MTonnes)	Accumulative Stripping Ratio	Waste Volume (Mbcm)	ROM Coal (MTonnes)	Incremental Stripping Ratio	ROM Measured (MTonnes)	ROM Indicated (MTonnes)	Total ROM (MTonnes)
1	OPB090	4.69	0.06	73.7	4.69	0.06	73.7	0.07	0.00	0.07
2	OPB080	5.63	0.24	23.5	0.94	0.18	5.4	0.18	0.02	0.20
3	OPB070	8.05	0.66	12.1	2.42	0.42	5.7	0.39	0.08	0.47
4	OPB060	13.00	1.28	10.2	4.95	0.61	8.1	0.76	0.20	0.95
5	OPB050	21.26	2.10	10.1	8.26	0.82	10.0	1.26	0.33	1.59
6	OPB040	31.24	2.91	10.7	9.98	0.81	12.3	1.65	0.49	2.14
7	OPB030	53.16	4.46	11.9	21.92	1.55	14.1	2.89	0.82	3.71
8	OPB020	76.52	5.88	13.0	23.36	1.42	16.5	3.78	1.23	5.00
9	OPB010	88.77	6.53	13.6	12.25	0.65	19.0	3.94	1.34	5.29
10	OPB000	91.42	6.67	13.7	2.65	0.14	19.5	4.00	1.36	5.36
11	OPB-010	92.87	6.74	13.8	1.44	0.07	20.0	4.03	1.37	5.40
12	OPB-020	93.56	6.77	13.8	0.70	0.03	21.2	4.03	1.37	5.41
13	OPB-030	93.99	6.79	13.8	0.42	0.02	24.0	4.05	1.38	5.42
14	OPB-040	94.04	6.79	13.8	0.05	0.00	12.5	4.05	1.38	5.43
15	OPB-050	94.05	6.79	13.8	0.01	0.00	19.3	4.05	1.38	5.43
16	OPB-060	94.06	6.79	13.8	0.02	0.00	13.5	4.05	1.38	5.43
17	OPB-070	94.14	6.80	13.8	0.08	0.01	14.5	4.05	1.38	5.43
18	OPB-080	94.18	6.80	13.8	0.04	0.00	12.7	4.05	1.38	5.43
19	OPB-090	94.20	6.80	13.8	0.01	0.00	18.8	4.05	1.38	5.43
20	OPB-100	94.22	6.80	13.8	0.02	0.00	17.3	4.05	1.38	5.43

Appendix E – Life of Mine Plan

Life of Mine Plan April 2015

Prepared For :

PT Rinjani Kartanegara

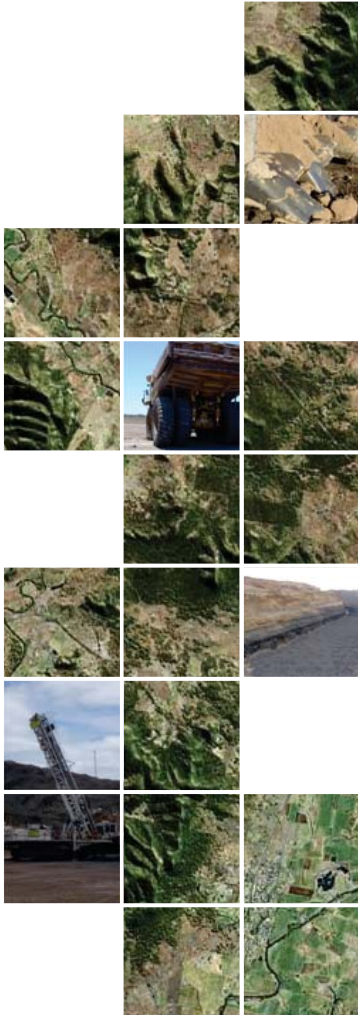

CONTENTS

	Page No.
DISCLAIMER	1
ABBREVIATIONS	3
RELEVANT REPORTS AND DOCUMENTS	4
1. INTRODUCTION	5
2. MINING METHOD AND STRATEGY	7
2.1 MINING METHOD.....	7
2.2 MINING STRATEGY	7
3. PRODUCTION SCHEDULE	8
3.1 PRODUCTION SCHEDULE RESULTS	8
4. WASTE BALANCE AND DUMP DESIGN	13
5. EQUIPMENT AND WORKING AREA	15
6. FACE POSITIONS	17
6.1 FACE POSITIONS	17

TABLES

	Page No.
Table 1.1 – Classification of Coal in Final Pit Design	5
Table 3.1 – Life of Mine Schedule	9
Table 5.1 – Mining Fleet Operating Hours	15

FIGURES

	Page No.
Figure 3.1 – Waste Mining	10
Figure 3.2 – Coal Mining and Stripping Ratio	10
Figure 3.3 – Coal Shipping and Inventory	11
Figure 3.4 – Calorific Value (kcal/kg gar)	11
Figure 3.5 – Total Sulphur (% adb)	12
Figure 3.6 – Proportion of Other Coal Scheduled over LOM	12
Figure 4.1 – Waste Haul Distance by Period	13
Figure 4.2 – Final Dump Slope Design	14
Figure 5.1 – Waste Mining Fleets	16
Figure 5.2 – Working Area per Waste Fleet	16
Figure 6.1 – Face Position End July 2015	17
Figure 6.2 – Face Position End 2015	17
Figure 6.3 – Face Position End 2016	18
Figure 6.4 – Face Position End 2017	18
Figure 6.5 – Face Position End 2018	19
Figure 6.6 – Face Position End 2019	19
Figure 6.7 – Face Position End 2020	20

DISCLAIMER

PT SMG Consultants (SMGC) has prepared this report for the exclusive use of PT Rinjani Kartanegara (RJN) for the sole purpose of assessing the RJN coal concession located in Kutai Kartanegara Regency, East Kalimantan Province, Indonesia. The report must be read in light of:

- report distribution and purposes for which it was intended
- its reliance upon information provided to SMGC by RJN and others
- the limitations and assumptions referred to throughout the report
- the limited scope of the report
- other relevant issues which are not within the scope of the report

Subject to the limitations referred to above, SMGC has exercised all due care in the preparation of the report and believes that the information, conclusions, interpretations and recommendations of the report are both reasonable and reliable based on the assumptions used and the information provided in the preparation of the report.

- SMGC makes no warranty or representation to RJN or third parties (express or implied) in regard to the report, particularly with consideration to any commercial investment decision made on the basis of the report
- use of the report by the client and third parties shall be at their own risk
- the report speaks only as of the date herein and SMGC has no responsibility to update this report
- the report is integral and must be read in its entirety
- this Disclaimer must accompany every copy of this report
- Extracts or summaries of this report or its conclusions may not be made without the consent of SMGC with respect to both the form and context in which they appear

This document, the included figures, tables, appendices or any other inclusions remains the intellectual property of PT SMG Consultants. No third party may rely on anything in this report unless that third party signs a reliance letter in the form required by SMGC. SMGC may also require that the third party meets and discusses the report with SMGC to ensure that the context and intent is understood. This report and the contained information must not to be released for any public reporting purposes.

This report has been created using information and data provided by RJN. SMGC has undertaken reasonable enquiries and exercised our judgment on the reasonable use of such information and found no reason to doubt the completeness, accuracy or reliability of the information. SMGC accepts no liability for the accuracy or completeness of the information and data provided by RJN or any other third party.

This review is made using various assumptions, conditions, limitations and abbreviations. Assumptions are listed on the following page without prejudice to probable omissions.

Assumptions

All previous work is accepted as being relevant and accurate where independent checks could not or were not conducted.

All relevant documentation, along with the necessary and available data to make such a review has been supplied.

Key assumptions, some of which were verified by the client, are accepted as described in the relevant sections of the report.

It must be noted that the ability of the operation to achieve the production, cost and revenue targets is dependent on a large number of factors that are not within the control of SMGC and cannot be fully anticipated by SMGC. These factors include but are not limited to site mining and geological conditions, variations in market conditions and costs, performance and capabilities of mining contractors, employees and management and government legislation and regulations.

ABBREVIATIONS

AC	Acid Consuming
ad	Air dried
adb	Air dried basis
AF	Acid Forming
AMDAL	Analisis Mengenai Dampak Lingkungan Hidup
ANDAL	Analisis Dampak Lingkungan Hidup
ar	As received
arb	As received basis
ARD	Acid Rock Drainage
ASTM	American Society for Testing and Materials
bcm	Bank cubic metre
capex	Capital costs
CCoW	Coal Contract of Work
CHPP	Coal Handling and Processing Plant
CV	Measure of energy (kilocalorie) per kilogram
EBIT	Earnings Before Interest and Taxes
EBITDA	Earnings before Interest, Taxes, Depreciation and Amortisation
FC	Fixed carbon
Ha	Hectare
HE	Hydraulic Excavator
HGI	Hardgrove Grindability Index
Hr	Hour
HHV	Higher Heating Value
IM	Inherent Moisture
IRR	Internal Rate of Return
IUP	“Izin Usaha Pertambangan” which translates to “Authority for Mine Workings”
JORC	Australian Institute of Mining and Metallurgy Joint Ore Reserves Committee
Kcal/kg	Unit of energy (kilocalorie) per kilogram
kg	Kilogram
Km	Kilometre
KP	“Kuasa Pertambangan” which translates to “Authority for Mine Workings”
Kt	Thousand tonne
kV	Kilovolt
kWh	Kilowatt Hour
l	Litre
LAS	log ASCII standard
lcm	Loose cubic metre
LiDAR	Light Detection And Ranging
LOM	Life of Mine
m	Metre
M	Million
M ³	Cubic Metre
Mbcm	Million bank cubic metres
Mbcmpa	Million bank cubic metres per annum
MEMR	Ministry of Energy and Mineral Resources
MMPS	Mine Mouth Power Station
m/s	Metres per second
Mt	Million tonne

Mtpa	Million tonnes per annum
MW	Megawatt
NAF	Non Acid Forming
NAR	Nett As Received
NPV	Net Present Value
Opex	Operating costs
pa	per annum
PAF	Potential Acid Forming
PKP2B	Perjanjian Kerjasama Perusahaan Pertambangan Batubara
PPE	Personal Protective Equipment
RD	Relative Density
RJN	PT Rinjani Kartanegara
RL	Relative Level (used to reference the height of landforms above a datum level)
ROM	Run-of-Mine
SE	Specific Energy
SMGC	PT SMG Consultants
SR	Strip ratio (of waste to ROM coal) expressed as bcm per tonne
SOP	Standard operating procedure
ST	Seam Thickness
t	Tonne
tkm	Tonne kilometre
TM	Total Moisture
t/m ³	Tonne per cubic metre
tph	Tonne per hour
TS	Total Sulphur
TM	Total Metals
VM	Volatile Matter

RELEVANT REPORTS AND DOCUMENTS

1. PT SMG Consultants, "Coal Resource Statement, April 2015, Prepared for PT Rinjani Kartanegara" by SMGC, April 2015.
2. PT SMG Consultants, "Coal Reserve Statement, April 2015, Prepared for PT Rinjani Kartanegara" by SMGC, April 2015.
3. "Studi Geoteknik dan Hidrogeologi, Penambangan Batubara di Wilayah, IUP PT. Rinjani Kartanegara", September 2012, PT LAPI ITB.
4. 'Sampling Dan Kajian Geoteknik Untuk Mendukung Rencana Penambangan Batubara PT. Rinjani Kartanegara', February 2014, Mining Technical Department - Universitas Pembangunan Nasional Yogyakarta.

1. INTRODUCTION

SMGC were contracted by PT Rinjani Kartanegara (RJN) to develop a Life Of Mine plan for their coal concession located in Kutai Kartanegara Regency, East Kalimantan Province, Indonesia. The LOM plan is based on the work described in the document “Coal Reserve Statement, April 2014, Prepared for PT Rinjani Kartanegara” by PT SMG Consultants (Reserve Statement).

The objective of the LOM plan study is to demonstrate a feasible and achievable mine plan for the deposit to support the Reserve Estimate. The first period in the mine plan is from 1 April 2015 to 31 July 2015 and is labelled in this report as 2015(a). The second period in the plan is the remainder of 2015 and is labelled 2015(b). The remainder of the mine plan from the end of 2014 until the end of the mine life has been scheduled on an annual basis.

Mining operations within the RJN concession are constrained by the boundary of the Izin Pinjam Pakai Kawasan Hutan boundary at the present time, and the current IPPKH area is insufficient for execution of the medium and long term mine plans. RJN have submitted an application for an extended IPPKH over the entire concession area; however this had not been awarded as at the time of writing this report. The current estimate for award of the IPPKH extension is the end of July 2015.

The timing of the IPPKH extension has a significant impact on the mine plan. While there is sufficient coal within the existing IPPKH to continue mining for well beyond the IPPKH assumptions in both scenarios; the key constraint on mining is waste dumping room. In order to allow mining operations to continue until the extended IPPKH is awarded, a significant amount of waste has had to be dumped over coal, which has resulted in the sterilisation of a significant volume of Reserves.

The issue of the timing for the IPPKH extension is discussed further in Section 2.2.2 of the Reserve Statement, and the impact on the pit design is discussed in Section 5.5 of the same report. The sterilisation of Reserves is discussed in Section 6.1 of the Reserves Statement.

The mine plan is based on the pit design that is described in Section 5.5 of the Reserve Statement. The classification and stripping ratio for coal inside this pit design is shown in Table 1.1.

Table 1.1 – Classification of Coal in Final Pit Design

Description	Unit	Volume/Tonnes
Waste	Mbcm	71.2
Proved Reserve	Mt	3.3
Probable Reserve	Mt	1.1
Other Coal (<i>not classified as Reserve</i>)	Mt	1.4
Total Coal	Mt	5.8
Stripping Ratio	bcm:t	12.2

This shows that approximately 25 % of the coal included in the pit design is not classified as a Proved or Probable Reserve. The largest area of this coal in the final pit design is in the western part of the pit. The primary reason for this is that exploration drilling area was limited by the current IPPKH boundary. This area has been included in the pit design as it is considered likely that the final pit design will continue into this area, and that the waste balance and waste haul distances will be more realistic and accurate if this material is included.

There is also other coal not classified as Measured or Indicated that is within both the final pit design and the IPPKH boundary that could not be excluded as this would result in an impractical pit design or was important for the mine plan. The reason that this coal is not classified as Measured or Indicated is due to the fact this coal was not sampled and analysed with sufficient core recovery; although there are generally open-hole intersections with geophysics to confirm the existence of the seams

SMGC notes that any user of this mine plan should be aware of this coal and that this should be taken into account in any decisions made based on this information. SMGC is of the opinion that this mine plan has been completed to a sufficient level of detail to satisfy the requirements of a prefeasibility study.

2. MINING METHOD AND STRATEGY

2.1 MINING METHOD

The RJN mine is an open pit mining operation using excavator and truck mining methods, which is typical of many Indonesian operations. Mining and hauling of waste is performed by the mining contractor PT Cipta Kridatama (CK). Waste is mined using hydraulic excavators ranging from 100 tonne class up to 200 tonne class and 50 to 90 tonne capacity class off highway trucks. Softer material and topsoil is mined using smaller 50 tonne excavators and 40 tonne capacity articulated dump trucks. SMGC has assumed that this mining method will continue to be used for the entire life of the mine.

2.2 MINING STRATEGY

Key factors and constraints that affected the mining strategy that was chosen for the life of mine plan were:

- Mining operations and dumping room were constrained by the IPPKH boundary until 31 July 2015.
- It is assumed that the IPPKH boundary will be extended by 31 July 2015 and all areas remaining in the concession are available for dumping beyond this date.
- The deepest part of the pit against the highwall was cut back once the IPPKH was awarded, with much of this area mined during 2016. This allows the rest of the concession to be mined from east to west and for in-pit dumping to commence as soon as possible.
- The mining sequence was designed so that waste haul distance was minimised as much as practical.

SMGC notes that cutting back the deepest part of the pit once the IPPKH extension is awarded may not necessarily be the optimal way to mine the remainder of the concession. It may be possible to mine the lower stripping ratio areas in the west earlier in the sequence, which would likely reduce costs and increase production in the first half of the schedule, although the higher cost coal would still be mined later.

The mining sequence was developed in this way so that the western areas of the pit were not mined exclusively in the early part of the schedule, due to the lack of exploration data in these areas. It is considered likely that substantial improvements to the mine plan and project cash flows can be achieved with modifications to the mine plan once more exploration is undertaken in the concession. This can be done after the IPPKH extension is awarded.

3. PRODUCTION SCHEDULE

Production from the RJN project is constrained by working room in the pit and the capacity of the waste mining fleet. The production schedule was generated using the following methodology:

- A coal target schedule and mining sequence was developed with coal production targets of up to 1.2 Mtpa.
- The mining sequence was adjusted to smooth variation in waste mining and stripping ratio as much as possible.
- The mining schedule was then run using a waste target of approximately 14.9 Mbcm per annum using the adjusted mining sequence to give the final production schedule.

This methodology is used as the waste mining cost is the largest cost for the RJN operation and the primary constraint on production. The waste mining target was determined from the equipment calculations that are discussed in Section 5. It is recommended that the productivity of the waste mining fleet is maximised and that some excess capacity is maintained in the coal mining fleet and ancillary fleets to allow for variation in other equipment requirements over the life of the mine.

The production schedule results for both scenarios are described in the following sections.

3.1 PRODUCTION SCHEDULE RESULTS

The physical quantities of waste and coal and product qualities for the life of mine from the production schedule are shown in Table 3.1.

Table 3.1 – Life of Mine Schedule

Description	Unit	TOTAL	2015(a)	2015(b)	2016	2017	2018	2019	2020
MINING									
Disturbed Area	Ha	375	-	28	78	78	74	57	61
Insitu Waste	kbcm	71,184	3,925	5,018	14,511	14,510	14,510	10,773	7,937
Rehandle	kbcm	2,136	118	151	435	435	435	323	238
Total Waste	kbcm	73,320	4,043	5,169	14,946	14,946	14,945	11,096	8,175
Waste Haul Distance	km	1.3	1.1	1.0	1.2	1.4	1.4	1.4	1.0
Coal to ROM	kt	5,843	414	402	1,125	1,127	1,075	822	879
Stripping Ratio	bcm:tonne	12.2	9.5	12.5	12.9	12.9	13.5	13.1	9.0
Coal Hauled to Port	kt	5,843	414	402	1,125	1,127	1,075	822	879
Mined Calorific Value (adb)	kcal/kg	6,031	6,100	6,002	6,016	6,047	6,011	6,006	6,054
Mined Calorific Value (gar)	kcal/kg	5,678	5,703	5,605	5,624	5,687	5,670	5,684	5,765
% Proved and Probable	%	75	100	99	90	84	95	59	15
Total Sulphur	% adb	1.6	1.3	1.2	1.6	1.6	1.5	1.8	2.0
Haul Distance to Port	km	31.0	31.0	31.0	31.0	31.0	31.0	31.0	31.0
SHIPPING									
Total Coal Hauled to Port	kt	5,843	414	402	1,125	1,127	1,075	822	879
Coal Barged	kt	5,873	404	392	1,117	1,127	1,075	822	937
Coal on Stockpile	kt		40	50	58	58	58	58	-
Barging Distance (Route 1)	km	79	79	79	79	79	79	79	79
Total Sulphur	% adb	1.6	1.3	1.2	1.6	1.6	1.5	1.8	2.0
CV Hauled to Port (adb)	cal/g	6,031	6,100	6,002	6,016	6,047	6,011	6,006	6,054
CV Hauled to Port (gar)	cal/g	5,678	5,703	5,605	5,624	5,687	5,670	5,684	5,765
CV Barged (adb)	cal/g	6,031	6,098	6,012	6,016	6,046	6,013	6,006	6,051
CV Barged (gar)	cal/g	5,678	5,690	5,615	5,623	5,684	5,671	5,683	5,760
CV Stockpile (adb)	cal/g		6,100	6,002	6,016	6,047	6,011	6,006	6,054
CV Stockpile (gar)	cal/g		5,703	5,605	5,624	5,687	5,670	5,684	5,765

Waste mining and coal mining by area and stripping ratio are shown in Figure 3.1 and Figure 3.2. The large increase in stripping ratio in 2017 and lower coal production is a result of the selected mining sequence with the final highwall of the pit being developed in this year. It is considered possible that some smoothing of stripping ratio may be possible with more detailed scheduling.

Figure 3.1 – Waste Mining

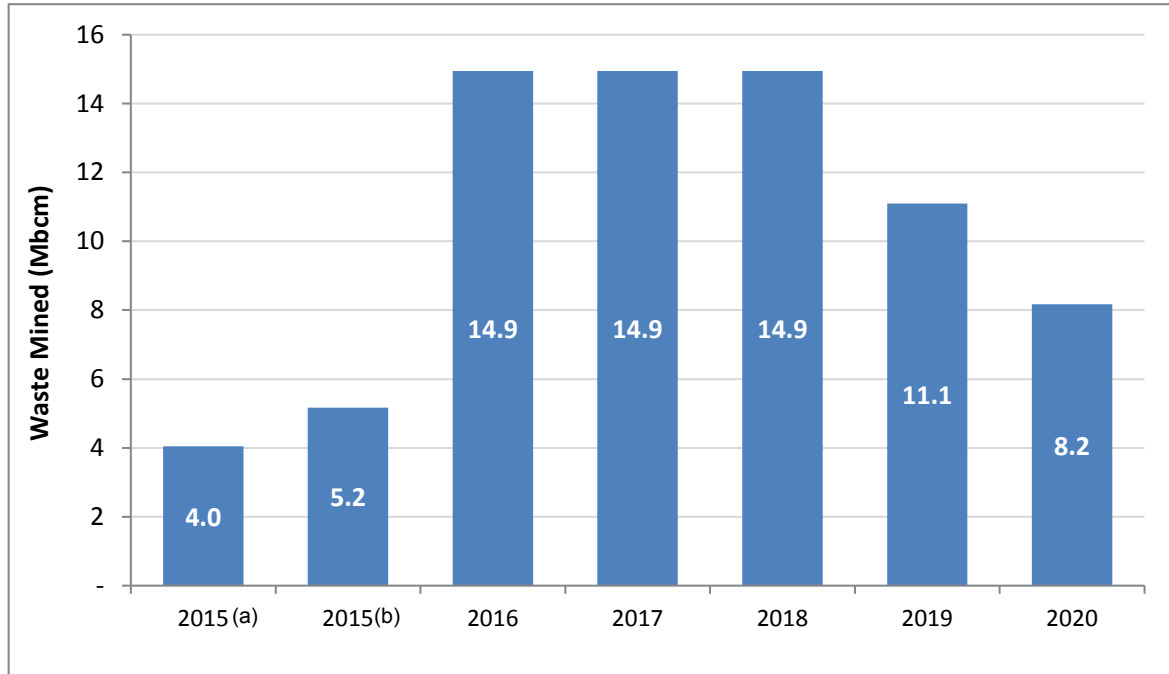
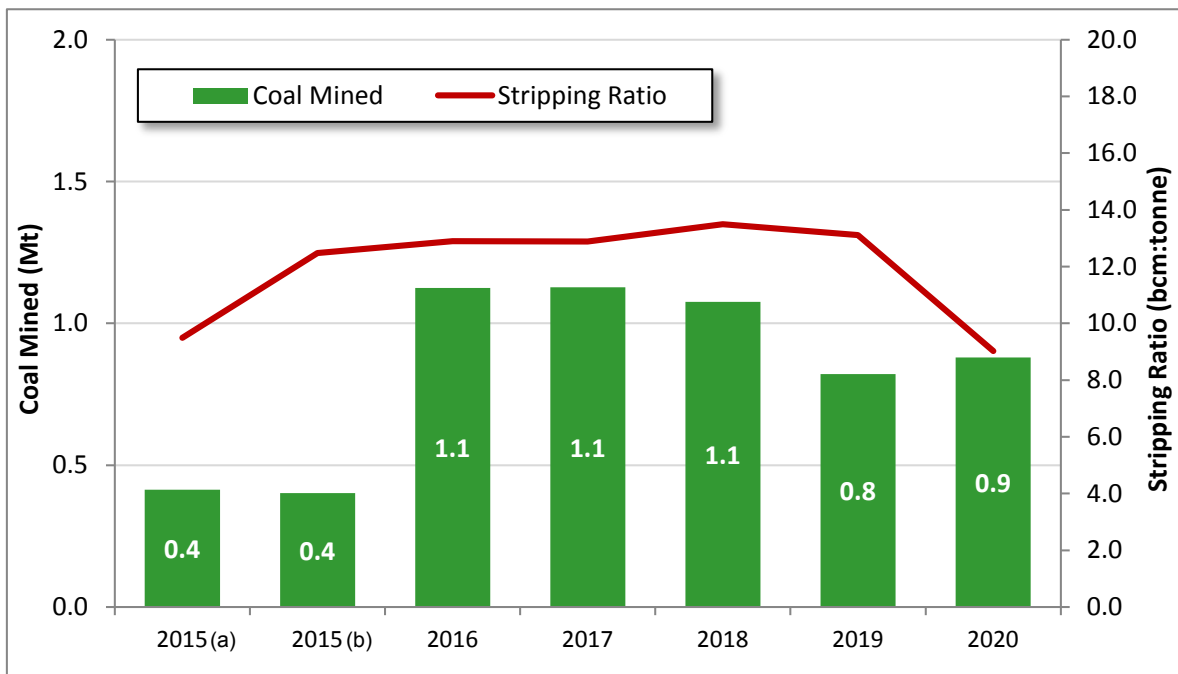
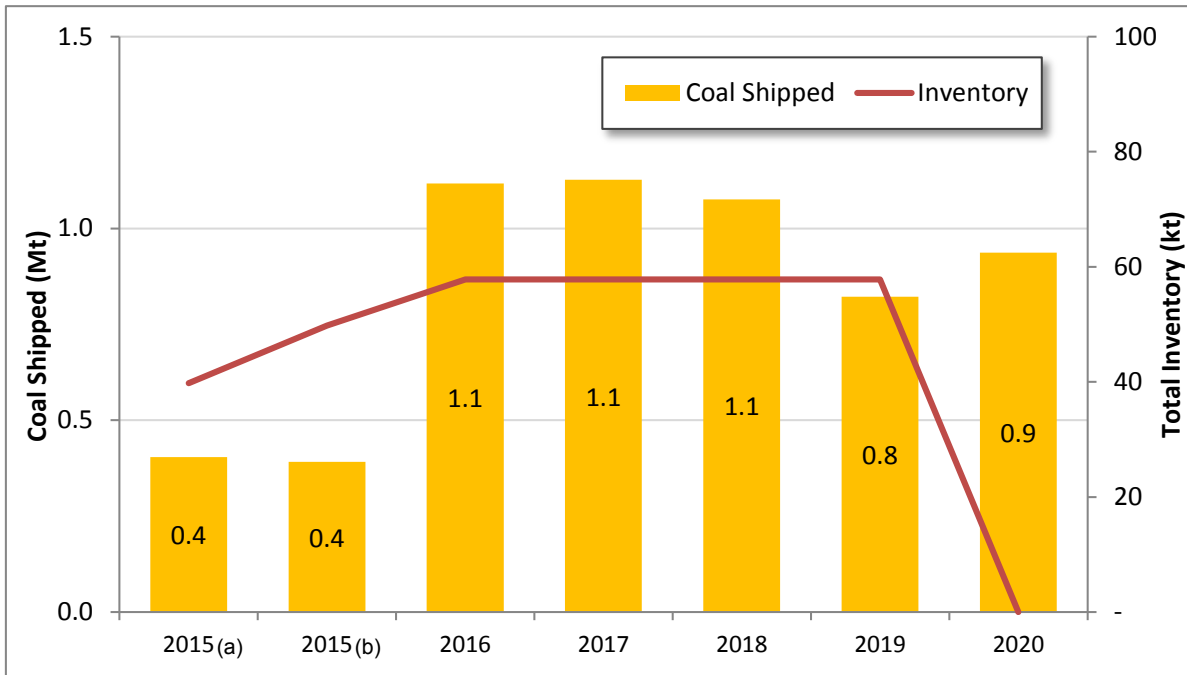

Figure 3.2 – Coal Mining and Stripping Ratio



The production schedule and mine plan has allowed for some inventory of coal to be maintained in the pit and on stockpiles. An inventory target of between 40 kt and 60 kt was targeted over the life of mine. Coal shipping and coal inventory are shown in Figure 3.3.

Figure 3.3 – Coal Shipping and Inventory



The estimated calorific value on a gross as received basis and total sulphur on an air dried basis from the production schedule are shown in Figure 3.4 and Figure 3.5 on the following pages. These charts show there is some variation in these parameters over the life of mine; however this is not expected to result in significant issues with marketability of the coal.

Figure 3.4 – Calorific Value (kcal/kg gar)

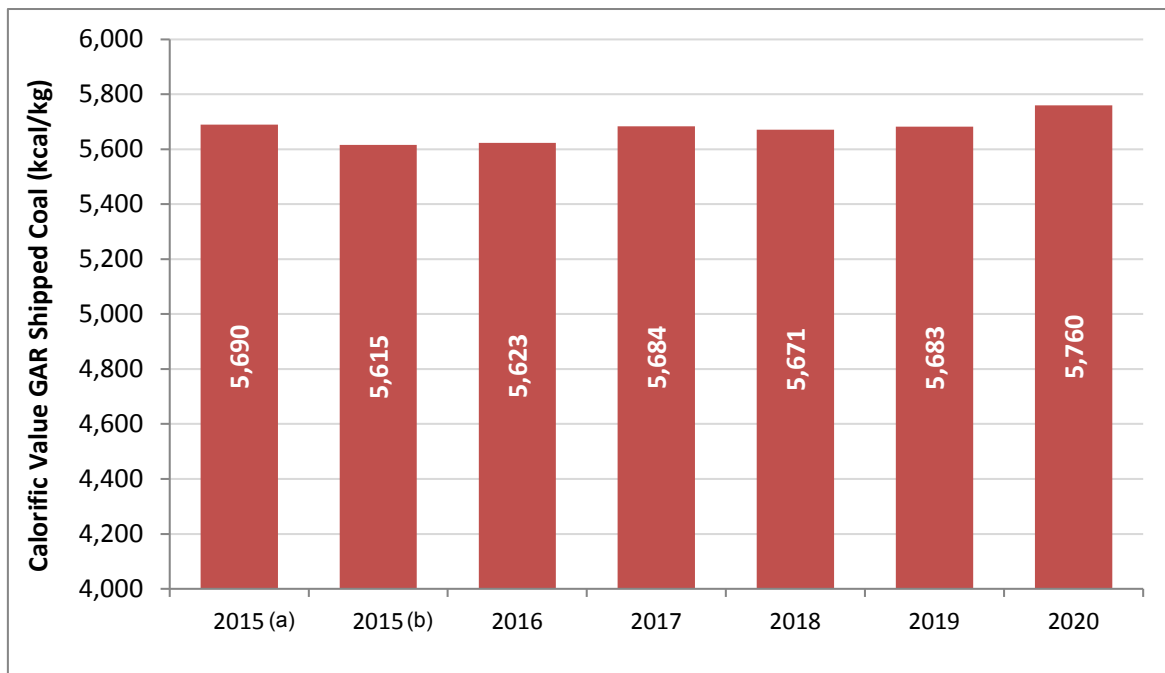

There is an increase in the total sulphur in the last period of the schedule. This is in an area which is far from any exploration sample data, and the forecast qualities are not considered reliable in this area. It should be noted that the coal mined in this period is not classified as either Proved or Probable Reserve.

Figure 3.5 – Total Sulphur (% adb)

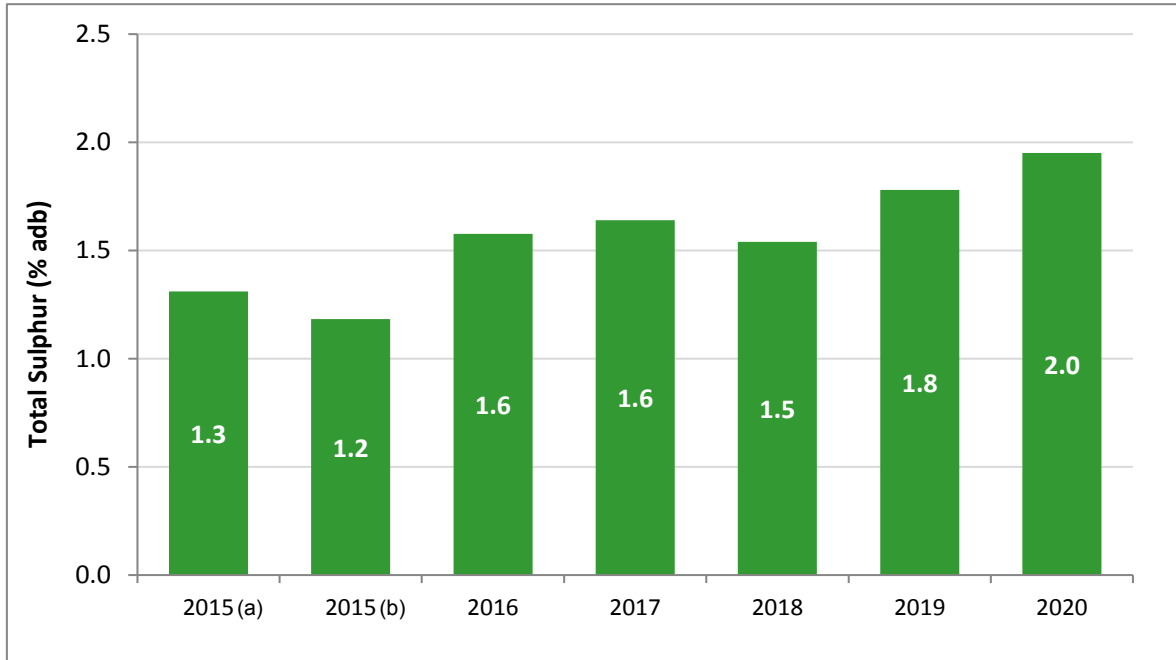

The total quantity and proportion of coal not classified as Measured or Indicated in the production schedule is shown in Figure 3.6. The high proportion in the final year is due mining in the western part of the pit where insufficient exploration has been undertaken.

Figure 3.6 – Proportion of Other Coal Scheduled over LOM

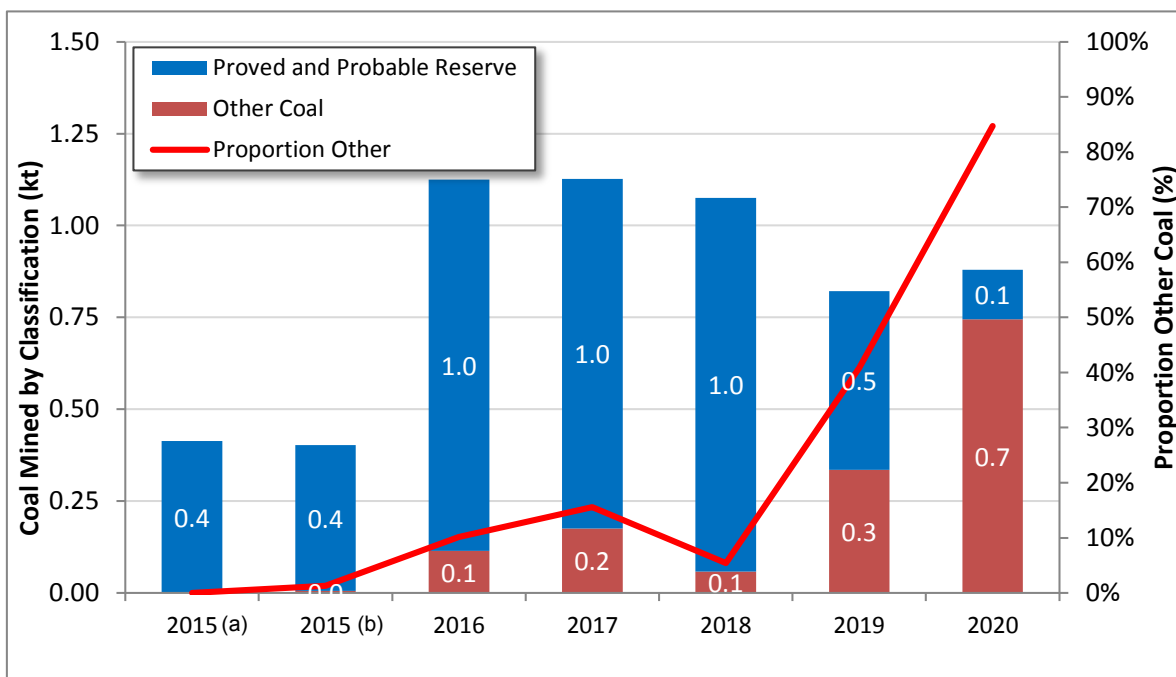

4. WASTE BALANCE AND DUMP DESIGN

A waste dumping balance was completed for the life of mine plan and the stage plans are shown in Section 6. A waste swell factor of 1.2 was assumed for all waste over the life of the mine. The waste haul distance was estimated for each period of the plan by plotting approximate haul strings from the centroid of each mining block to the centroid of the corresponding dump. The average haul distances by period are shown in Figure 4.1.

Waste hauls gradually increase over the life of mine as the pit gets deeper. The drop in the final year is possible as most of the waste in the pit can be dumped in pit, relatively close to the mine face.

Figure 4.1 – Waste Haul Distance by Period

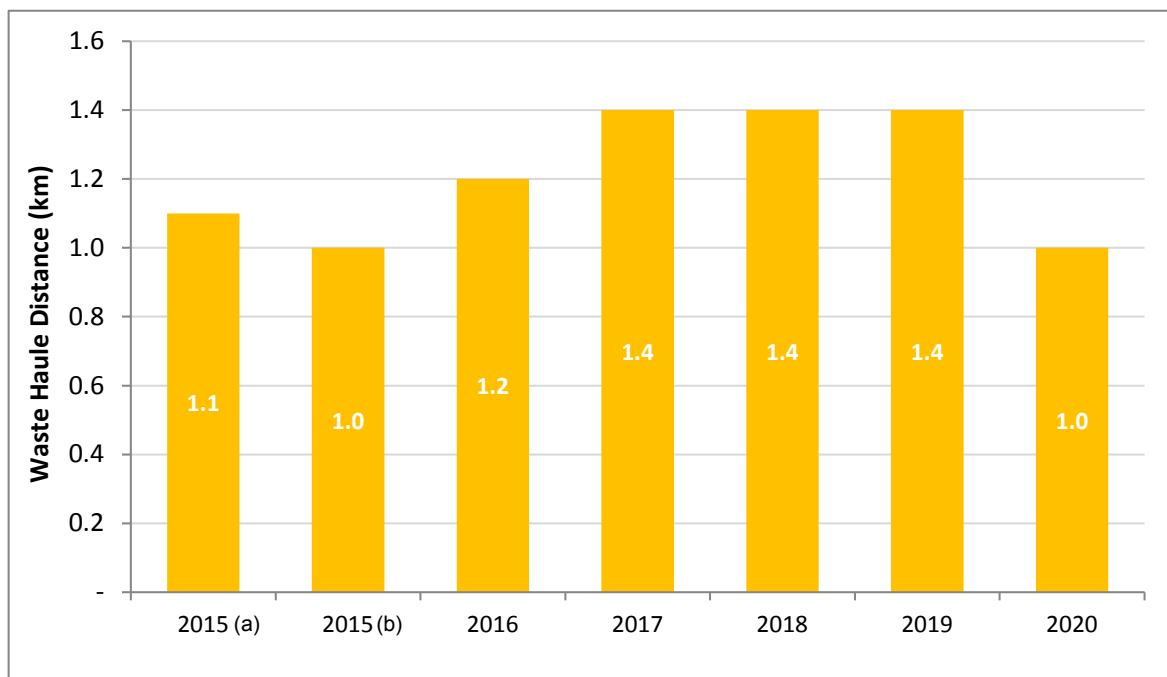

The proposed final dump design slopes are shown in Figure 4.2 and are designed to have an overall slope that will minimise erosion in the long term while still being practical for implementation in the field. The final overall dump slope was limited to 15 degrees and is expected to be constructed in 10 m lifts as shown in Figure 4.2. In some areas where dump faces were temporary the overall slope was increased to over 20 degrees, particularly in the first period of the schedule.

Figure 4.2 – Final Dump Slope Design

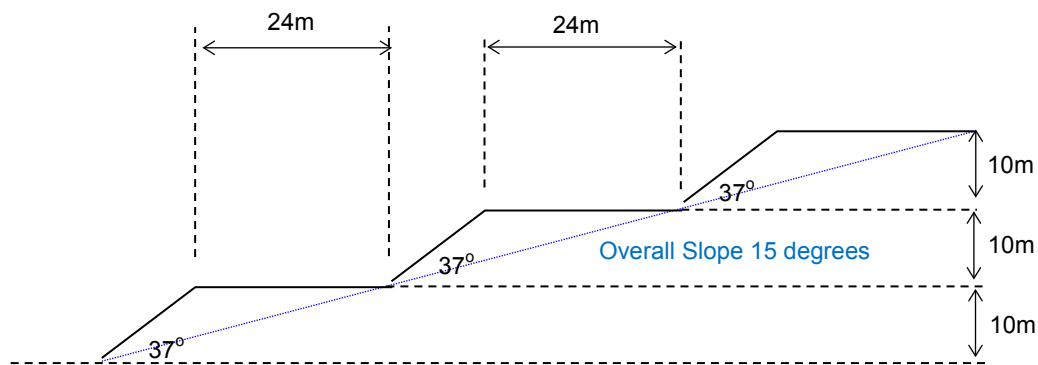

The following recommendations are made by SMGC regarding detailed dump design and operating practices in the mine in order to improve dump slope stability:

- All pit floors should to be cleaned of all soft material prior to dumping and the bottom layer of all dumps will be selected hard material to ensure the dump foundation is strong
- Trenches should be dug in the floor of all dumps parallel to the toe prior to dumping in order to disrupt the floor layer and lock in the toe of the dump

5. EQUIPMENT AND WORKING AREA

An analysis of waste mining fleet requirements have been calculated for this project to give an indication of the size of the operation and the amount of equipment required to achieve the production targets and to ensure that the production schedule and working room is as realistic as possible.

This analysis assumes a mixed fleet of 100 tonne class and 200 tonne class hydraulic excavators which are models that are currently or have been used at the RJN site. SMGC recommends that the number of larger excavators is increased as this will reduce working room requirements which may reduce waste haul distances and thus mining costs. The following equipment calendar was used as the basis for calculating equipment requirements for the project:

Table 5.1 – Mining Fleet Operating Hours

Description	Value	Unit
Calendar Days	365	Days
Non Production Days	6	Days
Scheduled Production Hours	8,616	hrs per year
Shift Change	1	hrs per day
Meal and Rest Hours	2	hrs per day
Praying	0.75	hrs per day
Rain and Slippery Conditions	3.03	hrs per day
Others	2.25	hrs per day
Total Delays	9.03	hrs per day
Total Lost Time	3,252	hrs per year
Effective Time	5,364	hrs per year
Plant Availability	85	%
Operating Hours	4,559	hrs per year

These operating hours are based on actual performance from a major contractor in Indonesia. Lost time due to rain and slippery conditions is based on historical data from an operation on the Mahakam River in East Kalimantan and is considered a reasonable estimate for this project. Additional lost time is assumed during the Ramadan period and is incorporated into the assumptions above. Mechanical availability of 85 % is based on performance achieved by contractors in Indonesia on typical equipment. Actual performance may vary from this and is primarily a function of the contractor's performance and time lost to wet weather.

Lost time due to rain and slippery conditions is a very important assumption for operations in Indonesia and has a large impact on mine production. This usually contributes over 1,000 hours of lost time per year and is often significantly greater than this amount. The actual lost time due to rain and slippery conditions in any period is dependent on a number of factors including:

- Quantity of Rainfall
- Duration and Intensity of Rainfall
- Type of Material on the site
- Effectiveness of drainage
- Quality of Road Construction

A fleet of 100 tonne and 200 tonne class excavators was selected as per the current operations on site. This size of equipment would be expected to be combined with trucks of either 90 tonne or 55 tonne capacity. There will be a proportion of ‘wedge’ material which is better suited to mining with smaller equipment. The assumed fleet numbers over the life of mine are shown Figure 5.1.

Figure 5.1 – Waste Mining Fleets

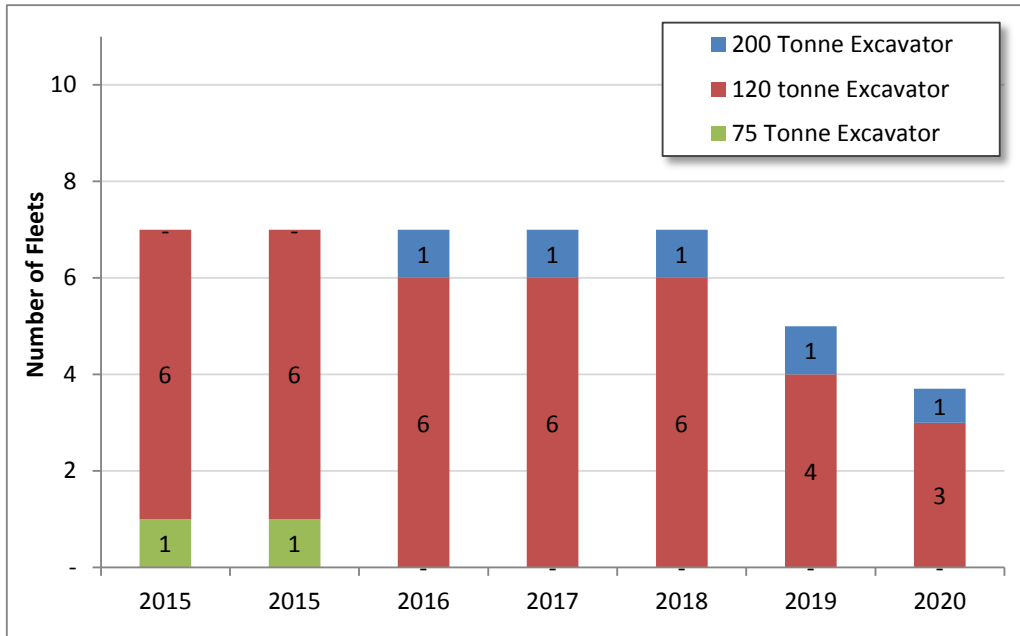

The working area per excavator was calculated for each period of the schedule by dividing the active mining area by the total number of waste fleets operating. A minimum area per fleet of 3.0 Ha per fleet was targeted, with 4.0 Ha per fleet whenever possible, particularly in the latter years of the mine plan in the deepest part of the pit. This target area per fleet is set to allow room for coal mining fleets and dozers or drill and blast as required. The working area per waste fleet for each period of the schedule is shown in Figure 5.2.

Figure 5.2 – Working Area per Waste Fleet

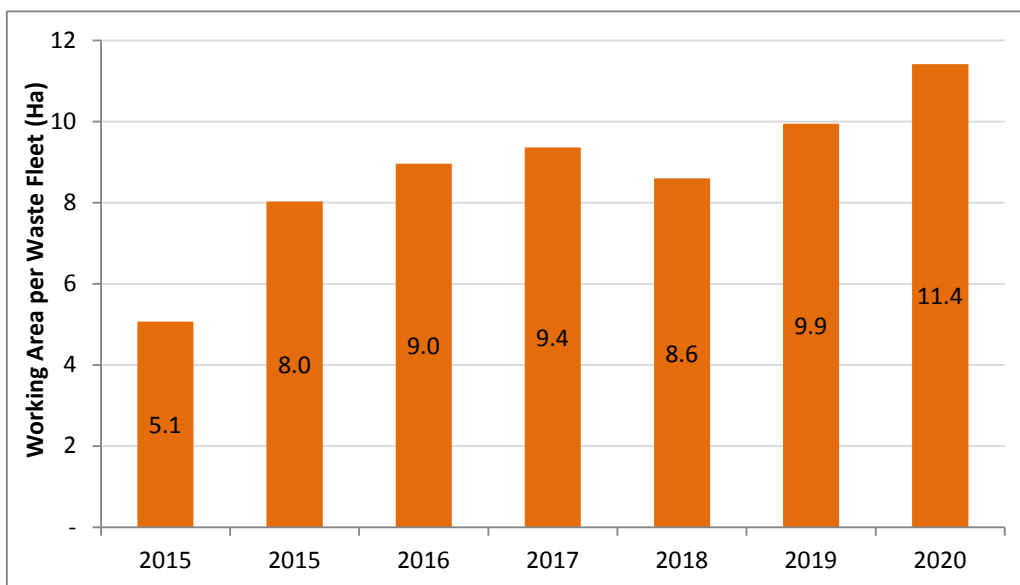

6. FACE POSITIONS

6.1 FACE POSITIONS

Face positions showing the mining and dumping areas for each period of the schedule are shown in Figure 6.1 to Figure 6.7.

Figure 6.1 – Face Position End July 2015

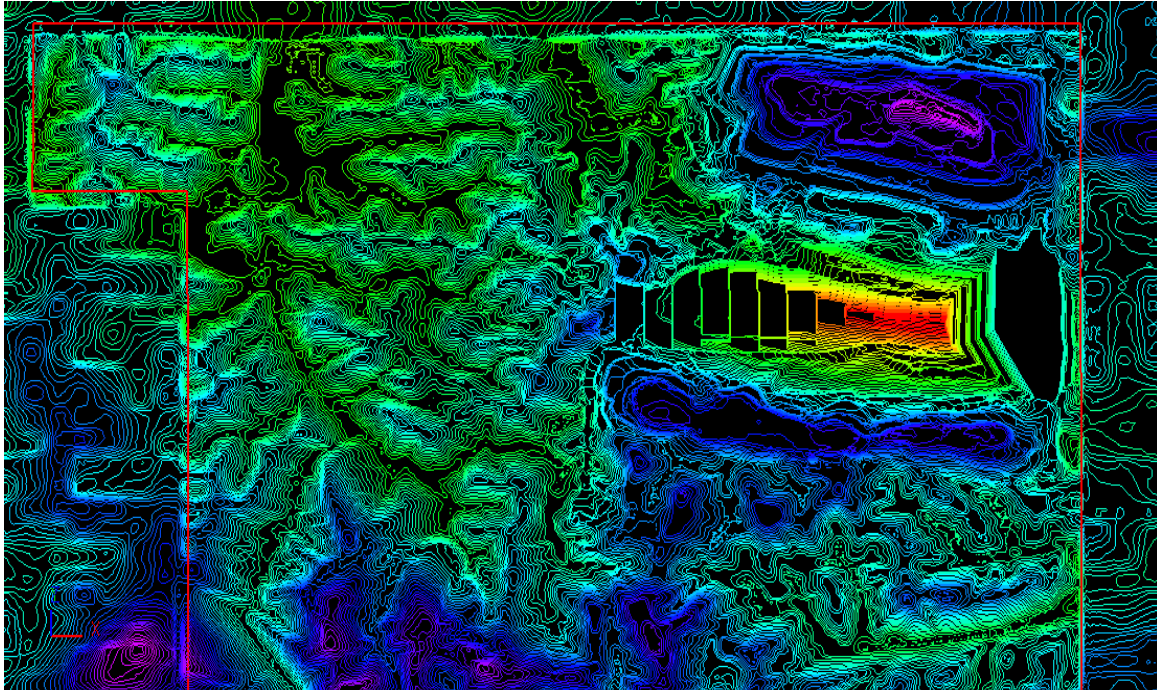

Figure 6.2 – Face Position End 2015

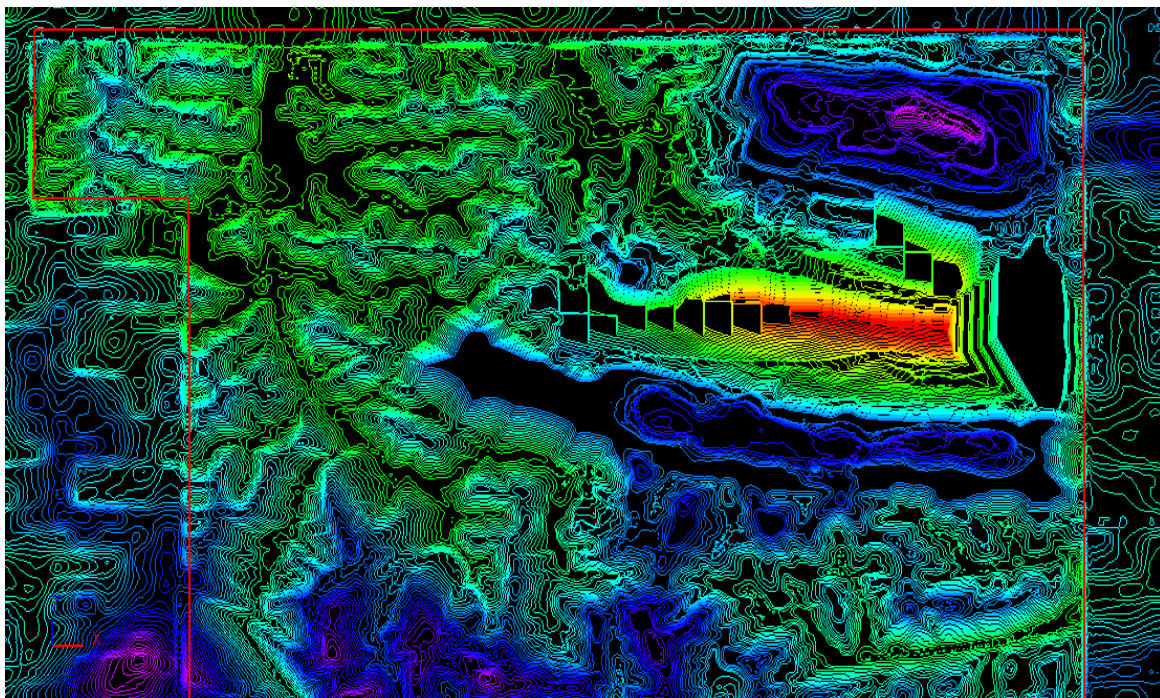

Figure 6.3 – Face Position End 2016

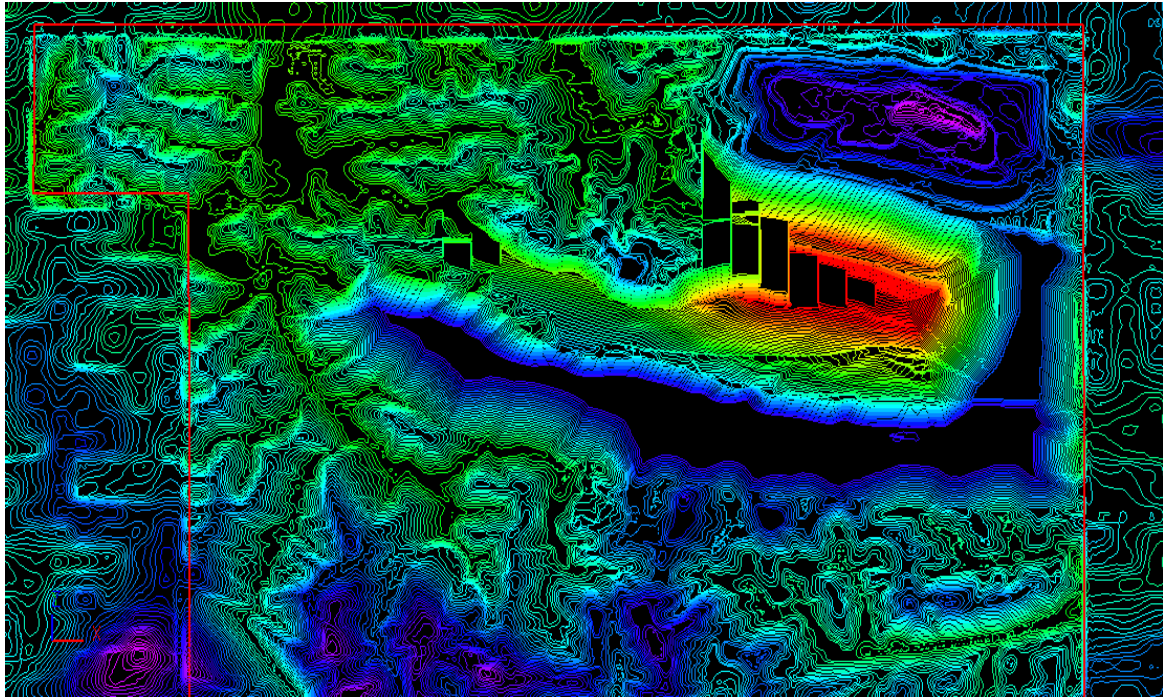

Figure 6.4 – Face Position End 2017

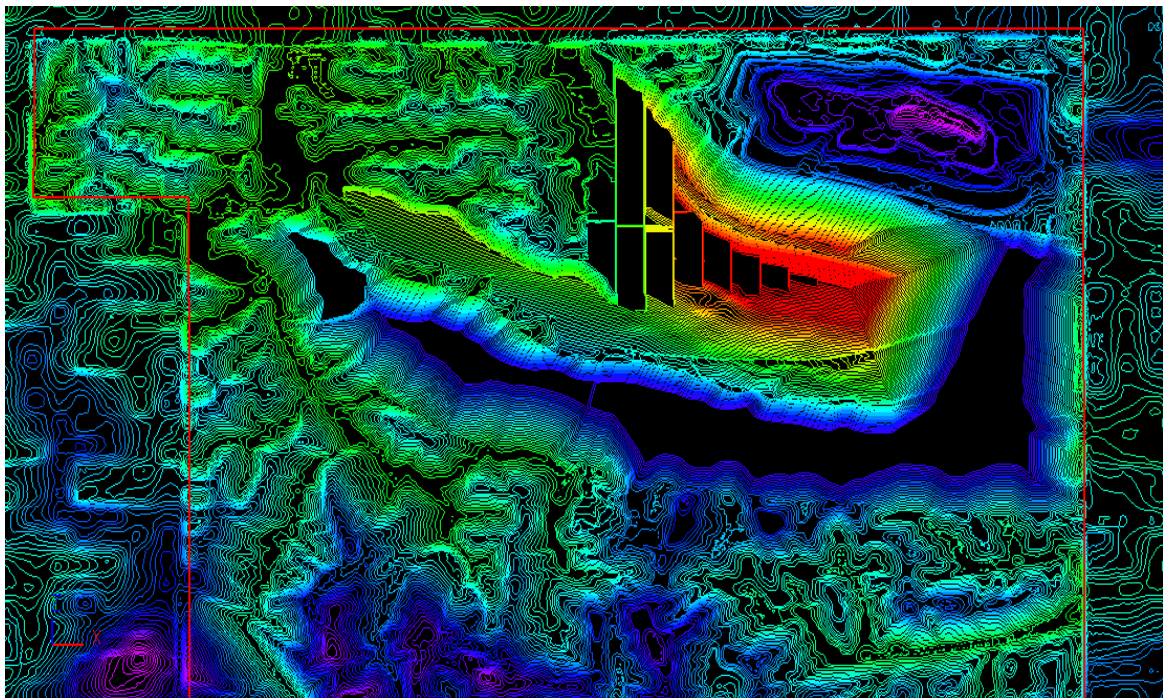

Figure 6.5 – Face Position End 2018

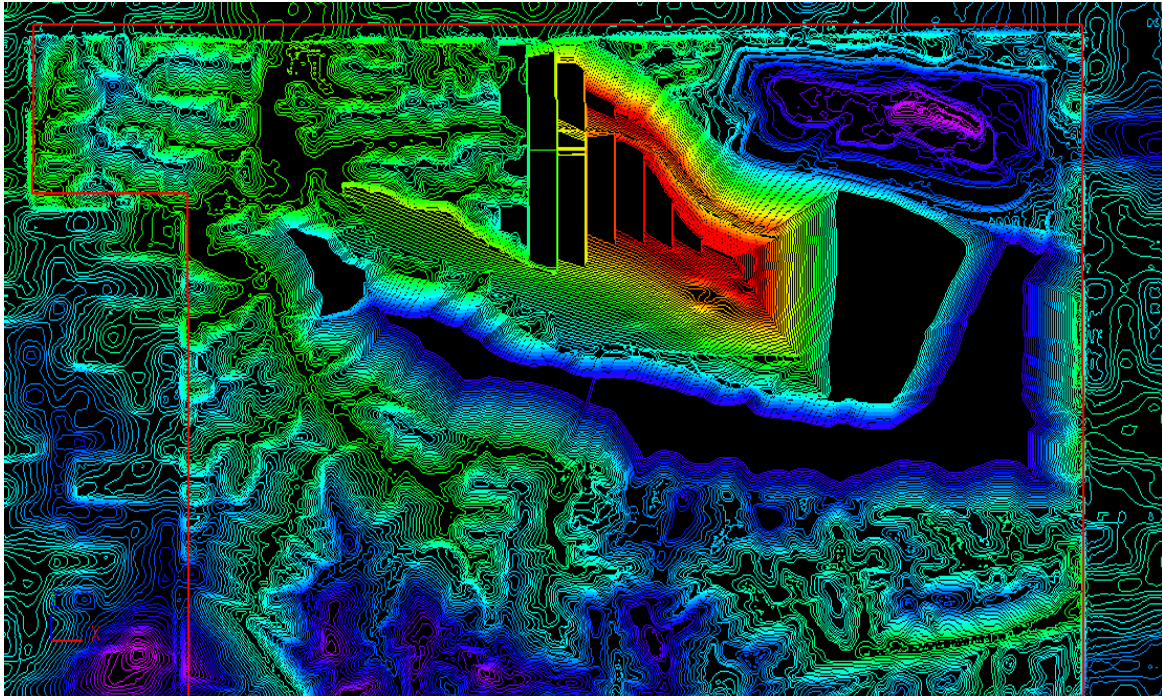

Figure 6.6 – Face Position End 2019

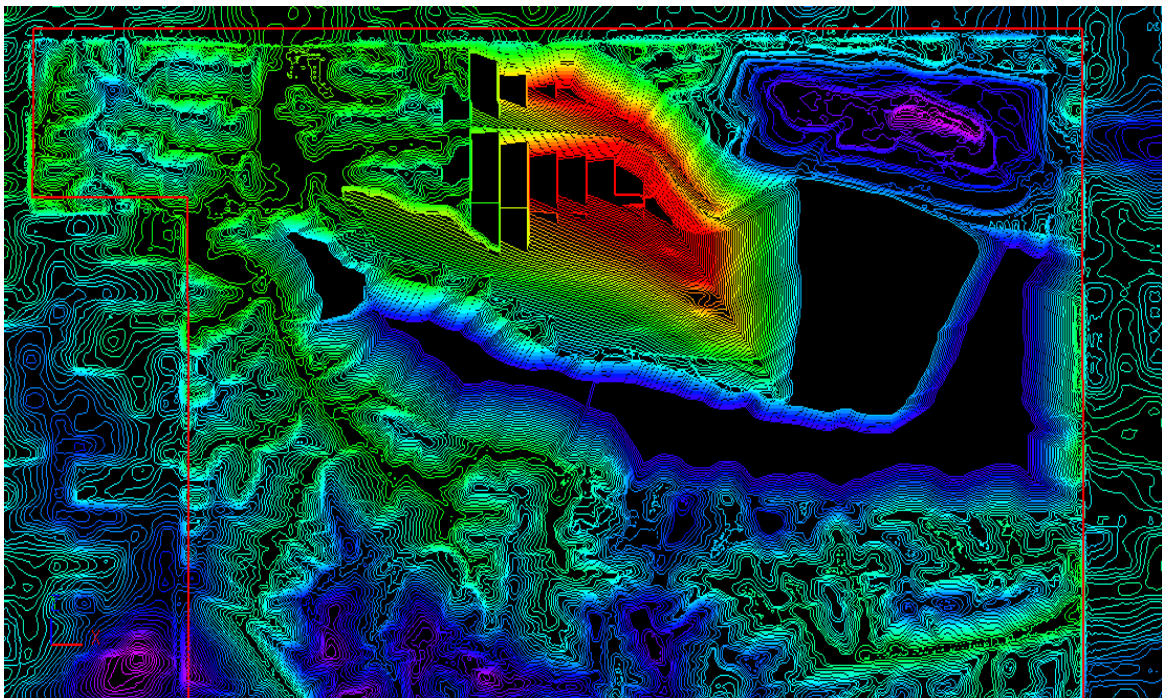
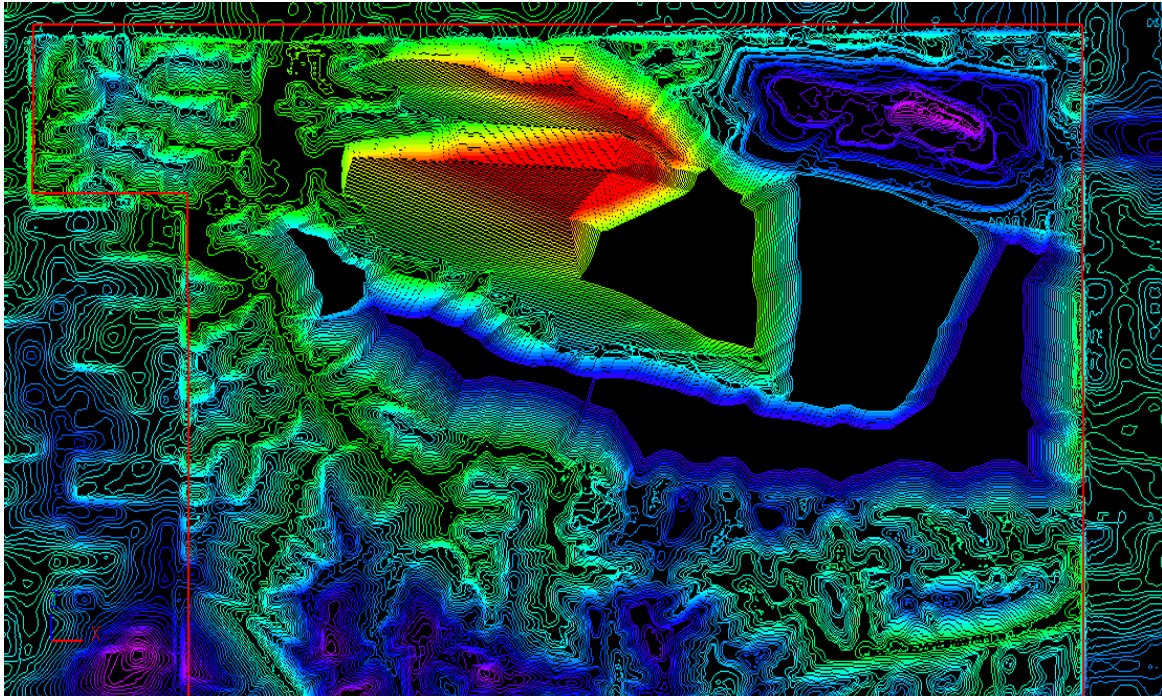

Figure 6.7 – Face Position End 2020



Appendix E – Tenure Documents



BUPATI KUTAI KARTANEGARA

TENTANG PERSETUJUAN IZIN USAHA PERTAMBANGAN OPERASI PRODUKSI KEPADA PT. RINJANI KARTANEGARA 540/1654/IUP-OP/MB-PBAT/XI/2009

BUPATI KUTAI KARTANEGARA

- Membaca** : Surat Direktur PT. RINJANI KARTANEGARA Nomor : 55/RK-SMD/ XI/2009 tanggal 04 Nopember 2009 Perihal Permohonan Penyesuaian Status KP untuk menjadi IUP
- Menimbang** : Bahwa Berdasarkan hasil evaluasi kegiatan Izin Usaha Pertambangan (IUP) Operasi Produksi PT. RINJANI KARTANEGARA telah memenuhi syarat untuk diberikan persetujuan IUP Operasi Produksi.
- Mengingat** :
1. Undang - Undang Nomor 23 Tahun 1997 tentang Pengelolaan Lingkungan Hidup (LN Tahun 1997 Nomor 68, TLN 3699);
 2. Undang - Undang Nomor 32 Tahun 2004 tentang Pemerintahan Daerah (LN Tahun 2004 Nomor 125, TLN 4437) sebagaimana telah diubah dengan Undang - Undang Nomor 8 Tahun 2005 tentang Penetapan Peraturan Pemerintah Pengganti Undang - Undang Nomor 3 Tahun 2005 tentang Perubahan atas Undang - Undang Nomor 32 Tahun 2004 tentang Pemerintahan Daerah menjadi Undang - Undang (LN Tahun 2005 Nomor 108, TLN 4585);
 3. Undang - Undang Nomor 25 Tahun 2007 Tentang Penanaman Modal (LN Tahun 2004 Nomor 67, TLN 4724);
 4. Undang - Undang Nomor 6 tahun 2007 Tentang Penataan Ruang (LN Tahun 2007 Nomor 68, TLN 4725);
 5. Undang - Undang Nomor 4 Tahun 2009 Tentang Pertambangan Mineral dan Batubara (LN Tahun 2009 Nomor 4, TLN 4959);
 6. Peraturan Pemerintah Nomor 27 Tahun 1999 Tentang Analisis Mengenai Dampak Lingkungan Hidup (LN Tahun 1999 Nomor 59, TLN 3838);
 7. Peraturan Pemerintah Nomor 38 Tahun 2007 Tentang Pembagian Urusan Antara Pemerintah Pusat Pemerintah Daerah Propinsi, Pemerintah Daerah Kabupaten atau Kota (LN Tahun 2007 Nomor 82, TLN 4737);
 8. Peraturan Pemerintah Nomor 26 Tahun 2008 Tentang Rencana Tata Ruang Wilayah Nasional (LN Tahun 2008 Nomor 48, TLN 4833);
 9. Sesuai Edaran Direktorat Jenderal Mineral, Batubara dan Panas Bumi Nomor : 03.E/31/DJB/2009 Tanggal 30 Januari 2009 tentang Perizinan Pertambangan dan Batubara Sebelum Terbitnya Peraturan Pemerintah Sebagai Pelaksana Undang-Undang Nomor 4 Tahun 2009.
 10. Surat Edaran Direktorat Jenderal Mineral, Batubara dan Panas Bumi Nomor : 1053/30/DJB/2009 Tanggal 24 Maret 2009 Perihal Izin Usaha Jasa Pertambangan.

MEMUTUSKAN :

Menetapkan : **KEPUTUSAN BUPATI KUTAI KARTANEGARA
TENTANG PERSETUJUAN IUP OPERASI PRODUKSI KEPADA
PT. RINJANI KARTANEGARA**

KESATU : Memberikan Izin Usaha Pertambangan Operasi Produksi kepada :

Nama Perusahaan : **PT. RINJANI KARTANEGARA**
Nama Direktur : **NORDIANSYAH NASRIE**
Pemegang saham perusahaan dengan mencantumkan
Nilai/Persentase saham : -----
Nama Pemegang saham : **NORDIANSYAH NASRIE**
Pekerjaan pemegang saham : **Swasta**
Alamat : **Taman Laguna Blok H2/39 RT.004 RW.002
Kel. Jati Karya, Kec. Jati Sampurna, Bekasi**

Kewarganegaraan
Pemegang Saham/Negara : **Indonesia**
Asal Perusahaan : **Jl. Cendana Gg. Jamarud 678 No. 5
Samarinda**
Alamat : **Batubara**
Komoditas : **Loa Janan dan Loa Kulu**
Lokasi Pertambangan : **Bakungan dan Jembayan**
Desa : **Loa Janan dan Loa Kulu**
Kecamatan : **Kutai Kartanegara**
Kabupaten/Kota : **Kalimantan Timur**
Provinsi : **KW KTN 2009 1654 OP**
Kode Wilayah : **1.933 Ha**
Luas

Dengan Peta dan daftar koordinat WIUP yang diterbitkan oleh Bupati Kutai Kartanegara sebagaimana tercantum dalam lampiran I dan Lampiran II keputusan ini

Lokasi Pengolahan dan pemurnian.
Pengangkutan dan penjualan.
Jangka waktu berlaku IUP OP: **12 (Duabelas) Tahun**
Jangka waktu Tahap Kegiatan (sesuai komoditas tambang):
a. Konstruksi Selama 2 Tahun
b. Produksi Selama 10 Tahun

KEDUA : Pemegang IUP Operasi Produksi mempunyai hak untuk melakukan kegiatan konstruksi, produksi, pengangkutan dan penjualan serta pengolahan pemurnian dalam WIUP untuk jangka waktu 12 (Duabelas) tahun dan dapat diperpanjang 2 (dua) kali (sesuai dengan komoditas tambang sesuai Undang – Undang Nomor 4 Tahun 2009) Terhitung mulai tanggal ditetapkannya keputusan ini sampai dengan tanggal **24 Nopember 2021**

KETIGA : IUP Operasi Produksi ini dilarang dipindahtangan kan kepada pihak lain tanpa persetujuan Bupati Kutai Kartanegara.

KEEMPAT : **PT. RINJANI KARTANEGARA** sebagai pemegang IUP Operasi Produksi dalam melaksanakan kegiatan mempunyai hak dan kewajiban sebagaimana tercantum dalam Lampiran III Keputusan ini.

KELIMA : Selambat-lambatnya 60 (enam puluh) hari kerja setelah diterbitkannya Keputusan ini sudah harus menyampaikan rencana kerja dan anggaran biaya kepada Bupati Kutai Kartanegara .

- KEENAM** : Terhitung sejak 90 (sembilan puluh) hari kerja persetujuan rencana kerja dan anggaran Biaya sebagaimana dimaksud dalam diktum kelima Pemegang IUP Operasi Produksi sudah harus memulai aktifitas dilapangan
- KETUJUH** : Tanpa Mengurangi ketentuan peraturan perundang-undangan maka IUP dapat diberhentikan sementara, dicabut, atau dibatalkan, apabila pemegang IUP Operasi Produksi tidak memenuhi kewajiban dan larangan sebagaimana dimaksud dalam diktum Ketiga, Keempat dan Kelima dalam Keputusan ini.
- KEDELAPAN** : Keputusan Bupati Kutai Kartanegara ini mulai berlaku pada tanggal ditetapkan dan apabila terdapat kekeliruan akan diperbaiki sebagaimana mestinya.

Ditetapkan di **TENGGARONG**
 Pada Tanggal **14 November 2009**



Tembusan :

1. Menteri Energi dan Sumber Daya Mineral
2. Menteri Keuangan
3. Sekretaris Jenderal Departemen Energi dan Sumber Daya Mineral
4. Inspektur Jenderal Departemen Energi dan Sumber Daya Mineral
5. Direktur Jenderal Pajak Departemen Keuangan
6. Direktur Jenderal Perbendaharaan Departemen Keuangan
7. Direktur Jenderal Perdagangan Luar Negeri, Departemen Dalam Negeri
8. Gubernur Kalimantan Timur.
9. Bupati Kutai Kartanegara
10. Kepala Biro Hukum dan Humas/Kepala Biro Keuangan/Kepala Biro Perencanaan dan Kerjasama Luar Negeri, Setjen Departemen Energi dan Sumber Daya Mineral.
11. Sekretaris Direktorat Jenderal Mineral, Batubara dan Panas Bumi.
12. Direktur Teknik dan Lingkungan Mineral, Batubara dan Panas Bumi.
13. Direktur Pembinaan Bangunan Mineral, Batubara dan Panas Bumi.
14. Direktur Pembinaan Pengusahaan Mineral dan Batubara.
15. Direktur Pajak Bumi dan Bangunan Departemen Keuangan.
16. Kepala Dinas Pertambangan dan Sumber Daya Mineral Propinsi Kalimantan Timur.
17. Kepala Dinas Pertambangan dan Energi Kabupaten Kutai Kartanegara
18. Direksi PT. RINJANI KARTANEGARA



Lampiran I
 Surat Keputusan Bupati Kutai Kartanegara
 Nomor : 540/1664/IUP-OP/MB-PBAT/XI/2009
 Tanggal : 24 Nopember 2009

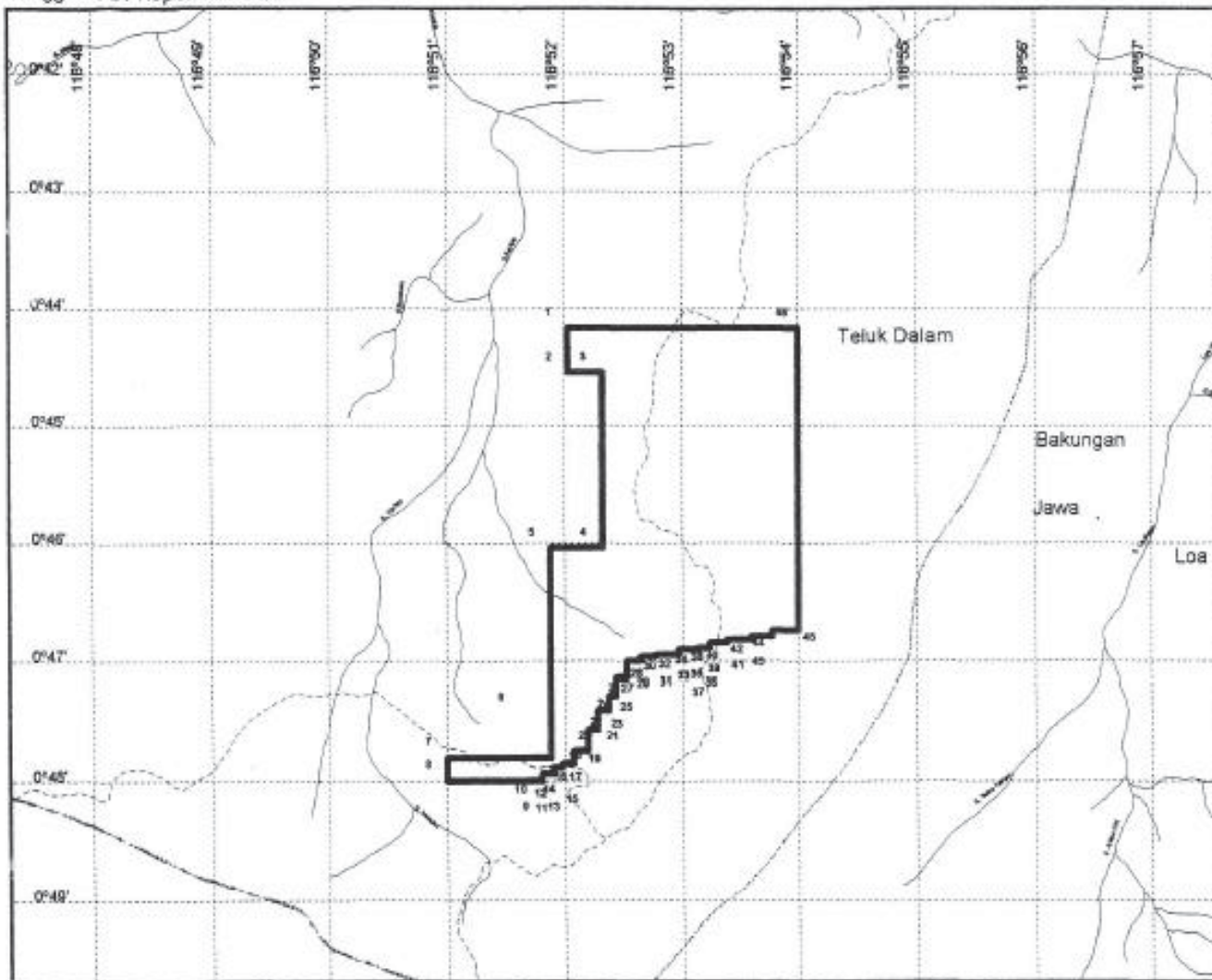

**PETA WILAYAH IZIN USAHA PERTAMBANGAN
 DI DAERAH LOA JANAN DAN LOA KULU
 KABUPATEN KUTAI KARTANEGARA
 PROVINSI KALIMANTAN TIMUR**



Nomor Lokasi	KETERANGAN
KW.KTN 2009 1654 OP	LUAS : 1.933 Ha

DINAS PERTAMBANGAN DAN ENERGI KABUPATEN KUTAI KARTANEGARA
 UNIT PELAYANAN INFORMASI DAN PENCAKANGAN WILAYAH PERTAMBANGAN (UPIPW)

Keterangan:

Lokasi IUP	Jalan
Sungai	Batas Wilayah

Sumber Peta:
 Peta Rupabumi, Bakosurtanal 1991
 Datum Horizontal (Datum Geodesi Nasional (DGN 85), WGS 84

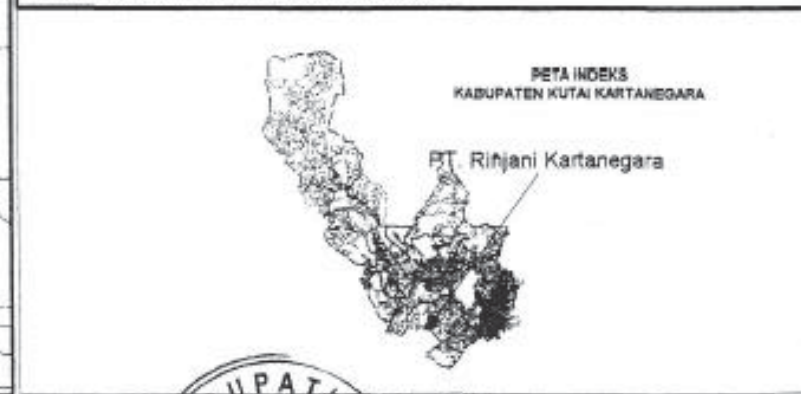

Pemohon : PT. RINJANI KARTANEGARA
 Hari dan Tanggal Proses : 24 Nopember 2009
 Jam Proses : 10.13
 Operator : Mei Chidayanto, ST
 Catatan : Persetujuan IUP Operasi Produksi

Bikeluarkan di Tenggarong
 Pada Tanggal 24 Nopember 2009
 Pj. Bupati Kutai Kartanegara

Drs. H. SJACHRUDDIN, MS. MM

LAMPIRAN II
 KOORDINAT WILAYAH IZIN USAHA PERTAMBANGAN OPERASI PRODUKSI

Nama Perusahaan : PT. RINJANI KARTANEGARA

Lokasi

- Provinsi : Kalimantan Timur
- Kabupaten : Kutai Kartanegara
- Kecamatan : Loa Janan dan Loa Kulu
- Komoditas : Batubara
- Luas : 1.933 Ha
- Kode Wilayah : KTN 2009 1654 OP

No. Titik Koord.	Bujur Timur			Lintang (LU/LS)			
	°	'	"	°	'	"	
1.	116	52	02.13	0	44	10.00	LS
2.	116	52	02.13	0	44	32.63	LS
3.	116	52	19.36	0	44	32.63	LS
4.	116	52	19.36	0	46	02.65	LS
5.	116	51	53.04	0	46	02.65	LS
6.	116	51	53.04	0	47	48.18	LS
7.	116	51	00.00	0	47	48.18	LS
8.	116	51	00.00	0	48	00.00	LS
9.	116	51	48.20	0	48	00.00	LS
10.	116	51	48.20	0	47	56.40	LS
11.	116	51	54.00	0	47	56.40	LS
12.	116	51	54.00	0	47	53.43	LS
13.	116	51	58.61	0	47	53.43	LS
14.	116	51	58.61	0	47	51.20	LS
15.	116	52	04.40	0	47	51.20	LS
16.	116	52	04.40	0	47	45.11	LS
17.	116	52	11.69	0	47	45.11	LS
18.	116	52	11.69	0	47	34.26	LS
19.	116	52	16.44	0	47	34.26	LS
20.	116	52	16.44	0	47	24.45	LS
21.	116	52	22.39	0	47	24.45	LS
22.	116	52	22.39	0	47	17.17	LS
23.	116	52	26.10	0	47	17.17	LS
24.	116	52	26.10	0	47	08.25	LS
25.	116	52	31.60	0	47	08.25	LS
26.	116	52	31.60	0	47	00.08	LS
27.	116	52	38.59	0	47	00.08	LS
28.	116	52	38.59	0	46	57.85	LS
29.	116	52	46.46	0	46	57.85	LS
30.	116	52	46.46	0	46	56.96	LS
31.	116	52	58.21	0	46	56.96	LS
32.	116	52	58.21	0	46	54.43	LS
33.	116	53	07.42	0	46	54.43	LS
34.	116	53	07.42	0	46	53.69	LS
35.	116	53	14.26	0	46	53.69	LS
36.	116	53	14.26	..	dst..		

No. Titik Koord.	Bujur Timur			Lintang (LU/LS)			
	°	'	"	°	'	"	
36.	116	53	14.26	0	46	52.97	LS
37.	116	53	14.41	0	46	52.97	LS
38.	116	53	14.41	0	46	51.16	LS
39.	116	53	23.32	0	46	51.16	LS
40.	116	53	23.32	0	46	49.38	LS
41.	116	53	35.66	0	46	49.38	LS
42.	116	53	35.66	0	46	47.74	LS
43.	116	53	46.36	0	46	47.74	LS
44.	116	53	46.36	0	46	44.77	LS
45.	116	54	00.00	0	46	44.77	LS
46.	116	54	00.00	0	44	10.00	LS

Lampiran III Hak dan Kewajiban

A. Hak

1. Memasuki WIUP sesuai dengan peta dan daftar koordinat.
2. Melaksanakan kegiatan IUP Operasi Produksi (Konstruksi, Produksi, Pengolahan Pemurnian dan Pengangkutan Penjualan) sesuai dengan ketentuan peraturan perundang-undangan
3. Membangun fasilitas penunjang kegiatan IUP Operasi Produksi (Konstruksi, Produksi, Pengolahan Pemurnian dan Pengangkutan Penjualan) didalam maupun diluar WIUP.
4. Dapat menghentikan sewaktu waktu kegiatan IUP Operasi Produksi (Konstruksi, Produksi, Pengolahan Pemurnian dan Pengangkutan Penjualan) disetiap bagian atau beberapa bagian dengan alasan bahwa kelanjutan dari kegiatan IUP Operasi Produksi (Konstruksi, Produksi, Pengolahan Pemurnian dan Pengangkutan Penjualan) tersebut tidak layak atau praktis secara komersial maupun karena keadaan kahar, keadaan yang menghalangi sehingga menimbulkan penghentian sebagian atau seluruh kegiatan usaha pertambangan.
5. Mengajukan permohonan pengusahaan mineral lain yang bukan merupakan asosiasi mineral utama yang diketemukan dalam WIUP.
6. Mengajukan pernyataan tidak berminat terhadap pengusahaan mineral lain yang bukan merupakan asosiasi mineral utama yang diketemukan dalam WIUP.
7. Memanfaatkan sarana dan prasarana umum untuk keperluan kegiatan IUP Operasi Produksi (Konstruksi, Produksi, Pengolahan Pemurnian dan Pengangkutan Penjualan) setelah memenuhi ketentuan peraturan perundang-undangan.
8. Dapat melakukan kerjasama dengan perusahaan lain dalam rangka penggunaan setiap fasilitas yang dimiliki oleh perusahaan lain baik yang berafiliasi dengan perusahaan atau tidak sesuai dengan ketentuan peraturan perundang-undangan.
9. Dapat membangun sarana dan prasarana pada WIUP lain setelah mendapat izin dari pemegang IUP yang bersangkutan.

B. Kewajiban

1. Memilih yuridiksi pada Pengadilan Negeri tempat dimana lokasi WIUP berada.
2. Selambat – lambatnya 6 bulan setelah ditetapkannya keputusan ini pemegang IUP Operasi Produksi harus sudah Melaksanakan dan menyampaikan laporan pematokan batas wilayah IUP Operasi Produksi kepada Bupati Kutai Kartanegara.
3. Hubungan antara pemegang IUP Operasi Produksi dengan pihak ketiga menjadi tanggung jawab pemegang IUP Sesuai ketentuan perundang-undangan.
4. Melaporkan Rencana investasi.
5. Menyampaikan rencana reklamasi.
6. Menyampaikan rencana pasca tambang.
7. Menempatkan jaminan penutupan tambang (sesuai umur tambang).
8. Menyampaikan RKAB selambat lambatnya pada bulan Nopember yang meliputi rencana tahun depan dan realisasi kegiatan setiap tahun berjalan kepada Bupati dengan tembusan kepada :
*) Menteri dan Gubernur apabila IUP diterbitkan Bupati/Walikota.
9. Menyampaikan laporan kegiatan triwulanan yang harus diserahkan dalam jangka waktu 30 (tiga puluh) hari setelah Akhir dari Triwulan takwim secara berkala kepada Bupati dengan tembusan kepada:
*) Menteri dan Gubernur apabila IUP diterbitkan Bupati/Walikota
10. Apabila ketentuan batas waktu Penyampaian RKAB dan pelaporan sebagaimana dimaksud pada angka 8 (delapan) dan 9 (Sembilan) tersebut di atas terlampaui, maka kepada pemegang IUP Operasi Produksi akan diberikan peringatan tertulis.
11. Menyampaikan laporan produksi dan pemasaran sesuai ketentuan peraturan perundang undangan.
12. Menyampaikan Rencana Pengembangan dan Pemberdayaan Masyarakat sekitar wilayah pertambangan kepada Bupati Kutai Kartanegara.
13. Menyampaikan RTKL setiap tahun sebelum penyampaian RKAB kepada Bupati Kutai Kartanegara.
14. Memenuhi ketentuan perpajakan sesuai ketentuan peraturan perundang-undangan.
15. Membayar iuran tetap setiap tahun dan membayar royalty sesuai ketentuan peraturan perundang-undangan.
16. Menempatkan jaminan reklamasi sebelum melakukan kegiatan produksi dan Rencana Penutupan Tambang sesuai ketentuan peraturan perundang-undangan.
17. Menyampaikan RPT (Rencana Penutupan Tambang) 2 tahun sebelum kegiatan produksi berakhir.
18. Mengangkat seorang Kepala Teknik Tambang yang bertanggung jawab atas IUP Operasi Produksi (Konstruksi, Produksi, Pengolahan Pemurnian dan Pengangkutan Penjualan), Keselamatan dan Kesehatan Kerja Pertambangan serta pengelolaan Lingkungan Pertambangan
19. Kegiatan produksi dimulai apabila kapasitas produksi terpasang mencapai 70% yang direncanakan.

20. Permohonan perpanjangan IUP untuk kegiatan produksi harus diajukan 2 (dua) tahun sebelum berakhirnya masa izin ini dengan disertai pemenuhan persyaratan.
21. Kelalaian atas ketentuan tersebut pada butir 20, mengakibatkan IUP Operasi Produksi berakhir menurut hukum dan segala usaha pertambangan dihentikan. Dalam jangka waktu paling lama 6 (enam) bulan sejak berakhirnya Keputusan ini Pemegang IUP Operasi Produksi harus mengangkat keluar segala sesuatu yang menjadi miliknya, Kecuali benda-benda bangunan-bangunan yang dipergunakan untuk kepentingan umum.
22. Apabila dalam jangka waktu sebagaimana dimaksud dalam butir 21, pemegang IUP Operasi Produksi tidak melaksanakan maka barang /asset pemegang IUP menjadi milik pemerintah.
23. Pemegang IUP Operasi Produksi harus menyediakan data dan keterangan sewaktu waktu apabila dikehendaki oleh Pemerintah.
24. Pemegang IUP Operasi Produksi membolehkan dan menerima apabila pemerintah sewaktu waktu melakukan pemeriksaan.
25. Pemegang IUP Operasi Produksi tidak boleh melakukan segala kegiatan pertambangan bila lokasi IUP Operasi Produksi masuk dalam Kawasan Budidaya Kehutanan (KBK) dan atau Hutan Produksi (HP) sebelum memiliki izin Pinjam Pakai kawasan dari Menteri Kehutanan RI.
26. Menerapkan kaldah pertambangan yang baik.
27. Mengelola keuangan sesuai dengan system akuntansi Indonesia.
28. Melaporkan pelaksanaan pengembangan dan pemberdayaan masyarakat secara berkala.
29. Mengutamakan pemanfaatan tenaga kerja setempat, barang dan jasa dalam negeri sesuai ketentuan peraturan Peraturan perundangan.
30. Mengutamakan pembelian dalam negeri dari pengusaha lokal yang ada di daerah tersebut sesuai ketentuan peraturan perundang undangan.
31. Mengutamakan s optimal mungkin penggunaan perusahaan jasa pertambangan lokal dan/atau nasional.
32. Dilarang melibatkan anak perusahaan dan/atau afiliasinya dalam bidang usaha pertambangan di WIUP yang diusahakannya kecuali dengan izin Menteri.
33. Melaporkan data dan pelaksanaan penggunaan jasa penunjang.
34. Menyerahkan seluruh data hasil kegiatan IUP kepada Bupati.* dengan tembusan kepada:
*) Menteri dan Gubernur apabila IUP diterbitkan bupati/walikota
35. Menyampaikan proposal sekurang kurangnya menggambarkan aspek teknis, keuangan, produksi dan Pemasaran serta lingkungan sebagai persyaratan pengajuan permohonan perpanjangan IUP Operasi Produksi.
36. Memberi ganti rugi kepada pemegang hak atas tanah dan tegakan yang terganggu akibat kegiatan IUP Operasi Produksi.
37. Mengutamakan pemenuhan kebutuhan dalam negeri (DMO) sesuai ketentuan peraturan perundang undangan
38. Penjualan produksi kepada afiliasi harus mengacu pada harga pasar.
39. Kontrak penjualan jangka panjang (minimal 3 tahun) harus mendapat persetujuan terlebih dahulu dari Menteri
40. Perusahaan wajib mengolah produksinya di dalam negeri.
41. Pembangunan sarana dan prasarana pada kegiatan konstruksi antara lain meliputi :
 - a. Fasilitas – fasilitas dan peralatan pertambangan.
 - b. Instalasi dan peralatan peningkatan mutu mineral/batubara.
 - c. Fasilitas – fasilitas Bandar yang dapat meliputi dok-dok, pelabuhan-pelabuhan, dermaga-dermaga, jembatan-jembatan, tongkang-tongkang, pemecah-pemecah air, fasilitas-fasilitas terminal, bengkel-bengkel, daerah-daerah penimbunan, gudang-gudang, dan peralatan bongkar muat.
 - d. Fasilitas-fasilitas transportasi dan komunikasi yang dapat meliputi jalan-jalan, jembatan-jembatan, kapal-kapal, feri-feri, tempat-tempat pendaratan pesawat, hangar-hangar, garasi-garasi, pompa-pompa BBM, fasilitas-fasilitas radio dan telekomunikasi, serta fasilitas-fasilitas jaringan telegraph dan telepon.
 - e. Perkotaan yang dapat meliputi rumah-rumah tinggal, toko-toko, sekolah-sekolah, rumah sakit, teater-teater dan bangunan lain, fasilitas-fasilitas dan peralatan pegawai kontraktor termasuk tanggungan pegawai tersebut.
 - f. Listrik, fasilitas-fasilitas air dan buangan dan dapat meliputi pembangkit-pembangkit tenaga listrik (yang dapat berupa tenaga air, uap, gas atau diesel), jaringan-jaringan listrik, dam-dam, saluran-saluran air, sistem-sistem penyediaan air dan sistem-sistem pembuangan limbah (tailing), air buangan pabrik dan air buangan rumah tangga.
 - g. Fasilitas-fasilitas lain, yang dapat meliputi namun tidak terbatas, bengkel-bengkel mesin, bengkel-bengkel pengecoran dan reparasi.
 - h. Semua fasilitas tambahan atau fasilitas lain, Pabrik dan peralatan yang dianggap perlu atau cocok untuk operasi perusahaan yang berkaitan dengan WIUP atau untuk menyediakan pelayanan atau melaksanakan aktifitas-aktifitas pendukung atau aktifitas yang sifatnya insidental.