

Contact:
 Customer Service - CTSLink
 Wells Fargo Bank, N.A.
 8480 Stagecoach Circle
 Frederick, MD 21701-4747
 www.ctslink.com
 Telephone: 1-866-846-4526

Connecticut Avenue Securities Credit-Linked Notes Series 2017-C07



Distribution Date: 27-Jul-2020
 09-Jul-2020 11:01:52 AM

Certificateholder Distribution Summary

| Class | CUSIP | Record Date | Certificate Pass-Through Rate | Beginning Certificate Balance | Interest Distribution | Principal Distribution | Current Realized Loss/Write Down | Ending Certificate Balance | Total Distribution | Cumulative Realized Losses/Write Down |
|-------|-----------|-------------|-------------------------------|-------------------------------|-----------------------|------------------------|----------------------------------|----------------------------|--------------------|---------------------------------------|
| 1A-H | | 06/30/2020 | 0.00000 % | 12,351,653,495.51 | 0.00 | 547,162,471.02 | 0.00 | 11,804,491,024.49 | 547,162,471.02 | 0.00 |
| 1M-1 | 30711XUS1 | 07/24/2020 | 0.83450 % | 0.00 | 0.00 | 0.00 | 0.00 | 0.00 | 0.00 | 0.00 |
| 1M-1H | | 06/30/2020 | 0.00000 % | 0.00 | 0.00 | 0.00 | 0.00 | 0.00 | 0.00 | 0.00 |
| 1M-2A | 30711XUT9 | 07/24/2020 | 2.58450 % | 91,491,527.93 | 210,186.54 | 24,611,340.91 | 0.00 | 66,880,187.02 | 24,821,527.45 | 0.00 |
| 1M-AH | | 06/30/2020 | 0.00000 % | 4,816,022.63 | 0.00 | 1,295,516.40 | 0.00 | 3,520,506.23 | 1,295,516.40 | 0.00 |
| 1M-2B | 30711XUU6 | 07/24/2020 | 2.58450 % | 133,258,000.00 | 306,138.05 | 0.00 | 0.00 | 133,258,000.00 | 306,138.05 | 0.00 |
| 1M-BH | | 06/30/2020 | 0.00000 % | 7,014,568.00 | 0.00 | 0.00 | 0.00 | 7,014,568.00 | 0.00 | 0.00 |
| 1M-2C | 30711XUV4 | 07/24/2020 | 2.58450 % | 135,218,000.00 | 310,640.82 | 0.00 | 0.00 | 135,218,000.00 | 310,640.82 | 0.00 |
| 1M-CH | | 06/30/2020 | 0.00000 % | 7,117,400.00 | 0.00 | 0.00 | 0.00 | 7,117,400.00 | 0.00 | 0.00 |
| 1M-2 | 30711XUX0 | 07/24/2020 | 2.58450 % | 359,967,527.93 | 826,965.40 | 24,611,340.91 | 0.00 | 335,356,187.02 | 25,438,306.31 | 0.00 |
| 1M-2H | | 06/30/2020 | 0.00000 % | 18,947,990.63 | 0.00 | 1,295,516.40 | 0.00 | 17,652,474.23 | 1,295,516.40 | 0.00 |
| 1B-1 | 30711XUW2 | 07/24/2020 | 4.18450 % | 97,984,000.00 | 364,456.93 | 0.00 | 0.00 | 97,984,000.00 | 364,456.93 | 0.00 |
| 1B-1H | | 06/30/2020 | 0.00000 % | 5,157,594.00 | 0.00 | 0.00 | 0.00 | 5,157,594.00 | 0.00 | 0.00 |
| 1B-2H | | 06/30/2020 | 0.00000 % | 102,892,982.25 | 0.00 | 0.00 | 13,762.86 | 102,879,219.39 | 0.00 | 262,374.61 |
| 1A-I1 | 30711XUY8 | 07/24/2020 | 1.80000 % | 0.00 | 146,386.44 | 0.00 | 0.00 | 0.00 | 146,386.44 | 0.00 |
| 1A-I2 | 30711XVA9 | 07/24/2020 | 1.40000 % | 0.00 | 113,856.12 | 0.00 | 0.00 | 0.00 | 113,856.12 | 0.00 |
| 1A-I3 | 30711XVC5 | 07/24/2020 | 1.00000 % | 0.00 | 81,325.80 | 0.00 | 0.00 | 0.00 | 81,325.80 | 0.00 |
| 1A-I4 | 30711XVE1 | 07/24/2020 | 0.60000 % | 0.00 | 48,795.48 | 0.00 | 0.00 | 0.00 | 48,795.48 | 0.00 |
| 1B-I1 | 30711XVG6 | 07/24/2020 | 1.80000 % | 0.00 | 213,212.80 | 0.00 | 0.00 | 0.00 | 213,212.80 | 0.00 |
| 1B-I2 | 30711XVJ0 | 07/24/2020 | 1.40000 % | 0.00 | 165,832.18 | 0.00 | 0.00 | 0.00 | 165,832.18 | 0.00 |
| 1B-I3 | 30711XVL5 | 07/24/2020 | 1.00000 % | 0.00 | 118,451.56 | 0.00 | 0.00 | 0.00 | 118,451.56 | 0.00 |
| 1B-I4 | 30711XVN1 | 07/24/2020 | 0.60000 % | 0.00 | 71,070.93 | 0.00 | 0.00 | 0.00 | 71,070.93 | 0.00 |
| 1C-I1 | 30711XVQ4 | 07/24/2020 | 1.80000 % | 0.00 | 216,348.80 | 0.00 | 0.00 | 0.00 | 216,348.80 | 0.00 |
| 1C-I2 | 30711XVS0 | 07/24/2020 | 1.40000 % | 0.00 | 168,271.29 | 0.00 | 0.00 | 0.00 | 168,271.29 | 0.00 |
| 1C-I3 | 30711XVU5 | 07/24/2020 | 1.00000 % | 0.00 | 120,193.78 | 0.00 | 0.00 | 0.00 | 120,193.78 | 0.00 |
| 1C-I4 | 30711XVW1 | 07/24/2020 | 0.60000 % | 0.00 | 72,116.27 | 0.00 | 0.00 | 0.00 | 72,116.27 | 0.00 |
| 1E-A1 | 30711XUZ5 | 07/24/2020 | 0.78450 % | 91,491,527.93 | 63,800.09 | 24,611,340.91 | 0.00 | 66,880,187.02 | 24,675,141.00 | 0.00 |
| 1E-A2 | 30711XVB7 | 07/24/2020 | 1.18450 % | 91,491,527.93 | 96,330.41 | 24,611,340.91 | 0.00 | 66,880,187.02 | 24,707,671.32 | 0.00 |
| 1E-A3 | 30711XVD3 | 07/24/2020 | 1.58450 % | 91,491,527.93 | 128,860.73 | 24,611,340.91 | 0.00 | 66,880,187.02 | 24,740,201.64 | 0.00 |
| 1E-A4 | 30711XVF8 | 07/24/2020 | 1.98450 % | 91,491,527.93 | 161,391.06 | 24,611,340.91 | 0.00 | 66,880,187.02 | 24,772,731.97 | 0.00 |
| 1E-B1 | 30711XVH4 | 07/24/2020 | 0.78450 % | 133,258,000.00 | 92,925.25 | 0.00 | 0.00 | 133,258,000.00 | 92,925.25 | 0.00 |

Contact:
 Customer Service - CTSLink
 Wells Fargo Bank, N.A.
 8480 Stagecoach Circle
 Frederick, MD 21701-4747
 www.ctslink.com
 Telephone: 1-866-846-4526

Connecticut Avenue Securities Credit-Linked Notes Series 2017-C07



Distribution Date: 27-Jul-2020
 09-Jul-2020 11:01:52 AM

Certificateholder Distribution Summary

| Class | CUSIP | Record Date | Certificate Pass-Through Rate | Beginning Certificate Balance | Interest Distribution | Principal Distribution | Current Realized Loss/Write Down | Ending Certificate Balance | Total Distribution | Cumulative Realized Losses/Write Down |
|-------|-----------|-------------|-------------------------------|-------------------------------|-----------------------|------------------------|----------------------------------|----------------------------|--------------------|---------------------------------------|
| 1E-B2 | 30711XVK7 | 07/24/2020 | 1.18450 % | 133,258,000.00 | 140,305.87 | 0.00 | 0.00 | 133,258,000.00 | 140,305.87 | 0.00 |
| 1E-B3 | 30711XVM3 | 07/24/2020 | 1.58450 % | 133,258,000.00 | 187,686.49 | 0.00 | 0.00 | 133,258,000.00 | 187,686.49 | 0.00 |
| 1E-B4 | 30711XVP6 | 07/24/2020 | 1.98450 % | 133,258,000.00 | 235,067.11 | 0.00 | 0.00 | 133,258,000.00 | 235,067.11 | 0.00 |
| 1E-C1 | 30711XVR2 | 07/24/2020 | 0.78450 % | 135,218,000.00 | 94,292.02 | 0.00 | 0.00 | 135,218,000.00 | 94,292.02 | 0.00 |
| 1E-C2 | 30711XVT8 | 07/24/2020 | 1.18450 % | 135,218,000.00 | 142,369.53 | 0.00 | 0.00 | 135,218,000.00 | 142,369.53 | 0.00 |
| 1E-C3 | 30711XVV3 | 07/24/2020 | 1.58450 % | 135,218,000.00 | 190,447.04 | 0.00 | 0.00 | 135,218,000.00 | 190,447.04 | 0.00 |
| 1E-C4 | 30711XVX9 | 07/24/2020 | 1.98450 % | 135,218,000.00 | 238,524.55 | 0.00 | 0.00 | 135,218,000.00 | 238,524.55 | 0.00 |
| 1E-D1 | 30711XVY7 | 07/24/2020 | 0.78450 % | 224,749,527.93 | 156,725.34 | 24,611,340.91 | 0.00 | 200,138,187.02 | 24,768,066.25 | 0.00 |
| 1E-D2 | 30711XVZ4 | 07/24/2020 | 1.18450 % | 224,749,527.93 | 236,636.28 | 24,611,340.91 | 0.00 | 200,138,187.02 | 24,847,977.19 | 0.00 |
| 1E-D3 | 30711XWA8 | 07/24/2020 | 1.58450 % | 224,749,527.93 | 316,547.22 | 24,611,340.91 | 0.00 | 200,138,187.02 | 24,927,888.13 | 0.00 |
| 1E-D4 | 30711XWB6 | 07/24/2020 | 1.98450 % | 224,749,527.93 | 396,458.17 | 24,611,340.91 | 0.00 | 200,138,187.02 | 25,007,799.08 | 0.00 |
| 1E-D5 | 30711XWC4 | 07/24/2020 | 2.58450 % | 224,749,527.93 | 516,324.58 | 24,611,340.91 | 0.00 | 200,138,187.02 | 25,127,665.49 | 0.00 |
| 1E-F1 | 30711XWD2 | 07/24/2020 | 0.78450 % | 268,476,000.00 | 187,217.26 | 0.00 | 0.00 | 268,476,000.00 | 187,217.26 | 0.00 |
| 1E-F2 | 30711XWE0 | 07/24/2020 | 1.18450 % | 268,476,000.00 | 282,675.40 | 0.00 | 0.00 | 268,476,000.00 | 282,675.40 | 0.00 |
| 1E-F3 | 30711XWF7 | 07/24/2020 | 1.58450 % | 268,476,000.00 | 378,133.53 | 0.00 | 0.00 | 268,476,000.00 | 378,133.53 | 0.00 |
| 1E-F4 | 30711XWG5 | 07/24/2020 | 1.98450 % | 268,476,000.00 | 473,591.66 | 0.00 | 0.00 | 268,476,000.00 | 473,591.66 | 0.00 |
| 1E-F5 | 30711XWH3 | 07/24/2020 | 2.58450 % | 268,476,000.00 | 616,778.86 | 0.00 | 0.00 | 268,476,000.00 | 616,778.86 | 0.00 |
| 1X-1 | 30711XWJ9 | 07/24/2020 | 1.80000 % | 0.00 | 359,599.24 | 0.00 | 0.00 | 0.00 | 359,599.24 | 0.00 |
| 1X-2 | 30711XWK6 | 07/24/2020 | 1.40000 % | 0.00 | 279,688.30 | 0.00 | 0.00 | 0.00 | 279,688.30 | 0.00 |
| 1X-3 | 30711XWL4 | 07/24/2020 | 1.00000 % | 0.00 | 199,777.36 | 0.00 | 0.00 | 0.00 | 199,777.36 | 0.00 |
| 1X-4 | 30711XWM2 | 07/24/2020 | 0.60000 % | 0.00 | 119,866.41 | 0.00 | 0.00 | 0.00 | 119,866.41 | 0.00 |
| 1Y-1 | 30711XWN0 | 07/24/2020 | 1.80000 % | 0.00 | 429,561.60 | 0.00 | 0.00 | 0.00 | 429,561.60 | 0.00 |
| 1Y-2 | 30711XWP5 | 07/24/2020 | 1.40000 % | 0.00 | 334,103.47 | 0.00 | 0.00 | 0.00 | 334,103.47 | 0.00 |
| 1Y-3 | 30711XWQ3 | 07/24/2020 | 1.00000 % | 0.00 | 238,645.33 | 0.00 | 0.00 | 0.00 | 238,645.33 | 0.00 |
| 1Y-4 | 30711XWR1 | 07/24/2020 | 0.60000 % | 0.00 | 143,187.20 | 0.00 | 0.00 | 0.00 | 143,187.20 | 0.00 |
| 2A-H | | 06/30/2020 | 0.00000 % | 7,911,137,141.70 | 0.00 | 446,360,105.12 | 0.00 | 7,464,777,036.58 | 446,360,105.12 | 0.00 |
| 2M-1 | 30711XWS9 | 07/24/2020 | 0.83450 % | 0.00 | 0.00 | 0.00 | 0.00 | 0.00 | 0.00 | 0.00 |
| 2M-1H | | 06/30/2020 | 0.00000 % | 0.00 | 0.00 | 0.00 | 0.00 | 0.00 | 0.00 | 0.00 |
| 2M-2A | 30711XWT7 | 07/24/2020 | 2.68450 % | 25,235,122.85 | 60,216.61 | 19,962,494.06 | 0.00 | 5,272,628.80 | 20,022,710.67 | 0.00 |
| 2M-AH | | 06/30/2020 | 0.00000 % | 1,328,422.07 | 0.00 | 1,050,861.45 | 0.00 | 277,560.62 | 1,050,861.45 | 0.00 |
| 2M-2B | 30711XWU4 | 07/24/2020 | 2.68450 % | 101,332,000.00 | 241,800.67 | 0.00 | 0.00 | 101,332,000.00 | 241,800.67 | 0.00 |

Contact:
 Customer Service - CTSLink
 Wells Fargo Bank, N.A.
 8480 Stagecoach Circle
 Frederick, MD 21701-4747
 www.ctslink.com
 Telephone: 1-866-846-4526

Connecticut Avenue Securities Credit-Linked Notes Series 2017-C07



Distribution Date: 27-Jul-2020
 09-Jul-2020 11:01:52 AM

Certificateholder Distribution Summary

| Class | CUSIP | Record Date | Certificate Pass-Through Rate | Beginning Certificate Balance | Interest Distribution | Principal Distribution | Current Realized Loss/Write Down | Ending Certificate Balance | Total Distribution | Cumulative Realized Losses/Write Down |
|-------|-----------|-------------|-------------------------------|-------------------------------|-----------------------|------------------------|----------------------------------|----------------------------|--------------------|---------------------------------------|
| 2M-BH | | 06/30/2020 | 0.0000 % | 5,334,298.00 | 0.00 | 0.00 | 0.00 | 5,334,298.00 | 0.00 | 0.00 |
| 2M-2C | 30711XWV2 | 07/24/2020 | 2.6845 % | 101,332,000.00 | 241,800.67 | 0.00 | 0.00 | 101,332,000.00 | 241,800.67 | 0.00 |
| 2M-CH | | 06/30/2020 | 0.0000 % | 5,334,298.00 | 0.00 | 0.00 | 0.00 | 5,334,298.00 | 0.00 | 0.00 |
| 2M-2 | 30711XWX8 | 07/24/2020 | 2.6845 % | 227,899,122.85 | 543,817.95 | 19,962,494.06 | 0.00 | 207,936,628.80 | 20,506,312.01 | 0.00 |
| 2M-2H | | 06/30/2020 | 0.0000 % | 11,997,018.07 | 0.00 | 1,050,861.45 | 0.00 | 10,946,156.62 | 1,050,861.45 | 0.00 |
| 2B-1 | 30711XWW0 | 07/24/2020 | 4.6345 % | 63,333,000.00 | 260,903.81 | 0.00 | 0.00 | 63,333,000.00 | 260,903.81 | 0.00 |
| 2B-1H | | 06/30/2020 | 0.0000 % | 3,333,436.00 | 0.00 | 0.00 | 0.00 | 3,333,436.00 | 0.00 | 0.00 |
| 2B-2H | | 06/30/2020 | 0.0000 % | 66,597,733.39 | 0.00 | 0.00 | 200,448.31 | 66,397,285.08 | 0.00 | 269,151.92 |
| 2A-11 | 30711XWY6 | 07/24/2020 | 1.8000 % | 0.00 | 40,376.20 | 0.00 | 0.00 | 0.00 | 40,376.20 | 0.00 |
| 2A-12 | 30711XXA7 | 07/24/2020 | 1.4000 % | 0.00 | 31,403.71 | 0.00 | 0.00 | 0.00 | 31,403.71 | 0.00 |
| 2A-13 | 30711XXC3 | 07/24/2020 | 1.0000 % | 0.00 | 22,431.22 | 0.00 | 0.00 | 0.00 | 22,431.22 | 0.00 |
| 2A-14 | 30711XXE9 | 07/24/2020 | 0.6000 % | 0.00 | 13,458.73 | 0.00 | 0.00 | 0.00 | 13,458.73 | 0.00 |
| 2B-11 | 30711XXG4 | 07/24/2020 | 1.8000 % | 0.00 | 162,131.20 | 0.00 | 0.00 | 0.00 | 162,131.20 | 0.00 |
| 2B-12 | 30711XXH2 | 07/24/2020 | 1.4000 % | 0.00 | 126,102.04 | 0.00 | 0.00 | 0.00 | 126,102.04 | 0.00 |
| 2B-13 | 30711XXK5 | 07/24/2020 | 1.0000 % | 0.00 | 90,072.89 | 0.00 | 0.00 | 0.00 | 90,072.89 | 0.00 |
| 2B-14 | 30711XXM1 | 07/24/2020 | 0.6000 % | 0.00 | 54,043.73 | 0.00 | 0.00 | 0.00 | 54,043.73 | 0.00 |
| 2C-11 | 30711XXP4 | 07/24/2020 | 1.8000 % | 0.00 | 162,131.20 | 0.00 | 0.00 | 0.00 | 162,131.20 | 0.00 |
| 2C-12 | 30711XXR0 | 07/24/2020 | 1.4000 % | 0.00 | 126,102.04 | 0.00 | 0.00 | 0.00 | 126,102.04 | 0.00 |
| 2C-13 | 30711XXT6 | 07/24/2020 | 1.0000 % | 0.00 | 90,072.89 | 0.00 | 0.00 | 0.00 | 90,072.89 | 0.00 |
| 2C-14 | 30711XXV1 | 07/24/2020 | 0.6000 % | 0.00 | 54,043.73 | 0.00 | 0.00 | 0.00 | 54,043.73 | 0.00 |
| 2E-A1 | 30711XWZ3 | 07/24/2020 | 0.8845 % | 25,235,122.85 | 19,840.41 | 19,962,494.06 | 0.00 | 5,272,628.80 | 19,982,334.47 | 0.00 |
| 2E-A2 | 30711XXB5 | 07/24/2020 | 1.2845 % | 25,235,122.85 | 28,812.90 | 19,962,494.06 | 0.00 | 5,272,628.80 | 19,991,306.96 | 0.00 |
| 2E-A3 | 30711XXD1 | 07/24/2020 | 1.6845 % | 25,235,122.85 | 37,785.39 | 19,962,494.06 | 0.00 | 5,272,628.80 | 20,000,279.45 | 0.00 |
| 2E-A4 | 30711XXF6 | 07/24/2020 | 2.0845 % | 25,235,122.85 | 46,757.88 | 19,962,494.06 | 0.00 | 5,272,628.80 | 20,009,251.94 | 0.00 |
| 2E-B1 | 30711XYR9 | 07/24/2020 | 0.8845 % | 101,332,000.00 | 79,669.47 | 0.00 | 0.00 | 101,332,000.00 | 79,669.47 | 0.00 |
| 2E-B2 | 30711XXJ8 | 07/24/2020 | 1.2845 % | 101,332,000.00 | 115,698.63 | 0.00 | 0.00 | 101,332,000.00 | 115,698.63 | 0.00 |
| 2E-B3 | 30711XXL3 | 07/24/2020 | 1.6845 % | 101,332,000.00 | 151,727.78 | 0.00 | 0.00 | 101,332,000.00 | 151,727.78 | 0.00 |
| 2E-B4 | 30711XXN9 | 07/24/2020 | 2.0845 % | 101,332,000.00 | 187,756.94 | 0.00 | 0.00 | 101,332,000.00 | 187,756.94 | 0.00 |
| 2E-C1 | 30711XXQ2 | 07/24/2020 | 0.8845 % | 101,332,000.00 | 79,669.47 | 0.00 | 0.00 | 101,332,000.00 | 79,669.47 | 0.00 |
| 2E-C2 | 30711XXS8 | 07/24/2020 | 1.2845 % | 101,332,000.00 | 115,698.63 | 0.00 | 0.00 | 101,332,000.00 | 115,698.63 | 0.00 |
| 2E-C3 | 30711XXU3 | 07/24/2020 | 1.6845 % | 101,332,000.00 | 151,727.78 | 0.00 | 0.00 | 101,332,000.00 | 151,727.78 | 0.00 |

Contact:
 Customer Service - CTSLink
 Wells Fargo Bank, N.A.
 8480 Stagecoach Circle
 Frederick, MD 21701-4747
 www.ctslink.com
 Telephone: 1-866-846-4526

Connecticut Avenue Securities Credit-Linked Notes Series 2017-C07



Distribution Date: 27-Jul-2020
 09-Jul-2020 11:01:52 AM

Certificateholder Distribution Summary

| Class | CUSIP | Record Date | Certificate Pass-Through Rate | Beginning Certificate Balance | Interest Distribution | Principal Distribution | Current Realized Loss/Write Down | Ending Certificate Balance | Total Distribution | Cumulative Realized Losses/Write Down |
|--------|-----------|-------------|-------------------------------|-------------------------------|-----------------------|------------------------|----------------------------------|----------------------------|--------------------|---------------------------------------|
| 2E-C4 | 30711XXW9 | 07/24/2020 | 2.08450 % | 101,332,000.00 | 187,756.94 | 0.00 | 0.00 | 101,332,000.00 | 187,756.94 | 0.00 |
| 2E-D1 | 30711XXX7 | 07/24/2020 | 0.88450 % | 126,567,122.85 | 99,509.88 | 19,962,494.06 | 0.00 | 106,604,628.80 | 20,062,003.94 | 0.00 |
| 2E-D2 | 30711XXY5 | 07/24/2020 | 1.28450 % | 126,567,122.85 | 144,511.53 | 19,962,494.06 | 0.00 | 106,604,628.80 | 20,107,005.59 | 0.00 |
| 2E-D3 | 30711XXZ2 | 07/24/2020 | 1.68450 % | 126,567,122.85 | 189,513.17 | 19,962,494.06 | 0.00 | 106,604,628.80 | 20,152,007.23 | 0.00 |
| 2E-D4 | 30711XYA6 | 07/24/2020 | 2.08450 % | 126,567,122.85 | 234,514.82 | 19,962,494.06 | 0.00 | 106,604,628.80 | 20,197,008.88 | 0.00 |
| 2E-D5 | 30711XYB4 | 07/24/2020 | 2.68450 % | 126,567,122.85 | 302,017.28 | 19,962,494.06 | 0.00 | 106,604,628.80 | 20,264,511.34 | 0.00 |
| 2E-F1 | 30711XYC2 | 07/24/2020 | 0.88450 % | 202,664,000.00 | 159,338.94 | 0.00 | 0.00 | 202,664,000.00 | 159,338.94 | 0.00 |
| 2E-F2 | 30711XYD0 | 07/24/2020 | 1.28450 % | 202,664,000.00 | 231,397.25 | 0.00 | 0.00 | 202,664,000.00 | 231,397.25 | 0.00 |
| 2E-F3 | 30711XYE8 | 07/24/2020 | 1.68450 % | 202,664,000.00 | 303,455.56 | 0.00 | 0.00 | 202,664,000.00 | 303,455.56 | 0.00 |
| 2E-F4 | 30711XYF5 | 07/24/2020 | 2.08450 % | 202,664,000.00 | 375,513.87 | 0.00 | 0.00 | 202,664,000.00 | 375,513.87 | 0.00 |
| 2E-F5 | 30711XYG3 | 07/24/2020 | 2.68450 % | 202,664,000.00 | 483,601.34 | 0.00 | 0.00 | 202,664,000.00 | 483,601.34 | 0.00 |
| 2X-1 | 30711XYH1 | 07/24/2020 | 1.80000 % | 0.00 | 202,507.40 | 0.00 | 0.00 | 0.00 | 202,507.40 | 0.00 |
| 2X-2 | 30711XYJ7 | 07/24/2020 | 1.40000 % | 0.00 | 157,505.75 | 0.00 | 0.00 | 0.00 | 157,505.75 | 0.00 |
| 2X-3 | 30711XYK4 | 07/24/2020 | 1.00000 % | 0.00 | 112,504.11 | 0.00 | 0.00 | 0.00 | 112,504.11 | 0.00 |
| 2X-4 | 30711XYL2 | 07/24/2020 | 0.60000 % | 0.00 | 67,502.47 | 0.00 | 0.00 | 0.00 | 67,502.47 | 0.00 |
| 2Y-1 | 30711XYM0 | 07/24/2020 | 1.80000 % | 0.00 | 324,262.40 | 0.00 | 0.00 | 0.00 | 324,262.40 | 0.00 |
| 2Y-2 | 30711XYN8 | 07/24/2020 | 1.40000 % | 0.00 | 252,204.09 | 0.00 | 0.00 | 0.00 | 252,204.09 | 0.00 |
| 2Y-3 | 30711XYP3 | 07/24/2020 | 1.00000 % | 0.00 | 180,145.78 | 0.00 | 0.00 | 0.00 | 180,145.78 | 0.00 |
| 2Y-4 | 30711XYQ1 | 07/24/2020 | 0.60000 % | 0.00 | 108,087.47 | 0.00 | 0.00 | 0.00 | 108,087.47 | 0.00 |
| Totals | | | | 28,303,462,558.83 | 18,443,671.17 | 1,488,527,516.51 | 214,211.17 | 26,814,720,831.26 | 1,506,971,187.68 | 531,526.53 |

This report is compiled by Wells Fargo Bank, N.A. from information provided by third parties. Wells Fargo Bank, N.A. has not independently confirmed the accuracy of the information. All Record Dates are based upon the governing documents and logic set forth as of closing.

NOTE: Please see Additional Reporting Pages for the Principal Recovery Amount.

Contact:
 Customer Service - CTSLink
 Wells Fargo Bank, N.A.
 8480 Stagecoach Circle
 Frederick, MD 21701-4747
 www.ctslink.com
 Telephone: 1-866-846-4526

Connecticut Avenue Securities

Credit-Linked Notes

Series 2017-C07



Distribution Date: 27-Jul-2020
 09-Jul-2020 11:01:52 AM

Principal Distribution Statement

| Class | Original Face Amount | Beginning Certificate Balance | Scheduled Principal Distribution | Unscheduled Principal Distribution | Accretion | Realized Loss/Write Down | Total Principal Reduction | Ending Certificate Balance | Ending Certificate Percentage | Total Principal Distribution |
|-------|----------------------|-------------------------------|----------------------------------|------------------------------------|-----------|--------------------------|---------------------------|----------------------------|-------------------------------|------------------------------|
| 1A-H | 19,803,186,080.00 | 12,351,653,495.51 | 20,436,243.33 | 526,726,227.69 | 0.00 | 0.00 | 547,162,471.02 | 11,804,491,024.49 | 0.59609050 | 547,162,471.02 |
| 1M-1 | 186,170,000.00 | 0.00 | 0.00 | 0.00 | 0.00 | 0.00 | 0.00 | 0.00 | 0.00000000 | 0.00 |
| 1M-1H | 9,799,029.00 | 0.00 | 0.00 | 0.00 | 0.00 | 0.00 | 0.00 | 0.00 | 0.00000000 | 0.00 |
| 1M-2A | 133,258,000.00 | 91,491,527.93 | 919,422.92 | 23,691,917.99 | 0.00 | 0.00 | 24,611,340.91 | 66,880,187.02 | 0.50188497 | 24,611,340.91 |
| 1M-AH | 7,014,568.00 | 4,816,022.63 | 48,397.50 | 1,247,118.90 | 0.00 | 0.00 | 1,295,516.40 | 3,520,506.23 | 0.50188497 | 1,295,516.40 |
| 1M-2B | 133,258,000.00 | 133,258,000.00 | 0.00 | 0.00 | 0.00 | 0.00 | 0.00 | 133,258,000.00 | 1.00000000 | 0.00 |
| 1M-BH | 7,014,568.00 | 7,014,568.00 | 0.00 | 0.00 | 0.00 | 0.00 | 0.00 | 7,014,568.00 | 1.00000000 | 0.00 |
| 1M-2C | 135,218,000.00 | 135,218,000.00 | 0.00 | 0.00 | 0.00 | 0.00 | 0.00 | 135,218,000.00 | 1.00000000 | 0.00 |
| 1M-CH | 7,117,400.00 | 7,117,400.00 | 0.00 | 0.00 | 0.00 | 0.00 | 0.00 | 7,117,400.00 | 1.00000000 | 0.00 |
| 1M-2 | 401,734,000.00 | 359,967,527.93 | 919,422.92 | 23,691,917.99 | 0.00 | 0.00 | 24,611,340.91 | 335,356,187.02 | 0.83477173 | 24,611,340.91 |
| 1M-2H | 21,146,536.00 | 18,947,990.63 | 48,397.50 | 1,247,118.90 | 0.00 | 0.00 | 1,295,516.40 | 17,652,474.23 | 0.83476907 | 1,295,516.40 |
| 1B-1 | 97,984,000.00 | 97,984,000.00 | 0.00 | 0.00 | 0.00 | 0.00 | 0.00 | 97,984,000.00 | 1.00000000 | 0.00 |
| 1B-1H | 5,157,594.00 | 5,157,594.00 | 0.00 | 0.00 | 0.00 | 0.00 | 0.00 | 5,157,594.00 | 1.00000000 | 0.00 |
| 1B-2H | 103,141,594.00 | 102,892,982.25 | 0.00 | 0.00 | 0.00 | 13,762.86 | 13,762.86 | 102,879,219.39 | 0.99745617 | 0.00 |
| 1A-I1 | 0.00 | 0.00 | 0.00 | 0.00 | 0.00 | 0.00 | 0.00 | 0.00 | 0.00000000 | 0.00 |
| 1A-I2 | 0.00 | 0.00 | 0.00 | 0.00 | 0.00 | 0.00 | 0.00 | 0.00 | 0.00000000 | 0.00 |
| 1A-I3 | 0.00 | 0.00 | 0.00 | 0.00 | 0.00 | 0.00 | 0.00 | 0.00 | 0.00000000 | 0.00 |
| 1A-I4 | 0.00 | 0.00 | 0.00 | 0.00 | 0.00 | 0.00 | 0.00 | 0.00 | 0.00000000 | 0.00 |
| 1B-I1 | 0.00 | 0.00 | 0.00 | 0.00 | 0.00 | 0.00 | 0.00 | 0.00 | 0.00000000 | 0.00 |
| 1B-I2 | 0.00 | 0.00 | 0.00 | 0.00 | 0.00 | 0.00 | 0.00 | 0.00 | 0.00000000 | 0.00 |
| 1B-I3 | 0.00 | 0.00 | 0.00 | 0.00 | 0.00 | 0.00 | 0.00 | 0.00 | 0.00000000 | 0.00 |
| 1B-I4 | 0.00 | 0.00 | 0.00 | 0.00 | 0.00 | 0.00 | 0.00 | 0.00 | 0.00000000 | 0.00 |
| 1C-I1 | 0.00 | 0.00 | 0.00 | 0.00 | 0.00 | 0.00 | 0.00 | 0.00 | 0.00000000 | 0.00 |
| 1C-I2 | 0.00 | 0.00 | 0.00 | 0.00 | 0.00 | 0.00 | 0.00 | 0.00 | 0.00000000 | 0.00 |
| 1C-I3 | 0.00 | 0.00 | 0.00 | 0.00 | 0.00 | 0.00 | 0.00 | 0.00 | 0.00000000 | 0.00 |
| 1C-I4 | 0.00 | 0.00 | 0.00 | 0.00 | 0.00 | 0.00 | 0.00 | 0.00 | 0.00000000 | 0.00 |
| 1E-A1 | 133,258,000.00 | 91,491,527.93 | 919,422.92 | 23,691,917.99 | 0.00 | 0.00 | 24,611,340.91 | 66,880,187.02 | 0.50188497 | 24,611,340.91 |
| 1E-A2 | 133,258,000.00 | 91,491,527.93 | 919,422.92 | 23,691,917.99 | 0.00 | 0.00 | 24,611,340.91 | 66,880,187.02 | 0.50188497 | 24,611,340.91 |
| 1E-A3 | 133,258,000.00 | 91,491,527.93 | 919,422.92 | 23,691,917.99 | 0.00 | 0.00 | 24,611,340.91 | 66,880,187.02 | 0.50188497 | 24,611,340.91 |
| 1E-A4 | 133,258,000.00 | 91,491,527.93 | 919,422.92 | 23,691,917.99 | 0.00 | 0.00 | 24,611,340.91 | 66,880,187.02 | 0.50188497 | 24,611,340.91 |
| 1E-B1 | 133,258,000.00 | 133,258,000.00 | 0.00 | 0.00 | 0.00 | 0.00 | 0.00 | 133,258,000.00 | 1.00000000 | 0.00 |
| 1E-B2 | 133,258,000.00 | 133,258,000.00 | 0.00 | 0.00 | 0.00 | 0.00 | 0.00 | 133,258,000.00 | 1.00000000 | 0.00 |
| 1E-B3 | 133,258,000.00 | 133,258,000.00 | 0.00 | 0.00 | 0.00 | 0.00 | 0.00 | 133,258,000.00 | 1.00000000 | 0.00 |

Contact:
 Customer Service - CTSLink
 Wells Fargo Bank, N.A.
 8480 Stagecoach Circle
 Frederick, MD 21701-4747
 www.ctslink.com
 Telephone: 1-866-846-4526

Connecticut Avenue Securities

Credit-Linked Notes

Series 2017-C07



Distribution Date: 27-Jul-2020
 09-Jul-2020 11:01:53 AM

Principal Distribution Statement

| Class | Original Face Amount | Beginning Certificate Balance | Scheduled Principal Distribution | Unscheduled Principal Distribution | Accretion | Realized Loss/Write Down | Total Principal Reduction | Ending Certificate Balance | Ending Certificate Percentage | Total Principal Distribution |
|-------|----------------------|-------------------------------|----------------------------------|------------------------------------|-----------|--------------------------|---------------------------|----------------------------|-------------------------------|------------------------------|
| 1E-B4 | 133,258,000.00 | 133,258,000.00 | 0.00 | 0.00 | 0.00 | 0.00 | 0.00 | 133,258,000.00 | 1.00000000 | 0.00 |
| 1E-C1 | 135,218,000.00 | 135,218,000.00 | 0.00 | 0.00 | 0.00 | 0.00 | 0.00 | 135,218,000.00 | 1.00000000 | 0.00 |
| 1E-C2 | 135,218,000.00 | 135,218,000.00 | 0.00 | 0.00 | 0.00 | 0.00 | 0.00 | 135,218,000.00 | 1.00000000 | 0.00 |
| 1E-C3 | 135,218,000.00 | 135,218,000.00 | 0.00 | 0.00 | 0.00 | 0.00 | 0.00 | 135,218,000.00 | 1.00000000 | 0.00 |
| 1E-C4 | 135,218,000.00 | 135,218,000.00 | 0.00 | 0.00 | 0.00 | 0.00 | 0.00 | 135,218,000.00 | 1.00000000 | 0.00 |
| 1E-D1 | 266,516,000.00 | 224,749,527.93 | 919,422.92 | 23,691,917.99 | 0.00 | 0.00 | 24,611,340.91 | 200,138,187.02 | 0.75094248 | 24,611,340.91 |
| 1E-D2 | 266,516,000.00 | 224,749,527.93 | 919,422.92 | 23,691,917.99 | 0.00 | 0.00 | 24,611,340.91 | 200,138,187.02 | 0.75094248 | 24,611,340.91 |
| 1E-D3 | 266,516,000.00 | 224,749,527.93 | 919,422.92 | 23,691,917.99 | 0.00 | 0.00 | 24,611,340.91 | 200,138,187.02 | 0.75094248 | 24,611,340.91 |
| 1E-D4 | 266,516,000.00 | 224,749,527.93 | 919,422.92 | 23,691,917.99 | 0.00 | 0.00 | 24,611,340.91 | 200,138,187.02 | 0.75094248 | 24,611,340.91 |
| 1E-D5 | 266,516,000.00 | 224,749,527.93 | 919,422.92 | 23,691,917.99 | 0.00 | 0.00 | 24,611,340.91 | 200,138,187.02 | 0.75094248 | 24,611,340.91 |
| 1E-F1 | 268,476,000.00 | 268,476,000.00 | 0.00 | 0.00 | 0.00 | 0.00 | 0.00 | 268,476,000.00 | 1.00000000 | 0.00 |
| 1E-F2 | 268,476,000.00 | 268,476,000.00 | 0.00 | 0.00 | 0.00 | 0.00 | 0.00 | 268,476,000.00 | 1.00000000 | 0.00 |
| 1E-F3 | 268,476,000.00 | 268,476,000.00 | 0.00 | 0.00 | 0.00 | 0.00 | 0.00 | 268,476,000.00 | 1.00000000 | 0.00 |
| 1E-F4 | 268,476,000.00 | 268,476,000.00 | 0.00 | 0.00 | 0.00 | 0.00 | 0.00 | 268,476,000.00 | 1.00000000 | 0.00 |
| 1E-F5 | 268,476,000.00 | 268,476,000.00 | 0.00 | 0.00 | 0.00 | 0.00 | 0.00 | 268,476,000.00 | 1.00000000 | 0.00 |
| 1X-1 | 0.00 | 0.00 | 0.00 | 0.00 | 0.00 | 0.00 | 0.00 | 0.00 | 0.00000000 | 0.00 |
| 1X-2 | 0.00 | 0.00 | 0.00 | 0.00 | 0.00 | 0.00 | 0.00 | 0.00 | 0.00000000 | 0.00 |
| 1X-3 | 0.00 | 0.00 | 0.00 | 0.00 | 0.00 | 0.00 | 0.00 | 0.00 | 0.00000000 | 0.00 |
| 1X-4 | 0.00 | 0.00 | 0.00 | 0.00 | 0.00 | 0.00 | 0.00 | 0.00 | 0.00000000 | 0.00 |
| 1Y-1 | 0.00 | 0.00 | 0.00 | 0.00 | 0.00 | 0.00 | 0.00 | 0.00 | 0.00000000 | 0.00 |
| 1Y-2 | 0.00 | 0.00 | 0.00 | 0.00 | 0.00 | 0.00 | 0.00 | 0.00 | 0.00000000 | 0.00 |
| 1Y-3 | 0.00 | 0.00 | 0.00 | 0.00 | 0.00 | 0.00 | 0.00 | 0.00 | 0.00000000 | 0.00 |
| 1Y-4 | 0.00 | 0.00 | 0.00 | 0.00 | 0.00 | 0.00 | 0.00 | 0.00 | 0.00000000 | 0.00 |
| 2A-H | 12,766,622,601.00 | 7,911,137,141.70 | 12,531,194.37 | 433,828,910.75 | 0.00 | 0.00 | 446,360,105.12 | 7,464,777,036.58 | 0.58471040 | 446,360,105.12 |
| 2M-1 | 107,666,000.00 | 0.00 | 0.00 | 0.00 | 0.00 | 0.00 | 0.00 | 0.00 | 0.00000000 | 0.00 |
| 2M-1H | 5,666,942.00 | 0.00 | 0.00 | 0.00 | 0.00 | 0.00 | 0.00 | 0.00 | 0.00000000 | 0.00 |
| 2M-2A | 101,332,000.00 | 25,235,122.85 | 561,524.09 | 19,400,969.97 | 0.00 | 0.00 | 19,962,494.06 | 5,272,628.80 | 0.05203321 | 19,962,494.06 |
| 2M-AH | 5,334,298.00 | 1,328,422.07 | 29,559.63 | 1,021,301.81 | 0.00 | 0.00 | 1,050,861.45 | 277,560.62 | 0.05203320 | 1,050,861.45 |
| 2M-2B | 101,332,000.00 | 101,332,000.00 | 0.00 | 0.00 | 0.00 | 0.00 | 0.00 | 101,332,000.00 | 1.00000000 | 0.00 |
| 2M-BH | 5,334,298.00 | 5,334,298.00 | 0.00 | 0.00 | 0.00 | 0.00 | 0.00 | 5,334,298.00 | 1.00000000 | 0.00 |
| 2M-2C | 101,332,000.00 | 101,332,000.00 | 0.00 | 0.00 | 0.00 | 0.00 | 0.00 | 101,332,000.00 | 1.00000000 | 0.00 |
| 2M-CH | 5,334,298.00 | 5,334,298.00 | 0.00 | 0.00 | 0.00 | 0.00 | 0.00 | 5,334,298.00 | 1.00000000 | 0.00 |
| 2M-2 | 303,996,000.00 | 227,899,122.85 | 561,524.09 | 19,400,969.97 | 0.00 | 0.00 | 19,962,494.06 | 207,936,628.80 | 0.68401107 | 19,962,494.06 |

Contact:
 Customer Service - CTSLink
 Wells Fargo Bank, N.A.
 8480 Stagecoach Circle
 Frederick, MD 21701-4747
 www.ctslink.com
 Telephone: 1-866-846-4526

Connecticut Avenue Securities Credit-Linked Notes Series 2017-C07



Distribution Date: 27-Jul-2020
 09-Jul-2020 11:01:53 AM

Principal Distribution Statement

| Class | Original Face Amount | Beginning Certificate Balance | Scheduled Principal Distribution | Unscheduled Principal Distribution | Accretion | Realized Loss/Write Down | Total Principal Reduction | Ending Certificate Balance | Ending Certificate Percentage | Total Principal Distribution |
|-------|----------------------|-------------------------------|----------------------------------|------------------------------------|-----------|--------------------------|---------------------------|----------------------------|-------------------------------|------------------------------|
| 2M-2H | 16,002,894.00 | 11,997,018.07 | 29,559.63 | 1,021,301.81 | 0.00 | 0.00 | 1,050,861.45 | 10,946,156.62 | 0.68401107 | 1,050,861.45 |
| 2B-1 | 63,333,000.00 | 63,333,000.00 | 0.00 | 0.00 | 0.00 | 0.00 | 0.00 | 63,333,000.00 | 1.00000000 | 0.00 |
| 2B-1H | 3,333,436.00 | 3,333,436.00 | 0.00 | 0.00 | 0.00 | 0.00 | 0.00 | 3,333,436.00 | 1.00000000 | 0.00 |
| 2B-2H | 66,666,437.00 | 66,597,733.39 | 0.00 | 0.00 | 0.00 | 200,448.31 | 200,448.31 | 66,397,285.08 | 0.99596271 | 0.00 |
| 2A-11 | 0.00 | 0.00 | 0.00 | 0.00 | 0.00 | 0.00 | 0.00 | 0.00 | 0.00000000 | 0.00 |
| 2A-12 | 0.00 | 0.00 | 0.00 | 0.00 | 0.00 | 0.00 | 0.00 | 0.00 | 0.00000000 | 0.00 |
| 2A-13 | 0.00 | 0.00 | 0.00 | 0.00 | 0.00 | 0.00 | 0.00 | 0.00 | 0.00000000 | 0.00 |
| 2A-14 | 0.00 | 0.00 | 0.00 | 0.00 | 0.00 | 0.00 | 0.00 | 0.00 | 0.00000000 | 0.00 |
| 2B-11 | 0.00 | 0.00 | 0.00 | 0.00 | 0.00 | 0.00 | 0.00 | 0.00 | 0.00000000 | 0.00 |
| 2B-12 | 0.00 | 0.00 | 0.00 | 0.00 | 0.00 | 0.00 | 0.00 | 0.00 | 0.00000000 | 0.00 |
| 2B-13 | 0.00 | 0.00 | 0.00 | 0.00 | 0.00 | 0.00 | 0.00 | 0.00 | 0.00000000 | 0.00 |
| 2B-14 | 0.00 | 0.00 | 0.00 | 0.00 | 0.00 | 0.00 | 0.00 | 0.00 | 0.00000000 | 0.00 |
| 2C-11 | 0.00 | 0.00 | 0.00 | 0.00 | 0.00 | 0.00 | 0.00 | 0.00 | 0.00000000 | 0.00 |
| 2C-12 | 0.00 | 0.00 | 0.00 | 0.00 | 0.00 | 0.00 | 0.00 | 0.00 | 0.00000000 | 0.00 |
| 2C-13 | 0.00 | 0.00 | 0.00 | 0.00 | 0.00 | 0.00 | 0.00 | 0.00 | 0.00000000 | 0.00 |
| 2C-14 | 0.00 | 0.00 | 0.00 | 0.00 | 0.00 | 0.00 | 0.00 | 0.00 | 0.00000000 | 0.00 |
| 2E-A1 | 101,332,000.00 | 25,235,122.85 | 561,524.09 | 19,400,969.97 | 0.00 | 0.00 | 19,962,494.06 | 5,272,628.80 | 0.05203321 | 19,962,494.06 |
| 2E-A2 | 101,332,000.00 | 25,235,122.85 | 561,524.09 | 19,400,969.97 | 0.00 | 0.00 | 19,962,494.06 | 5,272,628.80 | 0.05203321 | 19,962,494.06 |
| 2E-A3 | 101,332,000.00 | 25,235,122.85 | 561,524.09 | 19,400,969.97 | 0.00 | 0.00 | 19,962,494.06 | 5,272,628.80 | 0.05203321 | 19,962,494.06 |
| 2E-A4 | 101,332,000.00 | 25,235,122.85 | 561,524.09 | 19,400,969.97 | 0.00 | 0.00 | 19,962,494.06 | 5,272,628.80 | 0.05203321 | 19,962,494.06 |
| 2E-B1 | 101,332,000.00 | 101,332,000.00 | 0.00 | 0.00 | 0.00 | 0.00 | 0.00 | 101,332,000.00 | 1.00000000 | 0.00 |
| 2E-B2 | 101,332,000.00 | 101,332,000.00 | 0.00 | 0.00 | 0.00 | 0.00 | 0.00 | 101,332,000.00 | 1.00000000 | 0.00 |
| 2E-B3 | 101,332,000.00 | 101,332,000.00 | 0.00 | 0.00 | 0.00 | 0.00 | 0.00 | 101,332,000.00 | 1.00000000 | 0.00 |
| 2E-B4 | 101,332,000.00 | 101,332,000.00 | 0.00 | 0.00 | 0.00 | 0.00 | 0.00 | 101,332,000.00 | 1.00000000 | 0.00 |
| 2E-C1 | 101,332,000.00 | 101,332,000.00 | 0.00 | 0.00 | 0.00 | 0.00 | 0.00 | 101,332,000.00 | 1.00000000 | 0.00 |
| 2E-C2 | 101,332,000.00 | 101,332,000.00 | 0.00 | 0.00 | 0.00 | 0.00 | 0.00 | 101,332,000.00 | 1.00000000 | 0.00 |
| 2E-C3 | 101,332,000.00 | 101,332,000.00 | 0.00 | 0.00 | 0.00 | 0.00 | 0.00 | 101,332,000.00 | 1.00000000 | 0.00 |
| 2E-C4 | 101,332,000.00 | 101,332,000.00 | 0.00 | 0.00 | 0.00 | 0.00 | 0.00 | 101,332,000.00 | 1.00000000 | 0.00 |
| 2E-D1 | 202,664,000.00 | 126,567,122.85 | 561,524.09 | 19,400,969.97 | 0.00 | 0.00 | 19,962,494.06 | 106,604,628.80 | 0.52601660 | 19,962,494.06 |
| 2E-D2 | 202,664,000.00 | 126,567,122.85 | 561,524.09 | 19,400,969.97 | 0.00 | 0.00 | 19,962,494.06 | 106,604,628.80 | 0.52601660 | 19,962,494.06 |
| 2E-D3 | 202,664,000.00 | 126,567,122.85 | 561,524.09 | 19,400,969.97 | 0.00 | 0.00 | 19,962,494.06 | 106,604,628.80 | 0.52601660 | 19,962,494.06 |
| 2E-D4 | 202,664,000.00 | 126,567,122.85 | 561,524.09 | 19,400,969.97 | 0.00 | 0.00 | 19,962,494.06 | 106,604,628.80 | 0.52601660 | 19,962,494.06 |
| 2E-D5 | 202,664,000.00 | 126,567,122.85 | 561,524.09 | 19,400,969.97 | 0.00 | 0.00 | 19,962,494.06 | 106,604,628.80 | 0.52601660 | 19,962,494.06 |

Contact:
 Customer Service - CTSLink
 Wells Fargo Bank, N.A.
 8480 Stagecoach Circle
 Frederick, MD 21701-4747
 www.ctslink.com
 Telephone: 1-866-846-4526

Connecticut Avenue Securities Credit-Linked Notes Series 2017-C07



Distribution Date: 27-Jul-2020
 09-Jul-2020 11:01:53 AM

Principal Distribution Statement

| Class | Original Face Amount | Beginning Certificate Balance | Scheduled Principal Distribution | Unscheduled Principal Distribution | Accretion | Realized Loss/Write Down | Total Principal Reduction | Ending Certificate Balance | Ending Certificate Percentage | Total Principal Distribution |
|--------|----------------------|-------------------------------|----------------------------------|------------------------------------|-----------|--------------------------|---------------------------|----------------------------|-------------------------------|------------------------------|
| 2E-F1 | 202,664,000.00 | 202,664,000.00 | 0.00 | 0.00 | 0.00 | 0.00 | 0.00 | 202,664,000.00 | 1.00000000 | 0.00 |
| 2E-F2 | 202,664,000.00 | 202,664,000.00 | 0.00 | 0.00 | 0.00 | 0.00 | 0.00 | 202,664,000.00 | 1.00000000 | 0.00 |
| 2E-F3 | 202,664,000.00 | 202,664,000.00 | 0.00 | 0.00 | 0.00 | 0.00 | 0.00 | 202,664,000.00 | 1.00000000 | 0.00 |
| 2E-F4 | 202,664,000.00 | 202,664,000.00 | 0.00 | 0.00 | 0.00 | 0.00 | 0.00 | 202,664,000.00 | 1.00000000 | 0.00 |
| 2E-F5 | 202,664,000.00 | 202,664,000.00 | 0.00 | 0.00 | 0.00 | 0.00 | 0.00 | 202,664,000.00 | 1.00000000 | 0.00 |
| 2X-1 | 0.00 | 0.00 | 0.00 | 0.00 | 0.00 | 0.00 | 0.00 | 0.00 | 0.00000000 | 0.00 |
| 2X-2 | 0.00 | 0.00 | 0.00 | 0.00 | 0.00 | 0.00 | 0.00 | 0.00 | 0.00000000 | 0.00 |
| 2X-3 | 0.00 | 0.00 | 0.00 | 0.00 | 0.00 | 0.00 | 0.00 | 0.00 | 0.00000000 | 0.00 |
| 2X-4 | 0.00 | 0.00 | 0.00 | 0.00 | 0.00 | 0.00 | 0.00 | 0.00 | 0.00000000 | 0.00 |
| 2Y-1 | 0.00 | 0.00 | 0.00 | 0.00 | 0.00 | 0.00 | 0.00 | 0.00 | 0.00000000 | 0.00 |
| 2Y-2 | 0.00 | 0.00 | 0.00 | 0.00 | 0.00 | 0.00 | 0.00 | 0.00 | 0.00000000 | 0.00 |
| 2Y-3 | 0.00 | 0.00 | 0.00 | 0.00 | 0.00 | 0.00 | 0.00 | 0.00 | 0.00000000 | 0.00 |
| 2Y-4 | 0.00 | 0.00 | 0.00 | 0.00 | 0.00 | 0.00 | 0.00 | 0.00 | 0.00000000 | 0.00 |
| Totals | 42,229,005,573.00 | 28,303,462,558.83 | 49,413,769.07 | 1,439,113,747.42 | 0.00 | 214,211.17 | 1,488,741,727.68 | 26,814,720,831.26 | 0.63498348 | 1,488,527,516.51 |

Contact:
 Customer Service - CTSLink
 Wells Fargo Bank, N.A.
 8480 Stagecoach Circle
 Frederick, MD 21701-4747
 www.ctslink.com
 Telephone: 1-866-846-4526

Connecticut Avenue Securities Credit-Linked Notes Series 2017-C07



Distribution Date: 27-Jul-2020
 09-Jul-2020 11:01:53 AM

Principal Distribution Factors Statement

| Class | Original Face Amount | Beginning Certificate Balance | Scheduled Principal Distribution | Unscheduled Principal Distribution | Accretion | Realized Loss/Write Down | Total Principal Reduction | Ending Certificate Balance | Ending Certificate Percentage | Total Principal Distribution |
|-------|----------------------|-------------------------------|----------------------------------|------------------------------------|------------|--------------------------|---------------------------|----------------------------|-------------------------------|------------------------------|
| 1A-H | 19,803,186,080.00 | 623.72051879 | 1.03196744 | 26.59805476 | 0.00000000 | 0.00000000 | 27.63002220 | 596.09049659 | 0.59609050 | 27.63002220 |
| 1M-1 | 186,170,000.00 | 0.00000000 | 0.00000000 | 0.00000000 | 0.00000000 | 0.00000000 | 0.00000000 | 0.00000000 | 0.00000000 | 0.00000000 |
| 1M-1H | 9,799,029.00 | 0.00000000 | 0.00000000 | 0.00000000 | 0.00000000 | 0.00000000 | 0.00000000 | 0.00000000 | 0.00000000 | 0.00000000 |
| 1M-2A | 133,258,000.00 | 686.57437400 | 6.89957016 | 177.78983618 | 0.00000000 | 0.00000000 | 184.68940634 | 501.88496766 | 0.50188497 | 184.68940634 |
| 1M-AH | 7,014,568.00 | 686.57437350 | 6.89956958 | 177.78983681 | 0.00000000 | 0.00000000 | 184.68940639 | 501.88496711 | 0.50188497 | 184.68940639 |
| 1M-2B | 133,258,000.00 | 1000.00000000 | 0.00000000 | 0.00000000 | 0.00000000 | 0.00000000 | 0.00000000 | 1000.00000000 | 1.00000000 | 0.00000000 |
| 1M-BH | 7,014,568.00 | 1000.00000000 | 0.00000000 | 0.00000000 | 0.00000000 | 0.00000000 | 0.00000000 | 1000.00000000 | 1.00000000 | 0.00000000 |
| 1M-2C | 135,218,000.00 | 1000.00000000 | 0.00000000 | 0.00000000 | 0.00000000 | 0.00000000 | 0.00000000 | 1000.00000000 | 1.00000000 | 0.00000000 |
| 1M-CH | 7,117,400.00 | 1000.00000000 | 0.00000000 | 0.00000000 | 0.00000000 | 0.00000000 | 0.00000000 | 1000.00000000 | 1.00000000 | 0.00000000 |
| 1M-2 | 401,734,000.00 | 896.03451022 | 2.28863606 | 58.97414207 | 0.00000000 | 0.00000000 | 61.26277813 | 834.77173209 | 0.83477173 | 61.26277813 |
| 1M-2H | 21,146,536.00 | 896.03283630 | 2.28867272 | 58.97509171 | 0.00000000 | 0.00000000 | 61.26376443 | 834.76907187 | 0.83476907 | 61.26376443 |
| 1B-1 | 97,984,000.00 | 1000.00000000 | 0.00000000 | 0.00000000 | 0.00000000 | 0.00000000 | 0.00000000 | 1000.00000000 | 1.00000000 | 0.00000000 |
| 1B-1H | 5,157,594.00 | 1000.00000000 | 0.00000000 | 0.00000000 | 0.00000000 | 0.00000000 | 0.00000000 | 1000.00000000 | 1.00000000 | 0.00000000 |
| 1B-2H | 103,141,594.00 | 997.58960725 | 0.00000000 | 0.00000000 | 0.00000000 | 0.13343656 | 0.13343656 | 997.45617069 | 0.99745617 | 0.00000000 |
| 1A-I1 | 0.00 | 0.00000000 | 0.00000000 | 0.00000000 | 0.00000000 | 0.00000000 | 0.00000000 | 0.00000000 | 0.00000000 | 0.00000000 |
| 1A-I2 | 0.00 | 0.00000000 | 0.00000000 | 0.00000000 | 0.00000000 | 0.00000000 | 0.00000000 | 0.00000000 | 0.00000000 | 0.00000000 |
| 1A-I3 | 0.00 | 0.00000000 | 0.00000000 | 0.00000000 | 0.00000000 | 0.00000000 | 0.00000000 | 0.00000000 | 0.00000000 | 0.00000000 |
| 1A-I4 | 0.00 | 0.00000000 | 0.00000000 | 0.00000000 | 0.00000000 | 0.00000000 | 0.00000000 | 0.00000000 | 0.00000000 | 0.00000000 |
| 1B-I1 | 0.00 | 0.00000000 | 0.00000000 | 0.00000000 | 0.00000000 | 0.00000000 | 0.00000000 | 0.00000000 | 0.00000000 | 0.00000000 |
| 1B-I2 | 0.00 | 0.00000000 | 0.00000000 | 0.00000000 | 0.00000000 | 0.00000000 | 0.00000000 | 0.00000000 | 0.00000000 | 0.00000000 |
| 1B-I3 | 0.00 | 0.00000000 | 0.00000000 | 0.00000000 | 0.00000000 | 0.00000000 | 0.00000000 | 0.00000000 | 0.00000000 | 0.00000000 |
| 1B-I4 | 0.00 | 0.00000000 | 0.00000000 | 0.00000000 | 0.00000000 | 0.00000000 | 0.00000000 | 0.00000000 | 0.00000000 | 0.00000000 |
| 1C-I1 | 0.00 | 0.00000000 | 0.00000000 | 0.00000000 | 0.00000000 | 0.00000000 | 0.00000000 | 0.00000000 | 0.00000000 | 0.00000000 |
| 1C-I2 | 0.00 | 0.00000000 | 0.00000000 | 0.00000000 | 0.00000000 | 0.00000000 | 0.00000000 | 0.00000000 | 0.00000000 | 0.00000000 |
| 1C-I3 | 0.00 | 0.00000000 | 0.00000000 | 0.00000000 | 0.00000000 | 0.00000000 | 0.00000000 | 0.00000000 | 0.00000000 | 0.00000000 |
| 1C-I4 | 0.00 | 0.00000000 | 0.00000000 | 0.00000000 | 0.00000000 | 0.00000000 | 0.00000000 | 0.00000000 | 0.00000000 | 0.00000000 |
| 1E-A1 | 133,258,000.00 | 686.57437400 | 6.89957016 | 177.78983618 | 0.00000000 | 0.00000000 | 184.68940634 | 501.88496766 | 0.50188497 | 184.68940634 |
| 1E-A2 | 133,258,000.00 | 686.57437400 | 6.89957016 | 177.78983618 | 0.00000000 | 0.00000000 | 184.68940634 | 501.88496766 | 0.50188497 | 184.68940634 |
| 1E-A3 | 133,258,000.00 | 686.57437400 | 6.89957016 | 177.78983618 | 0.00000000 | 0.00000000 | 184.68940634 | 501.88496766 | 0.50188497 | 184.68940634 |
| 1E-A4 | 133,258,000.00 | 686.57437400 | 6.89957016 | 177.78983618 | 0.00000000 | 0.00000000 | 184.68940634 | 501.88496766 | 0.50188497 | 184.68940634 |
| 1E-B1 | 133,258,000.00 | 1000.00000000 | 0.00000000 | 0.00000000 | 0.00000000 | 0.00000000 | 0.00000000 | 1000.00000000 | 1.00000000 | 0.00000000 |
| 1E-B2 | 133,258,000.00 | 1000.00000000 | 0.00000000 | 0.00000000 | 0.00000000 | 0.00000000 | 0.00000000 | 1000.00000000 | 1.00000000 | 0.00000000 |
| 1E-B3 | 133,258,000.00 | 1000.00000000 | 0.00000000 | 0.00000000 | 0.00000000 | 0.00000000 | 0.00000000 | 1000.00000000 | 1.00000000 | 0.00000000 |

Contact:
 Customer Service - CTSLink
 Wells Fargo Bank, N.A.
 8480 Stagecoach Circle
 Frederick, MD 21701-4747
 www.ctslink.com
 Telephone: 1-866-846-4526

Connecticut Avenue Securities Credit-Linked Notes Series 2017-C07



Distribution Date: 27-Jul-2020
 09-Jul-2020 11:01:53 AM

Principal Distribution Factors Statement

| Class | Original Face Amount | Beginning Certificate Balance | Scheduled Principal Distribution | Unscheduled Principal Distribution | Accretion | Realized Loss/Write Down | Total Principal Reduction | Ending Certificate Balance | Ending Certificate Percentage | Total Principal Distribution |
|-------|----------------------|-------------------------------|----------------------------------|------------------------------------|------------|--------------------------|---------------------------|----------------------------|-------------------------------|------------------------------|
| 1E-B4 | 133,258,000.00 | 1000.00000000 | 0.00000000 | 0.00000000 | 0.00000000 | 0.00000000 | 0.00000000 | 1000.00000000 | 1.00000000 | 0.00000000 |
| 1E-C1 | 135,218,000.00 | 1000.00000000 | 0.00000000 | 0.00000000 | 0.00000000 | 0.00000000 | 0.00000000 | 1000.00000000 | 1.00000000 | 0.00000000 |
| 1E-C2 | 135,218,000.00 | 1000.00000000 | 0.00000000 | 0.00000000 | 0.00000000 | 0.00000000 | 0.00000000 | 1000.00000000 | 1.00000000 | 0.00000000 |
| 1E-C3 | 135,218,000.00 | 1000.00000000 | 0.00000000 | 0.00000000 | 0.00000000 | 0.00000000 | 0.00000000 | 1000.00000000 | 1.00000000 | 0.00000000 |
| 1E-C4 | 135,218,000.00 | 1000.00000000 | 0.00000000 | 0.00000000 | 0.00000000 | 0.00000000 | 0.00000000 | 1000.00000000 | 1.00000000 | 0.00000000 |
| 1E-D1 | 266,516,000.00 | 843.28718700 | 3.44978508 | 88.89491809 | 0.00000000 | 0.00000000 | 92.34470317 | 750.94248383 | 0.75094248 | 92.34470317 |
| 1E-D2 | 266,516,000.00 | 843.28718700 | 3.44978508 | 88.89491809 | 0.00000000 | 0.00000000 | 92.34470317 | 750.94248383 | 0.75094248 | 92.34470317 |
| 1E-D3 | 266,516,000.00 | 843.28718700 | 3.44978508 | 88.89491809 | 0.00000000 | 0.00000000 | 92.34470317 | 750.94248383 | 0.75094248 | 92.34470317 |
| 1E-D4 | 266,516,000.00 | 843.28718700 | 3.44978508 | 88.89491809 | 0.00000000 | 0.00000000 | 92.34470317 | 750.94248383 | 0.75094248 | 92.34470317 |
| 1E-D5 | 266,516,000.00 | 843.28718700 | 3.44978508 | 88.89491809 | 0.00000000 | 0.00000000 | 92.34470317 | 750.94248383 | 0.75094248 | 92.34470317 |
| 1E-F1 | 268,476,000.00 | 1000.00000000 | 0.00000000 | 0.00000000 | 0.00000000 | 0.00000000 | 0.00000000 | 1000.00000000 | 1.00000000 | 0.00000000 |
| 1E-F2 | 268,476,000.00 | 1000.00000000 | 0.00000000 | 0.00000000 | 0.00000000 | 0.00000000 | 0.00000000 | 1000.00000000 | 1.00000000 | 0.00000000 |
| 1E-F3 | 268,476,000.00 | 1000.00000000 | 0.00000000 | 0.00000000 | 0.00000000 | 0.00000000 | 0.00000000 | 1000.00000000 | 1.00000000 | 0.00000000 |
| 1E-F4 | 268,476,000.00 | 1000.00000000 | 0.00000000 | 0.00000000 | 0.00000000 | 0.00000000 | 0.00000000 | 1000.00000000 | 1.00000000 | 0.00000000 |
| 1E-F5 | 268,476,000.00 | 1000.00000000 | 0.00000000 | 0.00000000 | 0.00000000 | 0.00000000 | 0.00000000 | 1000.00000000 | 1.00000000 | 0.00000000 |
| 1X-1 | 0.00 | 0.00000000 | 0.00000000 | 0.00000000 | 0.00000000 | 0.00000000 | 0.00000000 | 0.00000000 | 0.00000000 | 0.00000000 |
| 1X-2 | 0.00 | 0.00000000 | 0.00000000 | 0.00000000 | 0.00000000 | 0.00000000 | 0.00000000 | 0.00000000 | 0.00000000 | 0.00000000 |
| 1X-3 | 0.00 | 0.00000000 | 0.00000000 | 0.00000000 | 0.00000000 | 0.00000000 | 0.00000000 | 0.00000000 | 0.00000000 | 0.00000000 |
| 1X-4 | 0.00 | 0.00000000 | 0.00000000 | 0.00000000 | 0.00000000 | 0.00000000 | 0.00000000 | 0.00000000 | 0.00000000 | 0.00000000 |
| 1Y-1 | 0.00 | 0.00000000 | 0.00000000 | 0.00000000 | 0.00000000 | 0.00000000 | 0.00000000 | 0.00000000 | 0.00000000 | 0.00000000 |
| 1Y-2 | 0.00 | 0.00000000 | 0.00000000 | 0.00000000 | 0.00000000 | 0.00000000 | 0.00000000 | 0.00000000 | 0.00000000 | 0.00000000 |
| 1Y-3 | 0.00 | 0.00000000 | 0.00000000 | 0.00000000 | 0.00000000 | 0.00000000 | 0.00000000 | 0.00000000 | 0.00000000 | 0.00000000 |
| 1Y-4 | 0.00 | 0.00000000 | 0.00000000 | 0.00000000 | 0.00000000 | 0.00000000 | 0.00000000 | 0.00000000 | 0.00000000 | 0.00000000 |
| 2A-H | 12,766,622,601.00 | 619.67345546 | 0.98155908 | 33.98149411 | 0.00000000 | 0.00000000 | 34.96305320 | 584.71040226 | 0.58471040 | 34.96305320 |
| 2M-1 | 107,666,000.00 | 0.00000000 | 0.00000000 | 0.00000000 | 0.00000000 | 0.00000000 | 0.00000000 | 0.00000000 | 0.00000000 | 0.00000000 |
| 2M-1H | 5,666,942.00 | 0.00000000 | 0.00000000 | 0.00000000 | 0.00000000 | 0.00000000 | 0.00000000 | 0.00000000 | 0.00000000 | 0.00000000 |
| 2M-2A | 101,332,000.00 | 249.03409436 | 5.54142906 | 191.45945970 | 0.00000000 | 0.00000000 | 197.00088876 | 52.03320570 | 0.05203321 | 197.00088876 |
| 2M-AH | 5,334,298.00 | 249.03409408 | 5.54142832 | 191.45945915 | 0.00000000 | 0.00000000 | 197.00088934 | 52.03320474 | 0.05203320 | 197.00088934 |
| 2M-2B | 101,332,000.00 | 1000.00000000 | 0.00000000 | 0.00000000 | 0.00000000 | 0.00000000 | 0.00000000 | 1000.00000000 | 1.00000000 | 0.00000000 |
| 2M-BH | 5,334,298.00 | 1000.00000000 | 0.00000000 | 0.00000000 | 0.00000000 | 0.00000000 | 0.00000000 | 1000.00000000 | 1.00000000 | 0.00000000 |
| 2M-2C | 101,332,000.00 | 1000.00000000 | 0.00000000 | 0.00000000 | 0.00000000 | 0.00000000 | 0.00000000 | 1000.00000000 | 1.00000000 | 0.00000000 |
| 2M-CH | 5,334,298.00 | 1000.00000000 | 0.00000000 | 0.00000000 | 0.00000000 | 0.00000000 | 0.00000000 | 1000.00000000 | 1.00000000 | 0.00000000 |
| 2M-2 | 303,996,000.00 | 749.67803145 | 1.84714302 | 63.81981990 | 0.00000000 | 0.00000000 | 65.66696292 | 684.01106857 | 0.68401107 | 65.66696292 |

Contact:
 Customer Service - CTSLink
 Wells Fargo Bank, N.A.
 8480 Stagecoach Circle
 Frederick, MD 21701-4747
 www.ctslink.com
 Telephone: 1-866-846-4526

Connecticut Avenue Securities Credit-Linked Notes Series 2017-C07



Distribution Date: 27-Jul-2020
 09-Jul-2020 11:01:53 AM

Principal Distribution Factors Statement

| Class | Original Face Amount | Beginning Certificate Balance | Scheduled Principal Distribution | Unscheduled Principal Distribution | Accretion | Realized Loss/Write Down | Total Principal Reduction | Ending Certificate Balance | Ending Certificate Percentage | Total Principal Distribution |
|-------|----------------------|-------------------------------|----------------------------------|------------------------------------|------------|--------------------------|---------------------------|----------------------------|-------------------------------|------------------------------|
| 2M-2H | 16,002,894.00 | 749.67803136 | 1.84714277 | 63.81981972 | 0.00000000 | 0.00000000 | 65.66696311 | 684.01106825 | 0.68401107 | 65.66696311 |
| 2B-1 | 63,333,000.00 | 1000.00000000 | 0.00000000 | 0.00000000 | 0.00000000 | 0.00000000 | 0.00000000 | 1000.00000000 | 1.00000000 | 0.00000000 |
| 2B-1H | 3,333,436.00 | 1000.00000000 | 0.00000000 | 0.00000000 | 0.00000000 | 0.00000000 | 0.00000000 | 1000.00000000 | 1.00000000 | 0.00000000 |
| 2B-2H | 66,666,437.00 | 998.96944230 | 0.00000000 | 0.00000000 | 0.00000000 | 3.00673501 | 3.00673501 | 995.96270729 | 0.99596271 | 0.00000000 |
| 2A-11 | 0.00 | 0.00000000 | 0.00000000 | 0.00000000 | 0.00000000 | 0.00000000 | 0.00000000 | 0.00000000 | 0.00000000 | 0.00000000 |
| 2A-12 | 0.00 | 0.00000000 | 0.00000000 | 0.00000000 | 0.00000000 | 0.00000000 | 0.00000000 | 0.00000000 | 0.00000000 | 0.00000000 |
| 2A-13 | 0.00 | 0.00000000 | 0.00000000 | 0.00000000 | 0.00000000 | 0.00000000 | 0.00000000 | 0.00000000 | 0.00000000 | 0.00000000 |
| 2A-14 | 0.00 | 0.00000000 | 0.00000000 | 0.00000000 | 0.00000000 | 0.00000000 | 0.00000000 | 0.00000000 | 0.00000000 | 0.00000000 |
| 2B-11 | 0.00 | 0.00000000 | 0.00000000 | 0.00000000 | 0.00000000 | 0.00000000 | 0.00000000 | 0.00000000 | 0.00000000 | 0.00000000 |
| 2B-12 | 0.00 | 0.00000000 | 0.00000000 | 0.00000000 | 0.00000000 | 0.00000000 | 0.00000000 | 0.00000000 | 0.00000000 | 0.00000000 |
| 2B-13 | 0.00 | 0.00000000 | 0.00000000 | 0.00000000 | 0.00000000 | 0.00000000 | 0.00000000 | 0.00000000 | 0.00000000 | 0.00000000 |
| 2B-14 | 0.00 | 0.00000000 | 0.00000000 | 0.00000000 | 0.00000000 | 0.00000000 | 0.00000000 | 0.00000000 | 0.00000000 | 0.00000000 |
| 2C-11 | 0.00 | 0.00000000 | 0.00000000 | 0.00000000 | 0.00000000 | 0.00000000 | 0.00000000 | 0.00000000 | 0.00000000 | 0.00000000 |
| 2C-12 | 0.00 | 0.00000000 | 0.00000000 | 0.00000000 | 0.00000000 | 0.00000000 | 0.00000000 | 0.00000000 | 0.00000000 | 0.00000000 |
| 2C-13 | 0.00 | 0.00000000 | 0.00000000 | 0.00000000 | 0.00000000 | 0.00000000 | 0.00000000 | 0.00000000 | 0.00000000 | 0.00000000 |
| 2C-14 | 0.00 | 0.00000000 | 0.00000000 | 0.00000000 | 0.00000000 | 0.00000000 | 0.00000000 | 0.00000000 | 0.00000000 | 0.00000000 |
| 2E-A1 | 101,332,000.00 | 249.03409436 | 5.54142906 | 191.45945970 | 0.00000000 | 0.00000000 | 197.00088876 | 52.03320570 | 0.05203321 | 197.00088876 |
| 2E-A2 | 101,332,000.00 | 249.03409436 | 5.54142906 | 191.45945970 | 0.00000000 | 0.00000000 | 197.00088876 | 52.03320570 | 0.05203321 | 197.00088876 |
| 2E-A3 | 101,332,000.00 | 249.03409436 | 5.54142906 | 191.45945970 | 0.00000000 | 0.00000000 | 197.00088876 | 52.03320570 | 0.05203321 | 197.00088876 |
| 2E-A4 | 101,332,000.00 | 249.03409436 | 5.54142906 | 191.45945970 | 0.00000000 | 0.00000000 | 197.00088876 | 52.03320570 | 0.05203321 | 197.00088876 |
| 2E-B1 | 101,332,000.00 | 1000.00000000 | 0.00000000 | 0.00000000 | 0.00000000 | 0.00000000 | 0.00000000 | 1000.00000000 | 1.00000000 | 0.00000000 |
| 2E-B2 | 101,332,000.00 | 1000.00000000 | 0.00000000 | 0.00000000 | 0.00000000 | 0.00000000 | 0.00000000 | 1000.00000000 | 1.00000000 | 0.00000000 |
| 2E-B3 | 101,332,000.00 | 1000.00000000 | 0.00000000 | 0.00000000 | 0.00000000 | 0.00000000 | 0.00000000 | 1000.00000000 | 1.00000000 | 0.00000000 |
| 2E-B4 | 101,332,000.00 | 1000.00000000 | 0.00000000 | 0.00000000 | 0.00000000 | 0.00000000 | 0.00000000 | 1000.00000000 | 1.00000000 | 0.00000000 |
| 2E-C1 | 101,332,000.00 | 1000.00000000 | 0.00000000 | 0.00000000 | 0.00000000 | 0.00000000 | 0.00000000 | 1000.00000000 | 1.00000000 | 0.00000000 |
| 2E-C2 | 101,332,000.00 | 1000.00000000 | 0.00000000 | 0.00000000 | 0.00000000 | 0.00000000 | 0.00000000 | 1000.00000000 | 1.00000000 | 0.00000000 |
| 2E-C3 | 101,332,000.00 | 1000.00000000 | 0.00000000 | 0.00000000 | 0.00000000 | 0.00000000 | 0.00000000 | 1000.00000000 | 1.00000000 | 0.00000000 |
| 2E-C4 | 101,332,000.00 | 1000.00000000 | 0.00000000 | 0.00000000 | 0.00000000 | 0.00000000 | 0.00000000 | 1000.00000000 | 1.00000000 | 0.00000000 |
| 2E-D1 | 202,664,000.00 | 624.51704718 | 2.77071453 | 95.72972985 | 0.00000000 | 0.00000000 | 98.50044438 | 526.01660285 | 0.52601660 | 98.50044438 |
| 2E-D2 | 202,664,000.00 | 624.51704718 | 2.77071453 | 95.72972985 | 0.00000000 | 0.00000000 | 98.50044438 | 526.01660285 | 0.52601660 | 98.50044438 |
| 2E-D3 | 202,664,000.00 | 624.51704718 | 2.77071453 | 95.72972985 | 0.00000000 | 0.00000000 | 98.50044438 | 526.01660285 | 0.52601660 | 98.50044438 |
| 2E-D4 | 202,664,000.00 | 624.51704718 | 2.77071453 | 95.72972985 | 0.00000000 | 0.00000000 | 98.50044438 | 526.01660285 | 0.52601660 | 98.50044438 |
| 2E-D5 | 202,664,000.00 | 624.51704718 | 2.77071453 | 95.72972985 | 0.00000000 | 0.00000000 | 98.50044438 | 526.01660285 | 0.52601660 | 98.50044438 |

Contact:
 Customer Service - CTSLink
 Wells Fargo Bank, N.A.
 8480 Stagecoach Circle
 Frederick, MD 21701-4747
 www.ctslink.com
 Telephone: 1-866-846-4526

Connecticut Avenue Securities Credit-Linked Notes Series 2017-C07



Distribution Date: 27-Jul-2020
 09-Jul-2020 11:01:53 AM

Principal Distribution Factors Statement

| Class | Original Face Amount | Beginning Certificate Balance | Scheduled Principal Distribution | Unscheduled Principal Distribution | Accretion | Realized Loss/Write Down | Total Principal Reduction | Ending Certificate Balance | Ending Certificate Percentage | Total Principal Distribution |
|-------|----------------------|-------------------------------|----------------------------------|------------------------------------|------------|--------------------------|---------------------------|----------------------------|-------------------------------|------------------------------|
| 2E-F1 | 202,664,000.00 | 1000.00000000 | 0.00000000 | 0.00000000 | 0.00000000 | 0.00000000 | 0.00000000 | 1000.00000000 | 1.00000000 | 0.00000000 |
| 2E-F2 | 202,664,000.00 | 1000.00000000 | 0.00000000 | 0.00000000 | 0.00000000 | 0.00000000 | 0.00000000 | 1000.00000000 | 1.00000000 | 0.00000000 |
| 2E-F3 | 202,664,000.00 | 1000.00000000 | 0.00000000 | 0.00000000 | 0.00000000 | 0.00000000 | 0.00000000 | 1000.00000000 | 1.00000000 | 0.00000000 |
| 2E-F4 | 202,664,000.00 | 1000.00000000 | 0.00000000 | 0.00000000 | 0.00000000 | 0.00000000 | 0.00000000 | 1000.00000000 | 1.00000000 | 0.00000000 |
| 2E-F5 | 202,664,000.00 | 1000.00000000 | 0.00000000 | 0.00000000 | 0.00000000 | 0.00000000 | 0.00000000 | 1000.00000000 | 1.00000000 | 0.00000000 |
| 2X-1 | 0.00 | 0.00000000 | 0.00000000 | 0.00000000 | 0.00000000 | 0.00000000 | 0.00000000 | 0.00000000 | 0.00000000 | 0.00000000 |
| 2X-2 | 0.00 | 0.00000000 | 0.00000000 | 0.00000000 | 0.00000000 | 0.00000000 | 0.00000000 | 0.00000000 | 0.00000000 | 0.00000000 |
| 2X-3 | 0.00 | 0.00000000 | 0.00000000 | 0.00000000 | 0.00000000 | 0.00000000 | 0.00000000 | 0.00000000 | 0.00000000 | 0.00000000 |
| 2X-4 | 0.00 | 0.00000000 | 0.00000000 | 0.00000000 | 0.00000000 | 0.00000000 | 0.00000000 | 0.00000000 | 0.00000000 | 0.00000000 |
| 2Y-1 | 0.00 | 0.00000000 | 0.00000000 | 0.00000000 | 0.00000000 | 0.00000000 | 0.00000000 | 0.00000000 | 0.00000000 | 0.00000000 |
| 2Y-2 | 0.00 | 0.00000000 | 0.00000000 | 0.00000000 | 0.00000000 | 0.00000000 | 0.00000000 | 0.00000000 | 0.00000000 | 0.00000000 |
| 2Y-3 | 0.00 | 0.00000000 | 0.00000000 | 0.00000000 | 0.00000000 | 0.00000000 | 0.00000000 | 0.00000000 | 0.00000000 | 0.00000000 |
| 2Y-4 | 0.00 | 0.00000000 | 0.00000000 | 0.00000000 | 0.00000000 | 0.00000000 | 0.00000000 | 0.00000000 | 0.00000000 | 0.00000000 |

NOTE: All classes per \$1,000 denomination.

Contact:
 Customer Service - CTSLink
 Wells Fargo Bank, N.A.
 8480 Stagecoach Circle
 Frederick, MD 21701-4747
 www.ctslink.com
 Telephone: 1-866-846-4526

Connecticut Avenue Securities Credit-Linked Notes Series 2017-C07



Distribution Date: 27-Jul-2020
 09-Jul-2020 11:01:53 AM

Interest Distribution Statement

| Class | Accrual Dates | Accrual Days | Current Certificate Rate | Beginning Certificate/Notional Balance | Current Accrued Interest | Payment of Unpaid Interest Shortfall(1) | Basis Risk Shortfall | Interest Shortfall | Non-Supported Interest Shortfall | Total Interest Distribution | Remaining Unpaid Interest Shortfall(1) | Ending Certificate/Notional Balance |
|-------|---------------------|--------------|--------------------------|--|--------------------------|---|----------------------|--------------------|----------------------------------|-----------------------------|--|-------------------------------------|
| 1A-H | N/A | N/A | 0.0000 % | 12,351,653,495.51 | 0.00 | 0.00 | 0.00 | 0.00 | 0.00 | 0.00 | 0.00 | 11,804,491,024.49 |
| 1M-1 | N/A | N/A | 0.8345 % | 0.00 | 0.00 | 0.00 | 0.00 | 0.00 | 0.00 | 0.00 | 0.00 | 0.00 |
| 1M-1H | N/A | N/A | 0.0000 % | 0.00 | 0.00 | 0.00 | 0.00 | 0.00 | 0.00 | 0.00 | 0.00 | 0.00 |
| 1M-2A | 06/25/20 - 07/26/20 | 32 | 2.5845 % | 91,491,527.93 | 210,186.54 | 0.00 | 0.00 | 0.00 | 0.00 | 210,186.54 | 0.00 | 66,880,187.02 |
| 1M-AH | N/A | N/A | 0.0000 % | 4,816,022.63 | 0.00 | 0.00 | 0.00 | 0.00 | 0.00 | 0.00 | 0.00 | 3,520,506.23 |
| 1M-2B | 06/25/20 - 07/26/20 | 32 | 2.5845 % | 133,258,000.00 | 306,138.05 | 0.00 | 0.00 | 0.00 | 0.00 | 306,138.05 | 0.00 | 133,258,000.00 |
| 1M-BH | N/A | N/A | 0.0000 % | 7,014,568.00 | 0.00 | 0.00 | 0.00 | 0.00 | 0.00 | 0.00 | 0.00 | 7,014,568.00 |
| 1M-2C | 06/25/20 - 07/26/20 | 32 | 2.5845 % | 135,218,000.00 | 310,640.82 | 0.00 | 0.00 | 0.00 | 0.00 | 310,640.82 | 0.00 | 135,218,000.00 |
| 1M-CH | N/A | N/A | 0.0000 % | 7,117,400.00 | 0.00 | 0.00 | 0.00 | 0.00 | 0.00 | 0.00 | 0.00 | 7,117,400.00 |
| 1M-2 | 06/25/20 - 07/26/20 | 32 | 2.5845 % | 359,967,527.93 | 826,965.40 | 0.00 | 0.00 | 0.00 | 0.00 | 826,965.40 | 0.00 | 335,356,187.02 |
| 1M-2H | N/A | N/A | 0.0000 % | 18,947,990.63 | 0.00 | 0.00 | 0.00 | 0.00 | 0.00 | 0.00 | 0.00 | 17,652,474.23 |
| 1B-1 | 06/25/20 - 07/26/20 | 32 | 4.1845 % | 97,984,000.00 | 364,456.93 | 0.00 | 0.00 | 0.00 | 0.00 | 364,456.93 | 0.00 | 97,984,000.00 |
| 1B-1H | N/A | N/A | 0.0000 % | 5,157,594.00 | 0.00 | 0.00 | 0.00 | 0.00 | 0.00 | 0.00 | 0.00 | 5,157,594.00 |
| 1B-2H | N/A | N/A | 0.0000 % | 102,892,982.25 | 0.00 | 0.00 | 0.00 | 0.00 | 0.00 | 0.00 | 0.00 | 102,879,219.39 |
| 1A-11 | 06/25/20 - 07/26/20 | 32 | 1.8000 % | 91,491,527.93 | 146,386.44 | 0.00 | 0.00 | 0.00 | 0.00 | 146,386.44 | 0.00 | 66,880,187.02 |
| 1A-12 | 06/25/20 - 07/26/20 | 32 | 1.4000 % | 91,491,527.93 | 113,856.12 | 0.00 | 0.00 | 0.00 | 0.00 | 113,856.12 | 0.00 | 66,880,187.02 |
| 1A-13 | 06/25/20 - 07/26/20 | 32 | 1.0000 % | 91,491,527.93 | 81,325.80 | 0.00 | 0.00 | 0.00 | 0.00 | 81,325.80 | 0.00 | 66,880,187.02 |
| 1A-14 | 06/25/20 - 07/26/20 | 32 | 0.6000 % | 91,491,527.93 | 48,795.48 | 0.00 | 0.00 | 0.00 | 0.00 | 48,795.48 | 0.00 | 66,880,187.02 |
| 1B-11 | 06/25/20 - 07/26/20 | 32 | 1.8000 % | 133,258,000.00 | 213,212.80 | 0.00 | 0.00 | 0.00 | 0.00 | 213,212.80 | 0.00 | 133,258,000.00 |
| 1B-12 | 06/25/20 - 07/26/20 | 32 | 1.4000 % | 133,258,000.00 | 165,832.18 | 0.00 | 0.00 | 0.00 | 0.00 | 165,832.18 | 0.00 | 133,258,000.00 |
| 1B-13 | 06/25/20 - 07/26/20 | 32 | 1.0000 % | 133,258,000.00 | 118,451.56 | 0.00 | 0.00 | 0.00 | 0.00 | 118,451.56 | 0.00 | 133,258,000.00 |
| 1B-14 | 06/25/20 - 07/26/20 | 32 | 0.6000 % | 133,258,000.00 | 71,070.93 | 0.00 | 0.00 | 0.00 | 0.00 | 71,070.93 | 0.00 | 133,258,000.00 |
| 1C-11 | 06/25/20 - 07/26/20 | 32 | 1.8000 % | 135,218,000.00 | 216,348.80 | 0.00 | 0.00 | 0.00 | 0.00 | 216,348.80 | 0.00 | 135,218,000.00 |
| 1C-12 | 06/25/20 - 07/26/20 | 32 | 1.4000 % | 135,218,000.00 | 168,271.29 | 0.00 | 0.00 | 0.00 | 0.00 | 168,271.29 | 0.00 | 135,218,000.00 |
| 1C-13 | 06/25/20 - 07/26/20 | 32 | 1.0000 % | 135,218,000.00 | 120,193.78 | 0.00 | 0.00 | 0.00 | 0.00 | 120,193.78 | 0.00 | 135,218,000.00 |
| 1C-14 | 06/25/20 - 07/26/20 | 32 | 0.6000 % | 135,218,000.00 | 72,116.27 | 0.00 | 0.00 | 0.00 | 0.00 | 72,116.27 | 0.00 | 135,218,000.00 |
| 1E-A1 | 06/25/20 - 07/26/20 | 32 | 0.7845 % | 91,491,527.93 | 63,800.09 | 0.00 | 0.00 | 0.00 | 0.00 | 63,800.09 | 0.00 | 66,880,187.02 |
| 1E-A2 | 06/25/20 - 07/26/20 | 32 | 1.1845 % | 91,491,527.93 | 96,330.41 | 0.00 | 0.00 | 0.00 | 0.00 | 96,330.41 | 0.00 | 66,880,187.02 |
| 1E-A3 | 06/25/20 - 07/26/20 | 32 | 1.5845 % | 91,491,527.93 | 128,860.73 | 0.00 | 0.00 | 0.00 | 0.00 | 128,860.73 | 0.00 | 66,880,187.02 |
| 1E-A4 | 06/25/20 - 07/26/20 | 32 | 1.9845 % | 91,491,527.93 | 161,391.06 | 0.00 | 0.00 | 0.00 | 0.00 | 161,391.06 | 0.00 | 66,880,187.02 |
| 1E-B1 | 06/25/20 - 07/26/20 | 32 | 0.7845 % | 133,258,000.00 | 92,925.25 | 0.00 | 0.00 | 0.00 | 0.00 | 92,925.25 | 0.00 | 133,258,000.00 |
| 1E-B2 | 06/25/20 - 07/26/20 | 32 | 1.1845 % | 133,258,000.00 | 140,305.87 | 0.00 | 0.00 | 0.00 | 0.00 | 140,305.87 | 0.00 | 133,258,000.00 |

Contact:
 Customer Service - CTSLink
 Wells Fargo Bank, N.A.
 8480 Stagecoach Circle
 Frederick, MD 21701-4747
 www.ctslink.com
 Telephone: 1-866-846-4526

Connecticut Avenue Securities

Credit-Linked Notes

Series 2017-C07



Distribution Date: 27-Jul-2020
 09-Jul-2020 11:01:53 AM

Interest Distribution Statement

| Class | Accrual Dates | Accrual Days | Current Certificate Rate | Beginning Certificate/Notional Balance | Current Accrued Interest | Payment of Unpaid Interest Shortfall(1) | Basis Risk Shortfall | Interest Shortfall | Non-Supported Interest Shortfall | Total Interest Distribution | Remaining Unpaid Interest Shortfall(1) | Ending Certificate/Notional Balance |
|-------|---------------------|--------------|--------------------------|--|--------------------------|---|----------------------|--------------------|----------------------------------|-----------------------------|--|-------------------------------------|
| 1E-B3 | 06/25/20 - 07/26/20 | 32 | 1.58450 % | 133,258,000.00 | 187,686.49 | 0.00 | 0.00 | 0.00 | 0.00 | 187,686.49 | 0.00 | 133,258,000.00 |
| 1E-B4 | 06/25/20 - 07/26/20 | 32 | 1.98450 % | 133,258,000.00 | 235,067.11 | 0.00 | 0.00 | 0.00 | 0.00 | 235,067.11 | 0.00 | 133,258,000.00 |
| 1E-C1 | 06/25/20 - 07/26/20 | 32 | 0.78450 % | 135,218,000.00 | 94,292.02 | 0.00 | 0.00 | 0.00 | 0.00 | 94,292.02 | 0.00 | 135,218,000.00 |
| 1E-C2 | 06/25/20 - 07/26/20 | 32 | 1.18450 % | 135,218,000.00 | 142,369.53 | 0.00 | 0.00 | 0.00 | 0.00 | 142,369.53 | 0.00 | 135,218,000.00 |
| 1E-C3 | 06/25/20 - 07/26/20 | 32 | 1.58450 % | 135,218,000.00 | 190,447.04 | 0.00 | 0.00 | 0.00 | 0.00 | 190,447.04 | 0.00 | 135,218,000.00 |
| 1E-C4 | 06/25/20 - 07/26/20 | 32 | 1.98450 % | 135,218,000.00 | 238,524.55 | 0.00 | 0.00 | 0.00 | 0.00 | 238,524.55 | 0.00 | 135,218,000.00 |
| 1E-D1 | 06/25/20 - 07/26/20 | 32 | 0.78450 % | 224,749,527.93 | 156,725.34 | 0.00 | 0.00 | 0.00 | 0.00 | 156,725.34 | 0.00 | 200,138,187.02 |
| 1E-D2 | 06/25/20 - 07/26/20 | 32 | 1.18450 % | 224,749,527.93 | 236,636.28 | 0.00 | 0.00 | 0.00 | 0.00 | 236,636.28 | 0.00 | 200,138,187.02 |
| 1E-D3 | 06/25/20 - 07/26/20 | 32 | 1.58450 % | 224,749,527.93 | 316,547.22 | 0.00 | 0.00 | 0.00 | 0.00 | 316,547.22 | 0.00 | 200,138,187.02 |
| 1E-D4 | 06/25/20 - 07/26/20 | 32 | 1.98450 % | 224,749,527.93 | 396,458.17 | 0.00 | 0.00 | 0.00 | 0.00 | 396,458.17 | 0.00 | 200,138,187.02 |
| 1E-D5 | 06/25/20 - 07/26/20 | 32 | 2.58450 % | 224,749,527.93 | 516,324.58 | 0.00 | 0.00 | 0.00 | 0.00 | 516,324.58 | 0.00 | 200,138,187.02 |
| 1E-F1 | 06/25/20 - 07/26/20 | 32 | 0.78450 % | 268,476,000.00 | 187,217.26 | 0.00 | 0.00 | 0.00 | 0.00 | 187,217.26 | 0.00 | 268,476,000.00 |
| 1E-F2 | 06/25/20 - 07/26/20 | 32 | 1.18450 % | 268,476,000.00 | 282,675.40 | 0.00 | 0.00 | 0.00 | 0.00 | 282,675.40 | 0.00 | 268,476,000.00 |
| 1E-F3 | 06/25/20 - 07/26/20 | 32 | 1.58450 % | 268,476,000.00 | 378,133.53 | 0.00 | 0.00 | 0.00 | 0.00 | 378,133.53 | 0.00 | 268,476,000.00 |
| 1E-F4 | 06/25/20 - 07/26/20 | 32 | 1.98450 % | 268,476,000.00 | 473,591.66 | 0.00 | 0.00 | 0.00 | 0.00 | 473,591.66 | 0.00 | 268,476,000.00 |
| 1E-F5 | 06/25/20 - 07/26/20 | 32 | 2.58450 % | 268,476,000.00 | 616,778.86 | 0.00 | 0.00 | 0.00 | 0.00 | 616,778.86 | 0.00 | 268,476,000.00 |
| 1X-1 | 06/25/20 - 07/26/20 | 32 | 1.80000 % | 224,749,527.93 | 359,599.24 | 0.00 | 0.00 | 0.00 | 0.00 | 359,599.24 | 0.00 | 200,138,187.02 |
| 1X-2 | 06/25/20 - 07/26/20 | 32 | 1.40000 % | 224,749,527.93 | 279,688.30 | 0.00 | 0.00 | 0.00 | 0.00 | 279,688.30 | 0.00 | 200,138,187.02 |
| 1X-3 | 06/25/20 - 07/26/20 | 32 | 1.00000 % | 224,749,527.93 | 199,777.36 | 0.00 | 0.00 | 0.00 | 0.00 | 199,777.36 | 0.00 | 200,138,187.02 |
| 1X-4 | 06/25/20 - 07/26/20 | 32 | 0.60000 % | 224,749,527.93 | 119,866.41 | 0.00 | 0.00 | 0.00 | 0.00 | 119,866.41 | 0.00 | 200,138,187.02 |
| 1Y-1 | 06/25/20 - 07/26/20 | 32 | 1.80000 % | 268,476,000.00 | 429,561.60 | 0.00 | 0.00 | 0.00 | 0.00 | 429,561.60 | 0.00 | 268,476,000.00 |
| 1Y-2 | 06/25/20 - 07/26/20 | 32 | 1.40000 % | 268,476,000.00 | 334,103.47 | 0.00 | 0.00 | 0.00 | 0.00 | 334,103.47 | 0.00 | 268,476,000.00 |
| 1Y-3 | 06/25/20 - 07/26/20 | 32 | 1.00000 % | 268,476,000.00 | 238,645.33 | 0.00 | 0.00 | 0.00 | 0.00 | 238,645.33 | 0.00 | 268,476,000.00 |
| 1Y-4 | 06/25/20 - 07/26/20 | 32 | 0.60000 % | 268,476,000.00 | 143,187.20 | 0.00 | 0.00 | 0.00 | 0.00 | 143,187.20 | 0.00 | 268,476,000.00 |
| 2A-H | N/A | N/A | 0.00000 % | 7,911,137,141.70 | 0.00 | 0.00 | 0.00 | 0.00 | 0.00 | 0.00 | 0.00 | 7,464,777,036.58 |
| 2M-1 | N/A | N/A | 0.83450 % | 0.00 | 0.00 | 0.00 | 0.00 | 0.00 | 0.00 | 0.00 | 0.00 | 0.00 |
| 2M-1H | N/A | N/A | 0.00000 % | 0.00 | 0.00 | 0.00 | 0.00 | 0.00 | 0.00 | 0.00 | 0.00 | 0.00 |
| 2M-2A | 06/25/20 - 07/26/20 | 32 | 2.68450 % | 25,235,122.85 | 60,216.61 | 0.00 | 0.00 | 0.00 | 0.00 | 60,216.61 | 0.00 | 5,272,628.80 |
| 2M-AH | N/A | N/A | 0.00000 % | 1,328,422.07 | 0.00 | 0.00 | 0.00 | 0.00 | 0.00 | 0.00 | 0.00 | 277,560.62 |
| 2M-2B | 06/25/20 - 07/26/20 | 32 | 2.68450 % | 101,332,000.00 | 241,800.67 | 0.00 | 0.00 | 0.00 | 0.00 | 241,800.67 | 0.00 | 101,332,000.00 |
| 2M-BH | N/A | N/A | 0.00000 % | 5,334,298.00 | 0.00 | 0.00 | 0.00 | 0.00 | 0.00 | 0.00 | 0.00 | 5,334,298.00 |
| 2M-2C | 06/25/20 - 07/26/20 | 32 | 2.68450 % | 101,332,000.00 | 241,800.67 | 0.00 | 0.00 | 0.00 | 0.00 | 241,800.67 | 0.00 | 101,332,000.00 |

Contact:
 Customer Service - CTSLink
 Wells Fargo Bank, N.A.
 8480 Stagecoach Circle
 Frederick, MD 21701-4747
 www.ctslink.com
 Telephone: 1-866-846-4526

Connecticut Avenue Securities

Credit-Linked Notes

Series 2017-C07



Distribution Date: 27-Jul-2020
 09-Jul-2020 11:01:53 AM

Interest Distribution Statement

| Class | Accrual Dates | Accrual Days | Current Certificate Rate | Beginning Certificate/Notional Balance | Current Accrued Interest | Payment of Unpaid Interest Shortfall(1) | Basis Risk Shortfall | Interest Shortfall | Non-Supported Interest Shortfall | Total Interest Distribution | Remaining Unpaid Interest Shortfall(1) | Ending Certificate/Notional Balance |
|-------|---------------------|--------------|--------------------------|--|--------------------------|---|----------------------|--------------------|----------------------------------|-----------------------------|--|-------------------------------------|
| 2M-CH | N/A | N/A | 0.00000 % | 5,334,298.00 | 0.00 | 0.00 | 0.00 | 0.00 | 0.00 | 0.00 | 0.00 | 5,334,298.00 |
| 2M-2 | 06/25/20 - 07/26/20 | 32 | 2.68450 % | 227,899,122.85 | 543,817.95 | 0.00 | 0.00 | 0.00 | 0.00 | 543,817.95 | 0.00 | 207,936,628.80 |
| 2M-2H | N/A | N/A | 0.00000 % | 11,997,018.07 | 0.00 | 0.00 | 0.00 | 0.00 | 0.00 | 0.00 | 0.00 | 10,946,156.62 |
| 2B-1 | 06/25/20 - 07/26/20 | 32 | 4.63450 % | 63,333,000.00 | 260,903.81 | 0.00 | 0.00 | 0.00 | 0.00 | 260,903.81 | 0.00 | 63,333,000.00 |
| 2B-1H | N/A | N/A | 0.00000 % | 3,333,436.00 | 0.00 | 0.00 | 0.00 | 0.00 | 0.00 | 0.00 | 0.00 | 3,333,436.00 |
| 2B-2H | N/A | N/A | 0.00000 % | 66,597,733.39 | 0.00 | 0.00 | 0.00 | 0.00 | 0.00 | 0.00 | 0.00 | 66,397,285.08 |
| 2A-I1 | 06/25/20 - 07/26/20 | 32 | 1.80000 % | 25,235,122.85 | 40,376.20 | 0.00 | 0.00 | 0.00 | 0.00 | 40,376.20 | 0.00 | 5,272,628.80 |
| 2A-I2 | 06/25/20 - 07/26/20 | 32 | 1.40000 % | 25,235,122.85 | 31,403.71 | 0.00 | 0.00 | 0.00 | 0.00 | 31,403.71 | 0.00 | 5,272,628.80 |
| 2A-I3 | 06/25/20 - 07/26/20 | 32 | 1.00000 % | 25,235,122.85 | 22,431.22 | 0.00 | 0.00 | 0.00 | 0.00 | 22,431.22 | 0.00 | 5,272,628.80 |
| 2A-I4 | 06/25/20 - 07/26/20 | 32 | 0.60000 % | 25,235,122.85 | 13,458.73 | 0.00 | 0.00 | 0.00 | 0.00 | 13,458.73 | 0.00 | 5,272,628.80 |
| 2B-I1 | 06/25/20 - 07/26/20 | 32 | 1.80000 % | 101,332,000.00 | 162,131.20 | 0.00 | 0.00 | 0.00 | 0.00 | 162,131.20 | 0.00 | 101,332,000.00 |
| 2B-I2 | 06/25/20 - 07/26/20 | 32 | 1.40000 % | 101,332,000.00 | 126,102.04 | 0.00 | 0.00 | 0.00 | 0.00 | 126,102.04 | 0.00 | 101,332,000.00 |
| 2B-I3 | 06/25/20 - 07/26/20 | 32 | 1.00000 % | 101,332,000.00 | 90,072.89 | 0.00 | 0.00 | 0.00 | 0.00 | 90,072.89 | 0.00 | 101,332,000.00 |
| 2B-I4 | 06/25/20 - 07/26/20 | 32 | 0.60000 % | 101,332,000.00 | 54,043.73 | 0.00 | 0.00 | 0.00 | 0.00 | 54,043.73 | 0.00 | 101,332,000.00 |
| 2C-I1 | 06/25/20 - 07/26/20 | 32 | 1.80000 % | 101,332,000.00 | 162,131.20 | 0.00 | 0.00 | 0.00 | 0.00 | 162,131.20 | 0.00 | 101,332,000.00 |
| 2C-I2 | 06/25/20 - 07/26/20 | 32 | 1.40000 % | 101,332,000.00 | 126,102.04 | 0.00 | 0.00 | 0.00 | 0.00 | 126,102.04 | 0.00 | 101,332,000.00 |
| 2C-I3 | 06/25/20 - 07/26/20 | 32 | 1.00000 % | 101,332,000.00 | 90,072.89 | 0.00 | 0.00 | 0.00 | 0.00 | 90,072.89 | 0.00 | 101,332,000.00 |
| 2C-I4 | 06/25/20 - 07/26/20 | 32 | 0.60000 % | 101,332,000.00 | 54,043.73 | 0.00 | 0.00 | 0.00 | 0.00 | 54,043.73 | 0.00 | 101,332,000.00 |
| 2E-A1 | 06/25/20 - 07/26/20 | 32 | 0.88450 % | 25,235,122.85 | 19,840.41 | 0.00 | 0.00 | 0.00 | 0.00 | 19,840.41 | 0.00 | 5,272,628.80 |
| 2E-A2 | 06/25/20 - 07/26/20 | 32 | 1.28450 % | 25,235,122.85 | 28,812.90 | 0.00 | 0.00 | 0.00 | 0.00 | 28,812.90 | 0.00 | 5,272,628.80 |
| 2E-A3 | 06/25/20 - 07/26/20 | 32 | 1.68450 % | 25,235,122.85 | 37,785.39 | 0.00 | 0.00 | 0.00 | 0.00 | 37,785.39 | 0.00 | 5,272,628.80 |
| 2E-A4 | 06/25/20 - 07/26/20 | 32 | 2.08450 % | 25,235,122.85 | 46,757.88 | 0.00 | 0.00 | 0.00 | 0.00 | 46,757.88 | 0.00 | 5,272,628.80 |
| 2E-B1 | 06/25/20 - 07/26/20 | 32 | 0.88450 % | 101,332,000.00 | 79,669.47 | 0.00 | 0.00 | 0.00 | 0.00 | 79,669.47 | 0.00 | 101,332,000.00 |
| 2E-B2 | 06/25/20 - 07/26/20 | 32 | 1.28450 % | 101,332,000.00 | 115,698.63 | 0.00 | 0.00 | 0.00 | 0.00 | 115,698.63 | 0.00 | 101,332,000.00 |
| 2E-B3 | 06/25/20 - 07/26/20 | 32 | 1.68450 % | 101,332,000.00 | 151,727.78 | 0.00 | 0.00 | 0.00 | 0.00 | 151,727.78 | 0.00 | 101,332,000.00 |
| 2E-B4 | 06/25/20 - 07/26/20 | 32 | 2.08450 % | 101,332,000.00 | 187,756.94 | 0.00 | 0.00 | 0.00 | 0.00 | 187,756.94 | 0.00 | 101,332,000.00 |
| 2E-C1 | 06/25/20 - 07/26/20 | 32 | 0.88450 % | 101,332,000.00 | 79,669.47 | 0.00 | 0.00 | 0.00 | 0.00 | 79,669.47 | 0.00 | 101,332,000.00 |
| 2E-C2 | 06/25/20 - 07/26/20 | 32 | 1.28450 % | 101,332,000.00 | 115,698.63 | 0.00 | 0.00 | 0.00 | 0.00 | 115,698.63 | 0.00 | 101,332,000.00 |
| 2E-C3 | 06/25/20 - 07/26/20 | 32 | 1.68450 % | 101,332,000.00 | 151,727.78 | 0.00 | 0.00 | 0.00 | 0.00 | 151,727.78 | 0.00 | 101,332,000.00 |
| 2E-C4 | 06/25/20 - 07/26/20 | 32 | 2.08450 % | 101,332,000.00 | 187,756.94 | 0.00 | 0.00 | 0.00 | 0.00 | 187,756.94 | 0.00 | 101,332,000.00 |
| 2E-D1 | 06/25/20 - 07/26/20 | 32 | 0.88450 % | 126,567,122.85 | 99,509.88 | 0.00 | 0.00 | 0.00 | 0.00 | 99,509.88 | 0.00 | 106,604,628.80 |
| 2E-D2 | 06/25/20 - 07/26/20 | 32 | 1.28450 % | 126,567,122.85 | 144,511.53 | 0.00 | 0.00 | 0.00 | 0.00 | 144,511.53 | 0.00 | 106,604,628.80 |

Contact:
 Customer Service - CTSLink
 Wells Fargo Bank, N.A.
 8480 Stagecoach Circle
 Frederick, MD 21701-4747
 www.ctslink.com
 Telephone: 1-866-846-4526

Connecticut Avenue Securities Credit-Linked Notes Series 2017-C07



Distribution Date: 27-Jul-2020
 09-Jul-2020 11:01:53 AM

Interest Distribution Statement

| Class | Accrual Dates | Accrual Days | Current Certificate Rate | Beginning Certificate/Notional Balance | Current Accrued Interest | Payment of Unpaid Interest Shortfall(1) | Basis Risk Shortfall | Interest Shortfall | Non-Supported Interest Shortfall | Total Interest Distribution | Remaining Unpaid Interest Shortfall(1) | Ending Certificate/Notional Balance |
|---------------|---------------------|--------------|--------------------------|--|--------------------------|---|----------------------|--------------------|----------------------------------|-----------------------------|--|-------------------------------------|
| 2E-D3 | 06/25/20 - 07/26/20 | 32 | 1.68450 % | 126,567,122.85 | 189,513.17 | 0.00 | 0.00 | 0.00 | 0.00 | 189,513.17 | 0.00 | 106,604,628.80 |
| 2E-D4 | 06/25/20 - 07/26/20 | 32 | 2.08450 % | 126,567,122.85 | 234,514.82 | 0.00 | 0.00 | 0.00 | 0.00 | 234,514.82 | 0.00 | 106,604,628.80 |
| 2E-D5 | 06/25/20 - 07/26/20 | 32 | 2.68450 % | 126,567,122.85 | 302,017.28 | 0.00 | 0.00 | 0.00 | 0.00 | 302,017.28 | 0.00 | 106,604,628.80 |
| 2E-F1 | 06/25/20 - 07/26/20 | 32 | 0.88450 % | 202,664,000.00 | 159,338.94 | 0.00 | 0.00 | 0.00 | 0.00 | 159,338.94 | 0.00 | 202,664,000.00 |
| 2E-F2 | 06/25/20 - 07/26/20 | 32 | 1.28450 % | 202,664,000.00 | 231,397.25 | 0.00 | 0.00 | 0.00 | 0.00 | 231,397.25 | 0.00 | 202,664,000.00 |
| 2E-F3 | 06/25/20 - 07/26/20 | 32 | 1.68450 % | 202,664,000.00 | 303,455.56 | 0.00 | 0.00 | 0.00 | 0.00 | 303,455.56 | 0.00 | 202,664,000.00 |
| 2E-F4 | 06/25/20 - 07/26/20 | 32 | 2.08450 % | 202,664,000.00 | 375,513.87 | 0.00 | 0.00 | 0.00 | 0.00 | 375,513.87 | 0.00 | 202,664,000.00 |
| 2E-F5 | 06/25/20 - 07/26/20 | 32 | 2.68450 % | 202,664,000.00 | 483,601.34 | 0.00 | 0.00 | 0.00 | 0.00 | 483,601.34 | 0.00 | 202,664,000.00 |
| 2X-1 | 06/25/20 - 07/26/20 | 32 | 1.80000 % | 126,567,122.85 | 202,507.40 | 0.00 | 0.00 | 0.00 | 0.00 | 202,507.40 | 0.00 | 106,604,628.80 |
| 2X-2 | 06/25/20 - 07/26/20 | 32 | 1.40000 % | 126,567,122.85 | 157,505.75 | 0.00 | 0.00 | 0.00 | 0.00 | 157,505.75 | 0.00 | 106,604,628.80 |
| 2X-3 | 06/25/20 - 07/26/20 | 32 | 1.00000 % | 126,567,122.85 | 112,504.11 | 0.00 | 0.00 | 0.00 | 0.00 | 112,504.11 | 0.00 | 106,604,628.80 |
| 2X-4 | 06/25/20 - 07/26/20 | 32 | 0.60000 % | 126,567,122.85 | 67,502.47 | 0.00 | 0.00 | 0.00 | 0.00 | 67,502.47 | 0.00 | 106,604,628.80 |
| 2Y-1 | 06/25/20 - 07/26/20 | 32 | 1.80000 % | 202,664,000.00 | 324,262.40 | 0.00 | 0.00 | 0.00 | 0.00 | 324,262.40 | 0.00 | 202,664,000.00 |
| 2Y-2 | 06/25/20 - 07/26/20 | 32 | 1.40000 % | 202,664,000.00 | 252,204.09 | 0.00 | 0.00 | 0.00 | 0.00 | 252,204.09 | 0.00 | 202,664,000.00 |
| 2Y-3 | 06/25/20 - 07/26/20 | 32 | 1.00000 % | 202,664,000.00 | 180,145.78 | 0.00 | 0.00 | 0.00 | 0.00 | 180,145.78 | 0.00 | 202,664,000.00 |
| 2Y-4 | 06/25/20 - 07/26/20 | 32 | 0.60000 % | 202,664,000.00 | 108,087.47 | 0.00 | 0.00 | 0.00 | 0.00 | 108,087.47 | 0.00 | 202,664,000.00 |
| Totals | | | | | 18,443,671.17 | 0.00 | 0.00 | 0.00 | 0.00 | 18,443,671.17 | 0.00 | |

(1) Amount also includes Coupon Cap or Basis Risk Shortfalls, if applicable.

Contact:
 Customer Service - CTSLink
 Wells Fargo Bank, N.A.
 8480 Stagecoach Circle
 Frederick, MD 21701-4747
 www.ctslink.com
 Telephone: 1-866-846-4526

Connecticut Avenue Securities Credit-Linked Notes Series 2017-C07



Distribution Date: 27-Jul-2020
 09-Jul-2020 11:01:53 AM

Interest Distribution Factors Statement

| Class | Original Face Amount | Current Certificate Rate | Beginning Certificate/Notional Balance | Current Accrued Interest | Payment of Unpaid Interest Shortfall(1) | Basis Risk Shortfall | Interest Shortfall | Non-Supported Interest Shortfall | Total Interest Distribution | Remaining Unpaid Interest Shortfall(1) | Ending Certificate/Notional Balance |
|-------|----------------------|--------------------------|--|--------------------------|---|----------------------|--------------------|----------------------------------|-----------------------------|--|-------------------------------------|
| 1A-H | 19,803,186,080.00 | 0.00000 % | 623.72051879 | 0.00000000 | 0.00000000 | 0.00000000 | 0.00000000 | 0.00000000 | 0.00000000 | 0.00000000 | 596.09049659 |
| 1M-1 | 186,170,000.00 | 0.83450 % | 0.00000000 | 0.00000000 | 0.00000000 | 0.00000000 | 0.00000000 | 0.00000000 | 0.00000000 | 0.00000000 | 0.00000000 |
| 1M-1H | 9,799,029.00 | 0.00000 % | 0.00000000 | 0.00000000 | 0.00000000 | 0.00000000 | 0.00000000 | 0.00000000 | 0.00000000 | 0.00000000 | 0.00000000 |
| 1M-2A | 133,258,000.00 | 2.58450 % | 686.57437400 | 1.57729022 | 0.00000000 | 0.00000000 | 0.00000000 | 0.00000000 | 1.57729022 | 0.00000000 | 501.88496766 |
| 1M-AH | 7,014,568.00 | 0.00000 % | 686.57437350 | 0.00000000 | 0.00000000 | 0.00000000 | 0.00000000 | 0.00000000 | 0.00000000 | 0.00000000 | 501.88496711 |
| 1M-2B | 133,258,000.00 | 2.58450 % | 1000.00000000 | 2.29733337 | 0.00000000 | 0.00000000 | 0.00000000 | 0.00000000 | 2.29733337 | 0.00000000 | 1000.00000000 |
| 1M-BH | 7,014,568.00 | 0.00000 % | 1000.00000000 | 0.00000000 | 0.00000000 | 0.00000000 | 0.00000000 | 0.00000000 | 0.00000000 | 0.00000000 | 1000.00000000 |
| 1M-2C | 135,218,000.00 | 2.58450 % | 1000.00000000 | 2.29733334 | 0.00000000 | 0.00000000 | 0.00000000 | 0.00000000 | 2.29733334 | 0.00000000 | 1000.00000000 |
| 1M-CH | 7,117,400.00 | 0.00000 % | 1000.00000000 | 0.00000000 | 0.00000000 | 0.00000000 | 0.00000000 | 0.00000000 | 0.00000000 | 0.00000000 | 1000.00000000 |
| 1M-2 | 401,734,000.00 | 2.58450 % | 896.03451022 | 2.05848995 | 0.00000000 | 0.00000000 | 0.00000000 | 0.00000000 | 2.05848995 | 0.00000000 | 834.77173209 |
| 1M-2H | 21,146,536.00 | 0.00000 % | 896.03283630 | 0.00000000 | 0.00000000 | 0.00000000 | 0.00000000 | 0.00000000 | 0.00000000 | 0.00000000 | 834.76907187 |
| 1B-1 | 97,984,000.00 | 4.18450 % | 1000.00000000 | 3.71955554 | 0.00000000 | 0.00000000 | 0.00000000 | 0.00000000 | 3.71955554 | 0.00000000 | 1000.00000000 |
| 1B-1H | 5,157,594.00 | 0.00000 % | 1000.00000000 | 0.00000000 | 0.00000000 | 0.00000000 | 0.00000000 | 0.00000000 | 0.00000000 | 0.00000000 | 1000.00000000 |
| 1B-2H | 103,141,594.00 | 0.00000 % | 997.58960725 | 0.00000000 | 0.00000000 | 0.00000000 | 0.00000000 | 0.00000000 | 0.00000000 | 0.00000000 | 997.45617069 |
| 1A-I1 | 0.00 | 1.80000 % | 686.57437400 | 1.09851896 | 0.00000000 | 0.00000000 | 0.00000000 | 0.00000000 | 1.09851896 | 0.00000000 | 501.88496766 |
| 1A-I2 | 0.00 | 1.40000 % | 686.57437400 | 0.85440364 | 0.00000000 | 0.00000000 | 0.00000000 | 0.00000000 | 0.85440364 | 0.00000000 | 501.88496766 |
| 1A-I3 | 0.00 | 1.00000 % | 686.57437400 | 0.61028831 | 0.00000000 | 0.00000000 | 0.00000000 | 0.00000000 | 0.61028831 | 0.00000000 | 501.88496766 |
| 1A-I4 | 0.00 | 0.60000 % | 686.57437400 | 0.36617299 | 0.00000000 | 0.00000000 | 0.00000000 | 0.00000000 | 0.36617299 | 0.00000000 | 501.88496766 |
| 1B-I1 | 0.00 | 1.80000 % | 1000.00000000 | 1.60000000 | 0.00000000 | 0.00000000 | 0.00000000 | 0.00000000 | 1.60000000 | 0.00000000 | 1000.00000000 |
| 1B-I2 | 0.00 | 1.40000 % | 1000.00000000 | 1.24444446 | 0.00000000 | 0.00000000 | 0.00000000 | 0.00000000 | 1.24444446 | 0.00000000 | 1000.00000000 |
| 1B-I3 | 0.00 | 1.00000 % | 1000.00000000 | 0.88888892 | 0.00000000 | 0.00000000 | 0.00000000 | 0.00000000 | 0.88888892 | 0.00000000 | 1000.00000000 |
| 1B-I4 | 0.00 | 0.60000 % | 1000.00000000 | 0.53333331 | 0.00000000 | 0.00000000 | 0.00000000 | 0.00000000 | 0.53333331 | 0.00000000 | 1000.00000000 |
| 1C-I1 | 0.00 | 1.80000 % | 1000.00000000 | 1.60000000 | 0.00000000 | 0.00000000 | 0.00000000 | 0.00000000 | 1.60000000 | 0.00000000 | 1000.00000000 |
| 1C-I2 | 0.00 | 1.40000 % | 1000.00000000 | 1.24444445 | 0.00000000 | 0.00000000 | 0.00000000 | 0.00000000 | 1.24444445 | 0.00000000 | 1000.00000000 |
| 1C-I3 | 0.00 | 1.00000 % | 1000.00000000 | 0.88888891 | 0.00000000 | 0.00000000 | 0.00000000 | 0.00000000 | 0.88888891 | 0.00000000 | 1000.00000000 |
| 1C-I4 | 0.00 | 0.60000 % | 1000.00000000 | 0.53333336 | 0.00000000 | 0.00000000 | 0.00000000 | 0.00000000 | 0.53333336 | 0.00000000 | 1000.00000000 |
| 1E-A1 | 133,258,000.00 | 0.78450 % | 686.57437400 | 0.47877118 | 0.00000000 | 0.00000000 | 0.00000000 | 0.00000000 | 0.47877118 | 0.00000000 | 501.88496766 |
| 1E-A2 | 133,258,000.00 | 1.18450 % | 686.57437400 | 0.72288651 | 0.00000000 | 0.00000000 | 0.00000000 | 0.00000000 | 0.72288651 | 0.00000000 | 501.88496766 |
| 1E-A3 | 133,258,000.00 | 1.58450 % | 686.57437400 | 0.96700183 | 0.00000000 | 0.00000000 | 0.00000000 | 0.00000000 | 0.96700183 | 0.00000000 | 501.88496766 |

Contact:
 Customer Service - CTSLink
 Wells Fargo Bank, N.A.
 8480 Stagecoach Circle
 Frederick, MD 21701-4747
 www.ctslink.com
 Telephone: 1-866-846-4526

Connecticut Avenue Securities Credit-Linked Notes Series 2017-C07



Distribution Date: 27-Jul-2020
 09-Jul-2020 11:01:53 AM

Interest Distribution Factors Statement

| Class | Original Face Amount | Current Certificate Rate | Beginning Certificate/Notional Balance | Current Accrued Interest | Payment of Unpaid Interest Shortfall(1) | Basis Risk Shortfall | Interest Shortfall | Non-Supported Interest Shortfall | Total Interest Distribution | Remaining Unpaid Interest Shortfall(1) | Ending Certificate/Notional Balance |
|-------|----------------------|--------------------------|--|--------------------------|---|----------------------|--------------------|----------------------------------|-----------------------------|--|-------------------------------------|
| 1E-A4 | 133,258,000.00 | 1.98450 % | 686.57437400 | 1.21111723 | 0.00000000 | 0.00000000 | 0.00000000 | 0.00000000 | 1.21111723 | 0.00000000 | 501.88496766 |
| 1E-B1 | 133,258,000.00 | 0.78450 % | 1000.00000000 | 0.69733337 | 0.00000000 | 0.00000000 | 0.00000000 | 0.00000000 | 0.69733337 | 0.00000000 | 1000.00000000 |
| 1E-B2 | 133,258,000.00 | 1.18450 % | 1000.00000000 | 1.05288891 | 0.00000000 | 0.00000000 | 0.00000000 | 0.00000000 | 1.05288891 | 0.00000000 | 1000.00000000 |
| 1E-B3 | 133,258,000.00 | 1.58450 % | 1000.00000000 | 1.40844445 | 0.00000000 | 0.00000000 | 0.00000000 | 0.00000000 | 1.40844445 | 0.00000000 | 1000.00000000 |
| 1E-B4 | 133,258,000.00 | 1.98450 % | 1000.00000000 | 1.76399998 | 0.00000000 | 0.00000000 | 0.00000000 | 0.00000000 | 1.76399998 | 0.00000000 | 1000.00000000 |
| 1E-C1 | 135,218,000.00 | 0.78450 % | 1000.00000000 | 0.69733334 | 0.00000000 | 0.00000000 | 0.00000000 | 0.00000000 | 0.69733334 | 0.00000000 | 1000.00000000 |
| 1E-C2 | 135,218,000.00 | 1.18450 % | 1000.00000000 | 1.05288889 | 0.00000000 | 0.00000000 | 0.00000000 | 0.00000000 | 1.05288889 | 0.00000000 | 1000.00000000 |
| 1E-C3 | 135,218,000.00 | 1.58450 % | 1000.00000000 | 1.40844444 | 0.00000000 | 0.00000000 | 0.00000000 | 0.00000000 | 1.40844444 | 0.00000000 | 1000.00000000 |
| 1E-C4 | 135,218,000.00 | 1.98450 % | 1000.00000000 | 1.76399999 | 0.00000000 | 0.00000000 | 0.00000000 | 0.00000000 | 1.76399999 | 0.00000000 | 1000.00000000 |
| 1E-D1 | 266,516,000.00 | 0.78450 % | 843.28718700 | 0.58805227 | 0.00000000 | 0.00000000 | 0.00000000 | 0.00000000 | 0.58805227 | 0.00000000 | 750.94248383 |
| 1E-D2 | 266,516,000.00 | 1.18450 % | 843.28718700 | 0.88788771 | 0.00000000 | 0.00000000 | 0.00000000 | 0.00000000 | 0.88788771 | 0.00000000 | 750.94248383 |
| 1E-D3 | 266,516,000.00 | 1.58450 % | 843.28718700 | 1.18772314 | 0.00000000 | 0.00000000 | 0.00000000 | 0.00000000 | 1.18772314 | 0.00000000 | 750.94248383 |
| 1E-D4 | 266,516,000.00 | 1.98450 % | 843.28718700 | 1.48755861 | 0.00000000 | 0.00000000 | 0.00000000 | 0.00000000 | 1.48755861 | 0.00000000 | 750.94248383 |
| 1E-D5 | 266,516,000.00 | 2.58450 % | 843.28718700 | 1.93731176 | 0.00000000 | 0.00000000 | 0.00000000 | 0.00000000 | 1.93731176 | 0.00000000 | 750.94248383 |
| 1E-F1 | 268,476,000.00 | 0.78450 % | 1000.00000000 | 0.69733332 | 0.00000000 | 0.00000000 | 0.00000000 | 0.00000000 | 0.69733332 | 0.00000000 | 1000.00000000 |
| 1E-F2 | 268,476,000.00 | 1.18450 % | 1000.00000000 | 1.05288890 | 0.00000000 | 0.00000000 | 0.00000000 | 0.00000000 | 1.05288890 | 0.00000000 | 1000.00000000 |
| 1E-F3 | 268,476,000.00 | 1.58450 % | 1000.00000000 | 1.40844444 | 0.00000000 | 0.00000000 | 0.00000000 | 0.00000000 | 1.40844444 | 0.00000000 | 1000.00000000 |
| 1E-F4 | 268,476,000.00 | 1.98450 % | 1000.00000000 | 1.76399999 | 0.00000000 | 0.00000000 | 0.00000000 | 0.00000000 | 1.76399999 | 0.00000000 | 1000.00000000 |
| 1E-F5 | 268,476,000.00 | 2.58450 % | 1000.00000000 | 2.29733332 | 0.00000000 | 0.00000000 | 0.00000000 | 0.00000000 | 2.29733332 | 0.00000000 | 1000.00000000 |
| 1X-1 | 0.00 | 1.80000 % | 843.28718700 | 1.34925948 | 0.00000000 | 0.00000000 | 0.00000000 | 0.00000000 | 1.34925948 | 0.00000000 | 750.94248383 |
| 1X-2 | 0.00 | 1.40000 % | 843.28718700 | 1.04942405 | 0.00000000 | 0.00000000 | 0.00000000 | 0.00000000 | 1.04942405 | 0.00000000 | 750.94248383 |
| 1X-3 | 0.00 | 1.00000 % | 843.28718700 | 0.74958862 | 0.00000000 | 0.00000000 | 0.00000000 | 0.00000000 | 0.74958862 | 0.00000000 | 750.94248383 |
| 1X-4 | 0.00 | 0.60000 % | 843.28718700 | 0.44975315 | 0.00000000 | 0.00000000 | 0.00000000 | 0.00000000 | 0.44975315 | 0.00000000 | 750.94248383 |
| 1Y-1 | 0.00 | 1.80000 % | 1000.00000000 | 1.60000000 | 0.00000000 | 0.00000000 | 0.00000000 | 0.00000000 | 1.60000000 | 0.00000000 | 1000.00000000 |
| 1Y-2 | 0.00 | 1.40000 % | 1000.00000000 | 1.24444446 | 0.00000000 | 0.00000000 | 0.00000000 | 0.00000000 | 1.24444446 | 0.00000000 | 1000.00000000 |
| 1Y-3 | 0.00 | 1.00000 % | 1000.00000000 | 0.88888888 | 0.00000000 | 0.00000000 | 0.00000000 | 0.00000000 | 0.88888888 | 0.00000000 | 1000.00000000 |
| 1Y-4 | 0.00 | 0.60000 % | 1000.00000000 | 0.53333333 | 0.00000000 | 0.00000000 | 0.00000000 | 0.00000000 | 0.53333333 | 0.00000000 | 1000.00000000 |
| 2A-H | 12,766,622,601.00 | 0.00000 % | 619.67345546 | 0.00000000 | 0.00000000 | 0.00000000 | 0.00000000 | 0.00000000 | 0.00000000 | 0.00000000 | 584.71040226 |
| 2M-1 | 107,666,000.00 | 0.83450 % | 0.00000000 | 0.00000000 | 0.00000000 | 0.00000000 | 0.00000000 | 0.00000000 | 0.00000000 | 0.00000000 | 0.00000000 |

Contact:
 Customer Service - CTSLink
 Wells Fargo Bank, N.A.
 8480 Stagecoach Circle
 Frederick, MD 21701-4747
 www.ctslink.com
 Telephone: 1-866-846-4526

Connecticut Avenue Securities Credit-Linked Notes Series 2017-C07



Distribution Date: 27-Jul-2020
 09-Jul-2020 11:01:53 AM

Interest Distribution Factors Statement

| Class | Original Face Amount | Current Certificate Rate | Beginning Certificate/Notional Balance | Current Accrued Interest | Payment of Unpaid Interest Shortfall(1) | Basis Risk Shortfall | Interest Shortfall | Non-Supported Interest Shortfall | Total Interest Distribution | Remaining Unpaid Interest Shortfall(1) | Ending Certificate/Notional Balance |
|-------|----------------------|--------------------------|--|--------------------------|---|----------------------|--------------------|----------------------------------|-----------------------------|--|-------------------------------------|
| 2M-1H | 5,666,942.00 | 0.0000 % | 0.00000000 | 0.00000000 | 0.00000000 | 0.00000000 | 0.00000000 | 0.00000000 | 0.00000000 | 0.00000000 | 0.00000000 |
| 2M-2A | 101,332,000.00 | 2.6845 % | 249.03409436 | 0.59425068 | 0.00000000 | 0.00000000 | 0.00000000 | 0.00000000 | 0.59425068 | 0.00000000 | 52.03320570 |
| 2M-AH | 5,334,298.00 | 0.0000 % | 249.03409408 | 0.00000000 | 0.00000000 | 0.00000000 | 0.00000000 | 0.00000000 | 0.00000000 | 0.00000000 | 52.03320474 |
| 2M-2B | 101,332,000.00 | 2.6845 % | 1000.00000000 | 2.38622222 | 0.00000000 | 0.00000000 | 0.00000000 | 0.00000000 | 2.38622222 | 0.00000000 | 1000.00000000 |
| 2M-BH | 5,334,298.00 | 0.0000 % | 1000.00000000 | 0.00000000 | 0.00000000 | 0.00000000 | 0.00000000 | 0.00000000 | 0.00000000 | 0.00000000 | 1000.00000000 |
| 2M-2C | 101,332,000.00 | 2.6845 % | 1000.00000000 | 2.38622222 | 0.00000000 | 0.00000000 | 0.00000000 | 0.00000000 | 2.38622222 | 0.00000000 | 1000.00000000 |
| 2M-CH | 5,334,298.00 | 0.0000 % | 1000.00000000 | 0.00000000 | 0.00000000 | 0.00000000 | 0.00000000 | 0.00000000 | 0.00000000 | 0.00000000 | 1000.00000000 |
| 2M-2 | 303,996,000.00 | 2.6845 % | 749.67803145 | 1.78889837 | 0.00000000 | 0.00000000 | 0.00000000 | 0.00000000 | 1.78889837 | 0.00000000 | 684.01106857 |
| 2M-2H | 16,002,894.00 | 0.0000 % | 749.67803136 | 0.00000000 | 0.00000000 | 0.00000000 | 0.00000000 | 0.00000000 | 0.00000000 | 0.00000000 | 684.01106825 |
| 2B-1 | 63,333,000.00 | 4.6345 % | 1000.00000000 | 4.11955552 | 0.00000000 | 0.00000000 | 0.00000000 | 0.00000000 | 4.11955552 | 0.00000000 | 1000.00000000 |
| 2B-1H | 3,333,436.00 | 0.0000 % | 1000.00000000 | 0.00000000 | 0.00000000 | 0.00000000 | 0.00000000 | 0.00000000 | 0.00000000 | 0.00000000 | 1000.00000000 |
| 2B-2H | 66,666,437.00 | 0.0000 % | 998.96944230 | 0.00000000 | 0.00000000 | 0.00000000 | 0.00000000 | 0.00000000 | 0.00000000 | 0.00000000 | 995.96270729 |
| 2A-I1 | 0.00 | 1.8000 % | 249.03409436 | 0.39845458 | 0.00000000 | 0.00000000 | 0.00000000 | 0.00000000 | 0.39845458 | 0.00000000 | 52.03320570 |
| 2A-I2 | 0.00 | 1.4000 % | 249.03409436 | 0.30990911 | 0.00000000 | 0.00000000 | 0.00000000 | 0.00000000 | 0.30990911 | 0.00000000 | 52.03320570 |
| 2A-I3 | 0.00 | 1.0000 % | 249.03409436 | 0.22136364 | 0.00000000 | 0.00000000 | 0.00000000 | 0.00000000 | 0.22136364 | 0.00000000 | 52.03320570 |
| 2A-I4 | 0.00 | 0.6000 % | 249.03409436 | 0.13281816 | 0.00000000 | 0.00000000 | 0.00000000 | 0.00000000 | 0.13281816 | 0.00000000 | 52.03320570 |
| 2B-I1 | 0.00 | 1.8000 % | 1000.00000000 | 1.60000000 | 0.00000000 | 0.00000000 | 0.00000000 | 0.00000000 | 1.60000000 | 0.00000000 | 1000.00000000 |
| 2B-I2 | 0.00 | 1.4000 % | 1000.00000000 | 1.24444440 | 0.00000000 | 0.00000000 | 0.00000000 | 0.00000000 | 1.24444440 | 0.00000000 | 1000.00000000 |
| 2B-I3 | 0.00 | 1.0000 % | 1000.00000000 | 0.88888890 | 0.00000000 | 0.00000000 | 0.00000000 | 0.00000000 | 0.88888890 | 0.00000000 | 1000.00000000 |
| 2B-I4 | 0.00 | 0.6000 % | 1000.00000000 | 0.53333330 | 0.00000000 | 0.00000000 | 0.00000000 | 0.00000000 | 0.53333330 | 0.00000000 | 1000.00000000 |
| 2C-I1 | 0.00 | 1.8000 % | 1000.00000000 | 1.60000000 | 0.00000000 | 0.00000000 | 0.00000000 | 0.00000000 | 1.60000000 | 0.00000000 | 1000.00000000 |
| 2C-I2 | 0.00 | 1.4000 % | 1000.00000000 | 1.24444440 | 0.00000000 | 0.00000000 | 0.00000000 | 0.00000000 | 1.24444440 | 0.00000000 | 1000.00000000 |
| 2C-I3 | 0.00 | 1.0000 % | 1000.00000000 | 0.88888890 | 0.00000000 | 0.00000000 | 0.00000000 | 0.00000000 | 0.88888890 | 0.00000000 | 1000.00000000 |
| 2C-I4 | 0.00 | 0.6000 % | 1000.00000000 | 0.53333330 | 0.00000000 | 0.00000000 | 0.00000000 | 0.00000000 | 0.53333330 | 0.00000000 | 1000.00000000 |
| 2E-A1 | 101,332,000.00 | 0.8845 % | 249.03409436 | 0.19579610 | 0.00000000 | 0.00000000 | 0.00000000 | 0.00000000 | 0.19579610 | 0.00000000 | 52.03320570 |
| 2E-A2 | 101,332,000.00 | 1.2845 % | 249.03409436 | 0.28434157 | 0.00000000 | 0.00000000 | 0.00000000 | 0.00000000 | 0.28434157 | 0.00000000 | 52.03320570 |
| 2E-A3 | 101,332,000.00 | 1.6845 % | 249.03409436 | 0.37288704 | 0.00000000 | 0.00000000 | 0.00000000 | 0.00000000 | 0.37288704 | 0.00000000 | 52.03320570 |
| 2E-A4 | 101,332,000.00 | 2.0845 % | 249.03409436 | 0.46143252 | 0.00000000 | 0.00000000 | 0.00000000 | 0.00000000 | 0.46143252 | 0.00000000 | 52.03320570 |
| 2E-B1 | 101,332,000.00 | 0.8845 % | 1000.00000000 | 0.78622222 | 0.00000000 | 0.00000000 | 0.00000000 | 0.00000000 | 0.78622222 | 0.00000000 | 1000.00000000 |

Contact:
 Customer Service - CTSLink
 Wells Fargo Bank, N.A.
 8480 Stagecoach Circle
 Frederick, MD 21701-4747
 www.ctslink.com
 Telephone: 1-866-846-4526

Connecticut Avenue Securities Credit-Linked Notes Series 2017-C07



Distribution Date: 27-Jul-2020
 09-Jul-2020 11:01:54 AM

Interest Distribution Factors Statement

| Class | Original Face Amount | Current Certificate Rate | Beginning Certificate/Notional Balance | Current Accrued Interest | Payment of Unpaid Interest Shortfall(1) | Basis Risk Shortfall | Interest Shortfall | Non-Supported Interest Shortfall | Total Interest Distribution | Remaining Unpaid Interest Shortfall(1) | Ending Certificate/Notional Balance |
|-------|----------------------|--------------------------|--|--------------------------|---|----------------------|--------------------|----------------------------------|-----------------------------|--|-------------------------------------|
| 2E-B2 | 101,332,000.00 | 1.28450 % | 1000.00000000 | 1.14177782 | 0.00000000 | 0.00000000 | 0.00000000 | 0.00000000 | 1.14177782 | 0.00000000 | 1000.00000000 |
| 2E-B3 | 101,332,000.00 | 1.68450 % | 1000.00000000 | 1.49733332 | 0.00000000 | 0.00000000 | 0.00000000 | 0.00000000 | 1.49733332 | 0.00000000 | 1000.00000000 |
| 2E-B4 | 101,332,000.00 | 2.08450 % | 1000.00000000 | 1.85288892 | 0.00000000 | 0.00000000 | 0.00000000 | 0.00000000 | 1.85288892 | 0.00000000 | 1000.00000000 |
| 2E-C1 | 101,332,000.00 | 0.88450 % | 1000.00000000 | 0.78622222 | 0.00000000 | 0.00000000 | 0.00000000 | 0.00000000 | 0.78622222 | 0.00000000 | 1000.00000000 |
| 2E-C2 | 101,332,000.00 | 1.28450 % | 1000.00000000 | 1.14177782 | 0.00000000 | 0.00000000 | 0.00000000 | 0.00000000 | 1.14177782 | 0.00000000 | 1000.00000000 |
| 2E-C3 | 101,332,000.00 | 1.68450 % | 1000.00000000 | 1.49733332 | 0.00000000 | 0.00000000 | 0.00000000 | 0.00000000 | 1.49733332 | 0.00000000 | 1000.00000000 |
| 2E-C4 | 101,332,000.00 | 2.08450 % | 1000.00000000 | 1.85288892 | 0.00000000 | 0.00000000 | 0.00000000 | 0.00000000 | 1.85288892 | 0.00000000 | 1000.00000000 |
| 2E-D1 | 202,664,000.00 | 0.88450 % | 624.51704718 | 0.49100916 | 0.00000000 | 0.00000000 | 0.00000000 | 0.00000000 | 0.49100916 | 0.00000000 | 526.01660285 |
| 2E-D2 | 202,664,000.00 | 1.28450 % | 624.51704718 | 0.71305969 | 0.00000000 | 0.00000000 | 0.00000000 | 0.00000000 | 0.71305969 | 0.00000000 | 526.01660285 |
| 2E-D3 | 202,664,000.00 | 1.68450 % | 624.51704718 | 0.93511018 | 0.00000000 | 0.00000000 | 0.00000000 | 0.00000000 | 0.93511018 | 0.00000000 | 526.01660285 |
| 2E-D4 | 202,664,000.00 | 2.08450 % | 624.51704718 | 1.15716072 | 0.00000000 | 0.00000000 | 0.00000000 | 0.00000000 | 1.15716072 | 0.00000000 | 526.01660285 |
| 2E-D5 | 202,664,000.00 | 2.68450 % | 624.51704718 | 1.49023645 | 0.00000000 | 0.00000000 | 0.00000000 | 0.00000000 | 1.49023645 | 0.00000000 | 526.01660285 |
| 2E-F1 | 202,664,000.00 | 0.88450 % | 1000.00000000 | 0.78622222 | 0.00000000 | 0.00000000 | 0.00000000 | 0.00000000 | 0.78622222 | 0.00000000 | 1000.00000000 |
| 2E-F2 | 202,664,000.00 | 1.28450 % | 1000.00000000 | 1.14177777 | 0.00000000 | 0.00000000 | 0.00000000 | 0.00000000 | 1.14177777 | 0.00000000 | 1000.00000000 |
| 2E-F3 | 202,664,000.00 | 1.68450 % | 1000.00000000 | 1.49733332 | 0.00000000 | 0.00000000 | 0.00000000 | 0.00000000 | 1.49733332 | 0.00000000 | 1000.00000000 |
| 2E-F4 | 202,664,000.00 | 2.08450 % | 1000.00000000 | 1.85288887 | 0.00000000 | 0.00000000 | 0.00000000 | 0.00000000 | 1.85288887 | 0.00000000 | 1000.00000000 |
| 2E-F5 | 202,664,000.00 | 2.68450 % | 1000.00000000 | 2.38622222 | 0.00000000 | 0.00000000 | 0.00000000 | 0.00000000 | 2.38622222 | 0.00000000 | 1000.00000000 |
| 2X-1 | 0.00 | 1.80000 % | 624.51704718 | 0.99922729 | 0.00000000 | 0.00000000 | 0.00000000 | 0.00000000 | 0.99922729 | 0.00000000 | 526.01660285 |
| 2X-2 | 0.00 | 1.40000 % | 624.51704718 | 0.77717676 | 0.00000000 | 0.00000000 | 0.00000000 | 0.00000000 | 0.77717676 | 0.00000000 | 526.01660285 |
| 2X-3 | 0.00 | 1.00000 % | 624.51704718 | 0.55512627 | 0.00000000 | 0.00000000 | 0.00000000 | 0.00000000 | 0.55512627 | 0.00000000 | 526.01660285 |
| 2X-4 | 0.00 | 0.60000 % | 624.51704718 | 0.33307578 | 0.00000000 | 0.00000000 | 0.00000000 | 0.00000000 | 0.33307578 | 0.00000000 | 526.01660285 |
| 2Y-1 | 0.00 | 1.80000 % | 1000.00000000 | 1.60000000 | 0.00000000 | 0.00000000 | 0.00000000 | 0.00000000 | 1.60000000 | 0.00000000 | 1000.00000000 |
| 2Y-2 | 0.00 | 1.40000 % | 1000.00000000 | 1.24444445 | 0.00000000 | 0.00000000 | 0.00000000 | 0.00000000 | 1.24444445 | 0.00000000 | 1000.00000000 |
| 2Y-3 | 0.00 | 1.00000 % | 1000.00000000 | 0.88888890 | 0.00000000 | 0.00000000 | 0.00000000 | 0.00000000 | 0.88888890 | 0.00000000 | 1000.00000000 |
| 2Y-4 | 0.00 | 0.60000 % | 1000.00000000 | 0.53333335 | 0.00000000 | 0.00000000 | 0.00000000 | 0.00000000 | 0.53333335 | 0.00000000 | 1000.00000000 |

(1) Amount also includes Coupon Cap or Basis Risk Shortfalls, if applicable.

NOTE: All classes per \$1,000 denomination.

Contact:
 Customer Service - CTSLink
 Wells Fargo Bank, N.A.
 8480 Stagecoach Circle
 Frederick, MD 21701-4747
 www.ctslink.com
 Telephone: 1-866-846-4526

Connecticut Avenue Securities Credit-Linked Notes Series 2017-C07



Distribution Date: 27-Jul-2020
 09-Jul-2020 11:01:54 AM

Certificateholder Account Statement

| CERTIFICATE ACCOUNT | |
|---|---------------|
| Beginning Balance | 0.00 |
| Deposits | |
| Payments of Interest and Principal | 46,803,356.89 |
| Reserve Funds and Credit Enhancements | 0.00 |
| Proceeds from Repurchased Loans | 0.00 |
| Gains & Subsequent Recoveries (Realized Losses) | (214,211.17) |
| Total Deposits | 46,589,145.72 |
| Withdrawals | |
| Reserve Funds and Credit Enhancements | 0.00 |
| Total Administration Fees | 19,166.66 |
| Payment of Interest and Principal | 46,569,979.06 |
| Total Withdrawals (Pool Distribution Amount) | 46,589,145.72 |
| Ending Balance | 0.00 |

| PREPAYMENT/CURTAILMENT INTEREST SHORTFALL | |
|---|------|
| Total Prepayment/Curtailment Interest Shortfall | 0.00 |
| Servicing Fee Support | 0.00 |
| Non-Supported Prepayment/Curtailment Interest Shortfall | 0.00 |

| ADMINISTRATION FEES | |
|---|-----------|
| Gross Servicing Fee* | 0.00 |
| Global Agent Fee | 19,166.66 |
| Supported Prepayment/Curtailment Interest Shortfall | 0.00 |
| Total Administration Fees | 19,166.66 |

*Servicer Payees include: FEDERAL NATIONAL MORTGAGE ASSOCIATION

Contact:
 Customer Service - CTSLink
 Wells Fargo Bank, N.A.
 8480 Stagecoach Circle
 Frederick, MD 21701-4747
 www.ctslink.com
 Telephone: 1-866-846-4526

Connecticut Avenue Securities Credit-Linked Notes Series 2017-C07



Distribution Date: 27-Jul-2020
 09-Jul-2020 11:01:55 AM

Additional Reporting - Deal Level

| Informational Reporting | |
|-------------------------|-----------|
| Libor Rate | 0.184500% |

Additional Reporting - Group Level

| Cash Reporting | |
|---|------------------|
| Group 1 | |
| Total Principal Reduction Current | 573,083,091.18 |
| Total Principal Reduction Cumulative | 8,264,798,333.80 |
| Scheduled Principal Current | 21,404,063.75 |
| Scheduled Principal Cumulative | 861,386,537.66 |
| Unscheduled Principal Current | 551,665,264.57 |
| Unscheduled Principal Cumulative | 7,403,149,421.53 |
| Senior Reduction Amount | 547,162,471.02 |
| Subordinate Reduction Amount | 25,906,857.30 |
| Calculated Tranche Write-Down Amount | 13,762.86 |
| Calculated Tranche Write-Up Amount | 0.00 |
| Modification Loss Amount | 2,582.75 |
| Recovery Principal on Previously Liquidated Loan Current | 0.00 |
| Recovery Principal on Previously Liquidated Loan Cumulative | 2,015.12 |
| Group 2 | |
| Total Principal Reduction Current | 467,573,908.93 |
| Total Principal Reduction Cumulative | 5,516,563,766.90 |
| Scheduled Principal Current | 13,122,278.09 |
| Scheduled Principal Cumulative | 552,984,370.52 |
| Unscheduled Principal Current | 454,251,182.53 |
| Unscheduled Principal Cumulative | 4,963,310,744.46 |
| Senior Reduction Amount | 446,360,105.12 |
| Subordinate Reduction Amount | 21,013,355.50 |
| Calculated Tranche Write-Down Amount | 200,448.31 |
| Calculated Tranche Write-Up Amount | 0.00 |
| Modification Loss Amount | 21,634.51 |
| Recovery Principal on Previously Liquidated Loan Current | 0.00 |
| Recovery Principal on Previously Liquidated Loan Cumulative | 631.45 |

Contact:
 Customer Service - CTSLink
 Wells Fargo Bank, N.A.
 8480 Stagecoach Circle
 Frederick, MD 21701-4747
 www.ctslink.com
 Telephone: 1-866-846-4526

Connecticut Avenue Securities

Credit-Linked Notes

Series 2017-C07



Distribution Date: 27-Jul-2020
 09-Jul-2020 11:01:55 AM

Additional Reporting - Group Level

| Informational Reporting | |
|--|-------------------|
| Group 1 | |
| At Issuance Loan Count | 88483 |
| Period Beginning Loan Count | 61521 |
| Period Reference Pool Removal Loan Count | 2176 |
| Period Ending Loan Count | 59345 |
| UPB at Origination | 20,922,895,000.00 |
| UPB at Issuance | 20,628,318,833.65 |
| UPB Actual Current | 12,363,520,499.85 |
| Period PIF Loan Count Current | 2174 |
| PIF Loan Count Cumulative | 29074 |
| Period PIF Loan UPB Current | 545,474,172.01 |
| PIF Loan UPB Cumulative | 7,095,360,022.24 |
| Period Partial Prepayment Amount | 7,385,094.46 |
| Repurchase Prior CE Loan Count Curr | 0 |
| Repurchase Prior CE Loan Count Cum | 48 |
| Repurchase Prior Credit Event UPB Curr | 0.00 |
| Repurchase Prior Credit Event UPB Cum | 12,003,879.41 |
| Credit Event Amount Current | 133,798.91 |
| Credit Event Amount Cumulative | 2,099,910.69 |
| Total Active Modified Loan Count | 198 |
| Total Active Modified Loan UPB | 46,196,431.06 |
| Group 2 | |
| At Issuance Loan Count | 56296 |
| Period Beginning Loan Count | 39142 |
| Period Reference Pool Removal Loan Count | 1806 |
| Period Ending Loan Count | 37336 |
| UPB at Origination | 13,475,810,000.00 |
| UPB at Issuance | 13,333,287,311.68 |
| UPB Actual Current | 7,816,723,544.78 |
| Period PIF Loan Count Current | 1801 |
| PIF Loan Count Cumulative | 18867 |
| Period PIF Loan UPB Current | 451,320,716.75 |
| PIF Loan UPB Cumulative | 4,831,024,804.91 |
| Period Partial Prepayment Amount | 3,101,678.22 |
| Repurchase Prior CE Loan Count Curr | 0 |
| Repurchase Prior CE Loan Count Cum | 57 |
| Repurchase Prior Credit Event UPB Curr | 0.00 |

Contact:
 Customer Service - CTSLink
 Wells Fargo Bank, N.A.
 8480 Stagecoach Circle
 Frederick, MD 21701-4747
 www.ctslink.com
 Telephone: 1-866-846-4526

Connecticut Avenue Securities Credit-Linked Notes Series 2017-C07



Distribution Date: 27-Jul-2020
 09-Jul-2020 11:01:55 AM

Additional Reporting - Group Level

| Informational Reporting | |
|---------------------------------------|---------------|
| Group 2 | |
| Repurchase Prior Credit Event UPB Cum | 12,438,664.02 |
| Credit Event Amount Current | 1,069,616.07 |
| Credit Event Amount Cumulative | 7,623,816.71 |
| Total Active Modified Loan Count | 272 |
| Total Active Modified Loan UPB | 65,578,015.61 |
| Structural Reporting | |
| Group 1 | |
| Senior Percentage | 95.478333% |
| Subordinate Percentage | 4.521667% |
| Minimum Credit Enhancement Test Pass? | YES |
| Delinquency Test Pass? | YES |
| Overcollateralization | 0.00 |
| Group 2 | |
| Senior Percentage | 95.495571% |
| Subordinate Percentage | 4.504429% |
| Minimum Credit Enhancement Test Pass? | YES |
| Delinquency Test Pass? | YES |
| Overcollateralization | 0.00 |

Contact:
 Customer Service - CTSLink
 Wells Fargo Bank, N.A.
 8480 Stagecoach Circle
 Frederick, MD 21701-4747
 www.ctslink.com
 Telephone: 1-866-846-4526

Connecticut Avenue Securities Credit-Linked Notes Series 2017-C07



Distribution Date: 27-Jul-2020
 09-Jul-2020 11:01:55 AM

Reference Tranche Performance - Deal Level

| Class | Tranche | | Credit Support | | |
|-------|------------------------------|----------------------------|----------------|------------------|---------------|
| | Calculated Write-down Amount | Calculated Write-up Amount | Original | Beginning Period | Ending Period |
| 1A-H | 0.00 | 0.00 | 4.000000 % | 4.520000 % | 4.520000 % |
| 1M-1 | 0.00 | 0.00 | 3.050000 % | 4.520000 % | 4.520000 % |
| 1M-1H | 0.00 | 0.00 | 3.050000 % | 4.520000 % | 4.520000 % |
| 1M-2A | 0.00 | 0.00 | 2.370000 % | 3.780000 % | 3.950000 % |
| 1M-2B | 0.00 | 0.00 | 1.690000 % | 2.690000 % | 2.820000 % |
| 1M-2C | 0.00 | 0.00 | 1.000000 % | 1.590000 % | 1.670000 % |
| 1M-2 | 0.00 | 0.00 | 1.000000 % | 1.590000 % | 1.670000 % |
| 1M-2H | 0.00 | 0.00 | 1.000000 % | 1.590000 % | 1.670000 % |
| 1B-1 | 0.00 | 0.00 | 0.500000 % | 0.800000 % | 0.830000 % |
| 1B-1H | 0.00 | 0.00 | 0.500000 % | 0.800000 % | 0.830000 % |
| 1B-2H | 13,762.86 | 0.00 | 0.000000 % | 0.000000 % | 0.000000 % |
| 2A-H | 0.00 | 0.00 | 4.250000 % | 4.500000 % | 4.500000 % |
| 2M-1 | 0.00 | 0.00 | 3.400000 % | 4.500000 % | 4.500000 % |
| 2M-1H | 0.00 | 0.00 | 3.400000 % | 4.500000 % | 4.500000 % |
| 2M-2A | 0.00 | 0.00 | 2.600000 % | 4.180000 % | 4.430000 % |
| 2M-2B | 0.00 | 0.00 | 1.800000 % | 2.900000 % | 3.070000 % |
| 2M-2C | 0.00 | 0.00 | 1.000000 % | 1.610000 % | 1.700000 % |
| 2B-1 | 0.00 | 0.00 | 0.500000 % | 0.800000 % | 0.850000 % |
| 2B-1H | 0.00 | 0.00 | 0.500000 % | 0.800000 % | 0.850000 % |
| 2B-2H | 200,448.31 | 0.00 | 0.000000 % | 0.000000 % | 0.000000 % |

Contact:
Customer Service - CTSLink
Wells Fargo Bank, N.A.
8480 Stagecoach Circle
Frederick, MD 21701-4747
www.ctslink.com
Telephone: 1-866-846-4526

Connecticut Avenue Securities Credit-Linked Notes Series 2017-C07



Distribution Date: 27-Jul-2020
09-Jul-2020 11:01:55 AM

Rep and Warranty Settlement Reporting - Deal Level

Group 1

Origination Rep and Warranty Settlement Loan Count
Origination Rep and Warranty Settlement Amount
Origination Rep and Warranty Settlement UPB

| Original | Current |
|----------|---------|
| 0 | 0 |
| 0.00 | 0.00 |
| 0.00 | 0.00 |

Group 2

Origination Rep and Warranty Settlement Loan Count
Origination Rep and Warranty Settlement Amount
Origination Rep and Warranty Settlement UPB

| Original | Current |
|----------|---------|
| 0 | 0 |
| 0.00 | 0.00 |
| 0.00 | 0.00 |

Contact:
 Customer Service - CTSLink
 Wells Fargo Bank, N.A.
 8480 Stagecoach Circle
 Frederick, MD 21701-4747
 www.ctslink.com
 Telephone: 1-866-846-4526

Connecticut Avenue Securities Credit-Linked Notes Series 2017-C07



Distribution Date: 27-Jul-2020
 09-Jul-2020 11:01:55 AM

Delinquency Status

| DELINQUENCY | | | | |
|-------------|--------------|------------------|------------|------------|
| No. of Days | No. of Loans | UPB | % of Loans | UPB % |
| 30 Days | 2701 | 616,513,990.33 | 2.793724 % | 3.055037 % |
| 60 Days | 2921 | 736,843,168.59 | 3.021276 % | 3.651310 % |
| 90 Days | 312 | 75,849,154.47 | 0.322711 % | 0.375858 % |
| 120 Days | 89 | 20,929,507.91 | 0.092055 % | 0.103713 % |
| 150 Days | 61 | 12,579,317.92 | 0.063094 % | 0.062335 % |
| 180+ Days | 242 | 51,296,303.69 | 0.250308 % | 0.254191 % |
| Totals | 6326 | 1,514,011,442.91 | 6.543168 % | 7.502444 % |

Contact:
 Customer Service - CTSLink
 Wells Fargo Bank, N.A.
 8480 Stagecoach Circle
 Frederick, MD 21701-4747
 www.ctslink.com
 Telephone: 1-866-846-4526

Connecticut Avenue Securities Credit-Linked Notes Series 2017-C07



Distribution Date: 27-Jul-2020
 09-Jul-2020 11:01:55 AM

Delinquency Status By Group

| Delinquency Group 1 | | | | |
|---------------------|--------------|----------------|------------|------------|
| No. of Days | No. of Loans | UPB | % of Loans | UPB % |
| 30 Days | 1579 | 364,007,268.51 | 2.660713 % | 2.944204 % |
| 60 Days | 1741 | 445,134,742.29 | 2.933693 % | 3.600388 % |
| 90 Days | 149 | 36,747,582.17 | 0.251074 % | 0.297226 % |
| 120 Days | 49 | 12,504,466.71 | 0.082568 % | 0.101140 % |
| 150 Days | 31 | 5,851,269.29 | 0.052237 % | 0.047327 % |
| 180+ Days | 118 | 25,965,629.40 | 0.198837 % | 0.210018 % |
| Totals | 3667 | 890,210,958.37 | 6.179122 % | 7.200303 % |

| Delinquency Group 2 | | | | |
|---------------------|--------------|----------------|------------|------------|
| No. of Days | No. of Loans | UPB | % of Loans | UPB % |
| 30 Days | 1122 | 252,506,721.82 | 3.005142 % | 3.230340 % |
| 60 Days | 1180 | 291,708,426.30 | 3.160489 % | 3.731850 % |
| 90 Days | 163 | 39,101,572.30 | 0.436576 % | 0.500230 % |
| 120 Days | 40 | 8,425,041.20 | 0.107135 % | 0.107782 % |
| 150 Days | 30 | 6,728,048.63 | 0.080351 % | 0.086072 % |
| 180+ Days | 124 | 25,330,674.29 | 0.332119 % | 0.324057 % |
| Totals | 2659 | 623,800,484.54 | 7.121813 % | 7.980332 % |

Contact:
 Customer Service - CTSLink
 Wells Fargo Bank, N.A.
 8480 Stagecoach Circle
 Frederick, MD 21701-4747
 www.ctslink.com
 Telephone: 1-866-846-4526

Connecticut Avenue Securities Credit-Linked Notes Series 2017-C07



Distribution Date: 27-Jul-2020
 09-Jul-2020 11:01:55 AM

Modification Loss Summary

| Group | Count of loans | Current UPB | Mod Loss/(Gain) Amount | Loss Percentage |
|---------|----------------|---------------|------------------------|-----------------|
| Group 1 | 22 | 5,845,624.07 | 2,582.75 | 0.044183 |
| Group 2 | 171 | 43,798,459.88 | 21,634.51 | 0.049396 |

Modification Loss Detail

| Group | Loan Number | Current UPB | Mod Loss/(Gain) Amount | Loss Percentage |
|---------|-------------|-------------|------------------------|-----------------|
| Group 1 | 0044806688 | 377,091.00 | 131.27 | 0.034811 |
| Group 1 | 0044810253 | 404,540.93 | 8.31 | 0.002054 |
| Group 1 | 0044812987 | 191,510.29 | 0.24 | 0.000125 |
| Group 1 | 0044814635 | 168,910.08 | 7.58 | 0.004488 |
| Group 1 | 0044815627 | 178,033.45 | 148.36 | 0.083333 |
| Group 1 | 0044817798 | 383,716.82 | 7.72 | 0.002012 |
| Group 1 | 0044827806 | 169,806.55 | 123.82 | 0.072918 |
| Group 1 | 0044827828 | 264,015.62 | 245.31 | 0.092915 |
| Group 1 | 0044830027 | 345,667.71 | 118.71 | 0.034342 |
| Group 1 | 0044832430 | 197,111.67 | 86.50 | 0.043884 |
| Group 1 | 0044833550 | 219,557.76 | 68.61 | 0.031249 |
| Group 1 | 0044838832 | 363,643.71 | 289.07 | 0.079493 |
| Group 1 | 0044841377 | 189,356.00 | 73.25 | 0.038684 |
| Group 1 | 0044842578 | 402,696.05 | 125.84 | 0.031249 |
| Group 1 | 0044843497 | 316,199.19 | 131.75 | 0.041667 |
| Group 1 | 0044845787 | 352,003.40 | 440.00 | 0.124999 |
| Group 1 | 0044853969 | 276,091.97 | 83.98 | 0.030417 |
| Group 1 | 0044864798 | 177,330.64 | 110.83 | 0.062499 |
| Group 1 | 0044869954 | 437,727.96 | 107.45 | 0.024547 |
| Group 1 | 0044877340 | 163,500.58 | 142.28 | 0.087021 |
| Group 1 | 0044877720 | 136,160.23 | 63.67 | 0.046761 |
| Group 1 | 0044888520 | 130,952.46 | 68.20 | 0.052080 |
| Group 2 | 0044747820 | 294,361.03 | 178.22 | 0.060545 |
| Group 2 | 0044747933 | 134,612.31 | 60.62 | 0.045033 |

Contact:
 Customer Service - CTSLink
 Wells Fargo Bank, N.A.
 8480 Stagecoach Circle
 Frederick, MD 21701-4747
 www.ctslink.com
 Telephone: 1-866-846-4526

Connecticut Avenue Securities Credit-Linked Notes Series 2017-C07



Distribution Date: 27-Jul-2020
 09-Jul-2020 11:01:55 AM

Modification Loss Detail

| Group | Loan Number | Current UPB | Mod Loss/(Gain) Amount | Loss Percentage |
|---------|-------------|-------------|------------------------|-----------------|
| Group 2 | 0044748098 | 286,887.52 | 155.13 | 0.054073 |
| Group 2 | 0044748541 | 346,895.75 | 252.94 | 0.072915 |
| Group 2 | 0044748623 | 213,865.61 | 111.78 | 0.052266 |
| Group 2 | 0044749531 | 268,677.88 | 139.94 | 0.052085 |
| Group 2 | 0044749560 | 243,355.34 | 152.10 | 0.062501 |
| Group 2 | 0044749630 | 310,296.66 | 168.02 | 0.054148 |
| Group 2 | 0044749908 | 395,102.91 | 166.02 | 0.042019 |
| Group 2 | 0044750162 | 452,539.18 | 164.00 | 0.036240 |
| Group 2 | 0044750426 | 185,000.22 | 61.01 | 0.032978 |
| Group 2 | 0044750664 | 217,041.56 | 132.63 | 0.061108 |
| Group 2 | 0044750681 | 418,402.42 | 136.98 | 0.032739 |
| Group 2 | 0044750776 | 275,532.78 | 80.92 | 0.029369 |
| Group 2 | 0044750869 | 73,131.07 | 56.37 | 0.077081 |
| Group 2 | 0044751925 | 145,843.09 | 30.38 | 0.020831 |
| Group 2 | 0044751958 | 418,414.21 | 261.51 | 0.062500 |
| Group 2 | 0044752023 | 234,425.19 | 195.50 | 0.083395 |
| Group 2 | 0044752670 | 164,074.02 | 85.46 | 0.052086 |
| Group 2 | 0044752932 | 138,209.42 | 19.09 | 0.013812 |
| Group 2 | 0044753109 | 63,418.94 | 18.59 | 0.029313 |
| Group 2 | 0044753209 | 292,998.21 | 30.52 | 0.010416 |
| Group 2 | 0044753482 | 133,516.35 | 88.23 | 0.066082 |
| Group 2 | 0044754446 | 316,244.93 | 131.54 | 0.041594 |
| Group 2 | 0044755211 | 392,005.99 | 209.27 | 0.053384 |
| Group 2 | 0044755796 | 387,249.91 | 103.13 | 0.026631 |
| Group 2 | 0044756156 | 89,441.39 | 83.85 | 0.093749 |
| Group 2 | 0044756304 | 75,107.65 | 23.47 | 0.031248 |
| Group 2 | 0044756498 | 250,276.63 | 260.70 | 0.104165 |
| Group 2 | 0044756747 | 379,327.45 | 125.28 | 0.033027 |
| Group 2 | 0044756773 | 136,409.86 | 143.77 | 0.105396 |
| Group 2 | 0044757202 | 175,940.19 | 60.06 | 0.034137 |
| Group 2 | 0044757204 | 83,418.77 | 86.89 | 0.104161 |
| Group 2 | 0044757227 | 251,023.91 | 5.03 | 0.002004 |
| Group 2 | 0044757616 | 271,361.15 | 224.18 | 0.082613 |
| Group 2 | 0044757916 | 322,018.15 | 100.63 | 0.031250 |

Contact:
 Customer Service - CTSLink
 Wells Fargo Bank, N.A.
 8480 Stagecoach Circle
 Frederick, MD 21701-4747
 www.ctslink.com
 Telephone: 1-866-846-4526

Connecticut Avenue Securities Credit-Linked Notes Series 2017-C07



Distribution Date: 27-Jul-2020
 09-Jul-2020 11:01:55 AM

Modification Loss Detail

| Group | Loan Number | Current UPB | Mod Loss/(Gain) Amount | Loss Percentage |
|---------|-------------|-------------|------------------------|-----------------|
| Group 2 | 0044758112 | 160,643.69 | 77.91 | 0.048499 |
| Group 2 | 0044758660 | 185,072.23 | 77.11 | 0.041665 |
| Group 2 | 0044758677 | 350,829.03 | 102.70 | 0.029274 |
| Group 2 | 0044758720 | 253,273.09 | 79.15 | 0.031251 |
| Group 2 | 0044758724 | 201,710.18 | 110.20 | 0.054633 |
| Group 2 | 0044759289 | 192,714.76 | 80.30 | 0.041668 |
| Group 2 | 0044759334 | 385,281.88 | 40.13 | 0.010416 |
| Group 2 | 0044759604 | 160,505.11 | 55.04 | 0.034292 |
| Group 2 | 0044759749 | 303,978.76 | 474.97 | 0.156251 |
| Group 2 | 0044759896 | 244,802.02 | 37.12 | 0.015163 |
| Group 2 | 0044760052 | 175,045.76 | 145.87 | 0.083332 |
| Group 2 | 0044760857 | 263,290.84 | 91.71 | 0.034832 |
| Group 2 | 0044760952 | 242,980.58 | 95.62 | 0.039353 |
| Group 2 | 0044761489 | 168,912.68 | 114.31 | 0.067674 |
| Group 2 | 0044761553 | 206,449.05 | 66.15 | 0.032042 |
| Group 2 | 0044761774 | 74,655.59 | 91.13 | 0.122067 |
| Group 2 | 0044761818 | 87,076.23 | 43.78 | 0.050278 |
| Group 2 | 0044762100 | 138,275.88 | 62.27 | 0.045033 |
| Group 2 | 0044762129 | 318,559.00 | 160.66 | 0.050433 |
| Group 2 | 0044762306 | 334,239.44 | 104.45 | 0.031250 |
| Group 2 | 0044762870 | 323,217.41 | 137.86 | 0.042652 |
| Group 2 | 0044762900 | 401,807.26 | 44.90 | 0.011175 |
| Group 2 | 0044763976 | 365,857.11 | 290.25 | 0.079334 |
| Group 2 | 0044763989 | 325,101.19 | 167.95 | 0.051661 |
| Group 2 | 0044763998 | 345,627.50 | 324.03 | 0.093751 |
| Group 2 | 0044764480 | 271,881.28 | 374.76 | 0.137840 |
| Group 2 | 0044764661 | 318,137.01 | 96.59 | 0.030361 |
| Group 2 | 0044764724 | 449,600.61 | 288.77 | 0.064228 |
| Group 2 | 0044765207 | 350,274.14 | 121.66 | 0.034733 |
| Group 2 | 0044765396 | 255,356.42 | 99.74 | 0.039059 |
| Group 2 | 0044765513 | 347,236.50 | 151.30 | 0.043573 |
| Group 2 | 0044766135 | 302,763.81 | 252.30 | 0.083332 |
| Group 2 | 0044766389 | 127,244.33 | 67.38 | 0.052953 |
| Group 2 | 0044768065 | 170,510.96 | 87.25 | 0.051170 |

Contact:
 Customer Service - CTSLink
 Wells Fargo Bank, N.A.
 8480 Stagecoach Circle
 Frederick, MD 21701-4747
 www.ctslink.com
 Telephone: 1-866-846-4526

Connecticut Avenue Securities Credit-Linked Notes Series 2017-C07



Distribution Date: 27-Jul-2020
 09-Jul-2020 11:01:55 AM

Modification Loss Detail

| Group | Loan Number | Current UPB | Mod Loss/(Gain) Amount | Loss Percentage |
|---------|-------------|-------------|------------------------|-----------------|
| Group 2 | 0044768172 | 227,040.27 | 165.55 | 0.072917 |
| Group 2 | 0044768180 | 309,704.28 | 126.18 | 0.040742 |
| Group 2 | 0044768786 | 160,437.06 | 48.33 | 0.030124 |
| Group 2 | 0044769181 | 92,544.60 | 49.77 | 0.053779 |
| Group 2 | 0044769376 | 283,025.28 | 58.96 | 0.020832 |
| Group 2 | 0044769884 | 398,447.48 | 171.88 | 0.043137 |
| Group 2 | 0044770245 | 312,752.62 | 162.89 | 0.052083 |
| Group 2 | 0044771262 | 89,020.62 | 58.84 | 0.066097 |
| Group 2 | 0044771364 | 140,690.90 | 43.21 | 0.030713 |
| Group 2 | 0044771856 | 297,445.98 | 158.61 | 0.053324 |
| Group 2 | 0044772342 | 387,573.69 | 129.70 | 0.033465 |
| Group 2 | 0044772895 | 298,280.89 | 153.59 | 0.051492 |
| Group 2 | 0044772953 | 394,722.14 | 225.92 | 0.057235 |
| Group 2 | 0044773158 | 241,146.44 | 145.50 | 0.060337 |
| Group 2 | 0044773358 | 187,434.54 | 53.39 | 0.028485 |
| Group 2 | 0044773707 | 305,130.59 | 86.54 | 0.028362 |
| Group 2 | 0044773791 | 144,237.57 | 165.27 | 0.114582 |
| Group 2 | 0044773900 | 146,197.01 | 16.20 | 0.011081 |
| Group 2 | 0044774178 | 235,155.72 | 97.98 | 0.041666 |
| Group 2 | 0044775457 | 182,998.89 | 151.10 | 0.082569 |
| Group 2 | 0044776032 | 156,011.68 | 64.87 | 0.041580 |
| Group 2 | 0044776233 | 220,123.09 | 108.92 | 0.049481 |
| Group 2 | 0044776506 | 309,198.67 | 147.81 | 0.047804 |
| Group 2 | 0044776861 | 211,978.46 | 132.49 | 0.062502 |
| Group 2 | 0044777907 | 330,436.83 | 106.69 | 0.032288 |
| Group 2 | 0044778088 | 251,827.14 | 78.70 | 0.031252 |
| Group 2 | 0044778151 | 354,523.18 | 144.32 | 0.040708 |
| Group 2 | 0044778252 | 144,141.84 | 30.03 | 0.020834 |
| Group 2 | 0044779309 | 113,785.71 | 94.82 | 0.083332 |
| Group 2 | 0044779844 | 205,430.52 | 42.99 | 0.020927 |
| Group 2 | 0044780464 | 415,968.67 | 46.34 | 0.011140 |
| Group 2 | 0044780786 | 168,182.07 | 46.63 | 0.027726 |
| Group 2 | 0044781165 | 230,213.94 | 153.36 | 0.066616 |
| Group 2 | 0044781195 | 326,657.38 | 142.41 | 0.043596 |

Contact:
 Customer Service - CTSLink
 Wells Fargo Bank, N.A.
 8480 Stagecoach Circle
 Frederick, MD 21701-4747
 www.ctslink.com
 Telephone: 1-866-846-4526

Connecticut Avenue Securities Credit-Linked Notes Series 2017-C07



Distribution Date: 27-Jul-2020
 09-Jul-2020 11:01:55 AM

Modification Loss Detail

| Group | Loan Number | Current UPB | Mod Loss/(Gain) Amount | Loss Percentage |
|---------|-------------|-------------|------------------------|-----------------|
| Group 2 | 0044781275 | 239,678.47 | 99.87 | 0.041668 |
| Group 2 | 0044781489 | 357,218.98 | 235.18 | 0.065836 |
| Group 2 | 0044781936 | 78,360.19 | 81.63 | 0.104173 |
| Group 2 | 0044782356 | 134,412.12 | 42.00 | 0.031247 |
| Group 2 | 0044782683 | 306,610.89 | 86.45 | 0.028195 |
| Group 2 | 0044782878 | 152,908.09 | 68.24 | 0.044628 |
| Group 2 | 0044783524 | 174,980.75 | 63.97 | 0.036558 |
| Group 2 | 0044785023 | 235,390.58 | 99.37 | 0.042215 |
| Group 2 | 0044785842 | 239,630.82 | 145.35 | 0.060656 |
| Group 2 | 0044786471 | 77,771.86 | 22.40 | 0.028802 |
| Group 2 | 0044786559 | 404,532.15 | 154.51 | 0.038195 |
| Group 2 | 0044787049 | 183,778.19 | 154.07 | 0.083835 |
| Group 2 | 0044787060 | 266,764.39 | 108.72 | 0.040755 |
| Group 2 | 0044787215 | 299,840.11 | 281.10 | 0.093750 |
| Group 2 | 0044787378 | 237,059.51 | 78.57 | 0.033144 |
| Group 2 | 0044787534 | 406,075.86 | 169.20 | 0.041667 |
| Group 2 | 0044787940 | 386,613.21 | 235.09 | 0.060808 |
| Group 2 | 0044788480 | 255,971.55 | 57.16 | 0.022331 |
| Group 2 | 0044788554 | 154,091.52 | 68.22 | 0.044272 |
| Group 2 | 0044788704 | 621,944.91 | 99.48 | 0.015995 |
| Group 2 | 0044788812 | 187,245.23 | 75.75 | 0.040455 |
| Group 2 | 0044790206 | 230,427.23 | 22.08 | 0.009582 |
| Group 2 | 0044790382 | 363,485.78 | 362.28 | 0.099668 |
| Group 2 | 0044791507 | 251,835.33 | 157.40 | 0.062501 |
| Group 2 | 0044791737 | 235,964.65 | 73.74 | 0.031250 |
| Group 2 | 0044792074 | 322,501.44 | 197.01 | 0.061088 |
| Group 2 | 0044792673 | 249,824.59 | 28.95 | 0.011588 |
| Group 2 | 0044793704 | 262,856.51 | 273.81 | 0.104167 |
| Group 2 | 0044793831 | 207,984.98 | 118.98 | 0.057206 |
| Group 2 | 0044793994 | 374,325.66 | 143.26 | 0.038271 |
| Group 2 | 0044794099 | 461,437.23 | 94.91 | 0.020568 |
| Group 2 | 0044794339 | 314,372.47 | 154.83 | 0.049250 |
| Group 2 | 0044794431 | 297,593.26 | 149.35 | 0.050186 |
| Group 2 | 0044794580 | 96,903.80 | 54.49 | 0.056231 |

Contact:
 Customer Service - CTSLink
 Wells Fargo Bank, N.A.
 8480 Stagecoach Circle
 Frederick, MD 21701-4747
 www.ctslink.com
 Telephone: 1-866-846-4526

Connecticut Avenue Securities Credit-Linked Notes Series 2017-C07



Distribution Date: 27-Jul-2020
 09-Jul-2020 11:01:55 AM

Modification Loss Detail

| Group | Loan Number | Current UPB | Mod Loss/(Gain) Amount | Loss Percentage |
|---------|-------------|-------------|------------------------|-----------------|
| Group 2 | 0044795819 | 171,884.69 | 97.92 | 0.056968 |
| Group 2 | 0044796259 | 115,877.08 | 108.63 | 0.093746 |
| Group 2 | 0044797806 | 394,877.83 | 197.49 | 0.050013 |
| Group 2 | 0044797958 | 414,372.95 | 272.80 | 0.065834 |
| Group 2 | 0044798129 | 262,016.91 | 54.59 | 0.020835 |
| Group 2 | 0044799101 | 415,771.70 | 152.04 | 0.036568 |
| Group 2 | 0044799173 | 149,060.03 | 83.92 | 0.056299 |
| Group 2 | 0044799300 | 169,322.50 | 139.69 | 0.082499 |
| Group 2 | 0044799362 | 417,477.16 | 157.04 | 0.037616 |
| Group 2 | 0044799394 | 219,688.62 | 116.17 | 0.052879 |
| Group 2 | 0044799398 | 201,643.15 | 129.68 | 0.064312 |
| Group 2 | 0044799531 | 351,413.17 | 70.08 | 0.019942 |
| Group 2 | 0044799964 | 227,398.86 | 70.50 | 0.031003 |
| Group 2 | 0044800035 | 306,431.78 | 159.60 | 0.052083 |
| Group 2 | 0044800110 | 254,929.36 | 292.11 | 0.114585 |
| Group 2 | 0044800587 | 191,210.03 | 179.26 | 0.093750 |
| Group 2 | 0044800706 | 348,668.88 | 178.13 | 0.051089 |
| Group 2 | 0044801029 | 219,209.33 | 137.01 | 0.062502 |
| Group 2 | 0044801084 | 113,373.00 | 41.53 | 0.036631 |
| Group 2 | 0044801461 | 126,356.42 | 44.59 | 0.035289 |
| Group 2 | 0044801511 | 340,310.17 | 212.25 | 0.062370 |
| Group 2 | 0044801604 | 292,983.83 | 274.56 | 0.093712 |
| Group 2 | 0044801607 | 371,896.61 | 275.58 | 0.074101 |
| Group 2 | 0044801610 | 393,367.11 | 274.79 | 0.069856 |
| Group 2 | 0044801764 | 40,152.30 | 25.65 | 0.063882 |
| Group 2 | 0044802184 | 403,744.88 | 252.34 | 0.062500 |
| Group 2 | 0044802534 | 137,558.97 | 30.02 | 0.021823 |
| Group 2 | 0044803047 | 281,428.44 | 99.92 | 0.035505 |
| Group 2 | 0044803048 | 332,294.58 | 103.84 | 0.031249 |
| Group 2 | 0044803218 | 649,504.66 | 306.43 | 0.047179 |
| Group 2 | 0044803568 | 162,745.83 | 56.66 | 0.034815 |
| Group 2 | 0044804224 | 234,251.86 | 244.01 | 0.104166 |
| Group 2 | 0044804420 | 105,040.15 | 9.39 | 0.008939 |

Connecticut Avenue Securities
 Credit-Linked Notes
 Series 2017-C07



Distribution Date: 27-Jul-2020
 09-Jul-2020 11:01:55 AM

Realized Loss Summary
 Realized Dispositions in Current Period

| # of Loans | Liquidated UPB | Loss/(Gain) Amount | Loss Percentage |
|------------|----------------|--------------------|-----------------|
| 7 | 1,203,414.98 | 216,009.15 | 17.950 |

Realized Loss Summary
 Current Adjustments to Previous Dispositions

| # of Loans | Liquidated UPB | Loss/(Gain) Amount | Total Loss/(Gain) Amount | Loss Percentage |
|------------|----------------|--------------------|--------------------------|-----------------|
| 3 | 384,099.36 | (1,797.98) | 6,620.62 | 1.724 |

Realized Loss Detail
 Realized Dispositions in Current Period

| Loan Number | Liquidated UPB | Loss/(Gain) Amount | Loss Percentage |
|-------------|----------------|--------------------|-----------------|
| 0044751216 | 79,437.15 | (1,202.26) | (1.513) |
| 0044756480 | 397,523.84 | 123,123.68 | 30.973 |
| 0044764706 | 236,579.21 | 59,735.16 | 25.250 |
| 0044769988 | 258,709.79 | 18,360.87 | 7.097 |
| 0044800412 | 97,366.08 | 1,881.13 | 1.932 |
| 0044852320 | 57,671.65 | 19,031.10 | 32.999 |
| 0044884468 | 76,127.26 | (4,920.53) | (6.464) |

Realized Loss Detail
 Current Adjustments to Previous Dispositions

| Loan Number | Liquidated UPB | Loss/(Gain) Amount | Total Loss/(Gain) Amount | Loss Percentage |
|-------------|----------------|--------------------|--------------------------|-----------------|
| 0044767397 | 99,317.27 | (12.83) | (788.09) | (0.794) |
| 0044795975 | 84,919.92 | (1,437.44) | 1,622.16 | 1.910 |
| 0044809085 | 199,862.17 | (347.71) | 5,786.55 | 2.895 |

Contact:
 Customer Service - CTSLink
 Wells Fargo Bank, N.A.
 8480 Stagecoach Circle
 Frederick, MD 21701-4747
 www.ctslink.com
 Telephone: 1-866-846-4526

Connecticut Avenue Securities Credit-Linked Notes Series 2017-C07



Distribution Date: 27-Jul-2020
 09-Jul-2020 11:01:55 AM

Cumulative Realized Loss Summary

| Count of Loans | Liquidated UPB | Loss/(Gain) Amount | Loss Percentage |
|----------------|----------------|--------------------|-----------------|
| 52 | 9,723,727.40 | 531,526.53 | 5.466 |

Cumulative Realized Loss Detail

| Loan Number | Liquidated UPB | Loss/(Gain) Amount | Loss Percentage |
|-------------|----------------|--------------------|-----------------|
| 0044749981 | 305,739.97 | 3,185.97 | 1.042 |
| 0044751216 | 79,437.15 | (1,202.26) | (1.513) |
| 0044752026 | 330,230.00 | (1,207.33) | (0.366) |
| 0044752427 | 212,783.26 | 5,126.30 | 2.409 |
| 0044754914 | 148,553.61 | 4,612.59 | 3.105 |
| 0044755417 | 200,594.01 | 1,219.21 | 0.608 |
| 0044755728 | 292,662.84 | (42,370.08) | (14.477) |
| 0044756303 | 81,375.84 | 1,504.32 | 1.849 |
| 0044756480 | 397,523.84 | 123,123.68 | 30.973 |
| 0044757315 | 297,867.40 | (36,884.96) | (12.383) |
| 0044758476 | 191,274.89 | 19,305.73 | 10.093 |
| 0044758509 | 160,506.51 | 5,842.32 | 3.640 |
| 0044760659 | 163,665.98 | (5,918.51) | (3.616) |
| 0044764548 | 239,747.30 | 6,937.53 | 2.894 |
| 0044764706 | 236,579.21 | 59,735.16 | 25.250 |
| 0044765836 | 250,658.42 | (6,557.06) | (2.616) |
| 0044766865 | 211,351.57 | 1,970.49 | 0.932 |
| 0044767397 | 99,317.27 | (788.09) | (0.794) |
| 0044769988 | 258,709.79 | 18,360.87 | 7.097 |
| 0044772563 | 410,099.39 | 3,742.32 | 0.913 |
| 0044775858 | 83,441.97 | 1,877.58 | 2.250 |
| 0044776681 | 38,012.08 | (450.20) | (1.184) |

Contact:
 Customer Service - CTSLink
 Wells Fargo Bank, N.A.
 8480 Stagecoach Circle
 Frederick, MD 21701-4747
 www.ctslink.com
 Telephone: 1-866-846-4526

Connecticut Avenue Securities Credit-Linked Notes Series 2017-C07



Distribution Date: 27-Jul-2020
 09-Jul-2020 11:01:55 AM

Cumulative Realized Loss Detail

| Loan Number | Liquidated UPB | Loss/(Gain) Amount | Loss Percentage |
|-------------|----------------|--------------------|-----------------|
| 0044777303 | 241,257.02 | (15,594.24) | (6.464) |
| 0044777309 | 85,535.40 | 22,338.91 | 26.117 |
| 0044777594 | 343,123.67 | (2,198.49) | (0.641) |
| 0044781952 | 81,828.87 | 24,977.92 | 30.525 |
| 0044783328 | 67,874.89 | 1,133.55 | 1.670 |
| 0044785788 | 282,960.19 | 72,274.82 | 25.542 |
| 0044790866 | 390,757.15 | 3,328.64 | 0.852 |
| 0044793721 | 193,637.99 | 2,548.06 | 1.316 |
| 0044793838 | 235,758.87 | (2,961.67) | (1.256) |
| 0044795975 | 84,919.92 | 1,622.16 | 1.910 |
| 0044800412 | 97,366.08 | 1,881.13 | 1.932 |
| 0044801118 | 46,208.19 | (758.09) | (1.641) |
| 0044801582 | 413,508.56 | 5,374.26 | 1.300 |
| 0044804144 | 368,947.61 | (5,980.62) | (1.621) |
| 0044809085 | 199,862.17 | 5,786.55 | 2.895 |
| 0044820242 | 59,036.79 | 25,272.99 | 42.809 |
| 0044825727 | 415,508.11 | (250.97) | (0.060) |
| 0044838936 | 414,498.72 | (4,708.27) | (1.136) |
| 0044840533 | 65,734.93 | 4,355.55 | 6.626 |
| 0044842394 | 91,514.55 | (1,112.16) | (1.215) |
| 0044845153 | 98,456.90 | 8,424.25 | 8.556 |
| 0044852320 | 57,671.65 | 19,031.10 | 32.999 |
| 0044853639 | 77,057.23 | 4,052.54 | 5.259 |
| 0044858948 | 170,464.06 | 82,000.70 | 48.104 |
| 0044866365 | 110,954.97 | 40,191.46 | 36.223 |
| 0044870057 | 67,341.58 | 34,646.95 | 51.450 |
| 0044876276 | 87,864.09 | 16,028.15 | 18.242 |
| 0044884468 | 76,127.26 | (4,920.53) | (6.464) |
| 0044892267 | 63,367.40 | 28,381.20 | 44.788 |

Contact:
Customer Service - CTSLink
Wells Fargo Bank, N.A.
8480 Stagecoach Circle
Frederick, MD 21701-4747
www.ctslink.com
Telephone: 1-866-846-4526

Distribution Date: 27-Jul-2020
09-Jul-2020 11:01:55 AM

Connecticut Avenue Securities Credit-Linked Notes Series 2017-C07



Cumulative Realized Loss Detail

| Loan Number | Liquidated UPB | Loss/(Gain) Amount | Loss Percentage |
|-------------|----------------|--------------------|-----------------|
| 0044895543 | 44,450.28 | 5,195.10 | 11.687 |

Connecticut Avenue Securities Credit-Linked Notes Series 2017-C07



Distribution Date: 27-Jul-2020
 09-Jul-2020 11:01:55 AM

Realized Loss Detail Report - Loans with Losses during Current Period

| Group | Inactive | | | | Active | | | | Totals | | | |
|---------|---------------------|---------------------------|-----------------------------|-------------------------|---------------------|-----------------------|-----------------------------|-------------------------|---------------------|-------------------------------------|-----------------------------|-------------------------|
| | # Loans with Losses | Liquidated Actual Balance | Realized Loss/(Gain) Amount | Current Loss Percentage | # Loans with Losses | Ending Actual Balance | Realized Loss/(Gain) Amount | Current Loss Percentage | # Loans with Losses | Liquidated or Ending Actual Balance | Realized Loss/(Gain) Amount | Current Loss Percentage |
| Group 1 | 3 | 333,661.08 | 13,762.86 | 0.000 % | 0 | 0.00 | 0.00 | 0.000 % | 3 | 333,661.08 | 13,762.86 | 0.000 % |
| Group 2 | 7 | 1,253,853.26 | 200,448.31 | 0.003 % | 0 | 0.00 | 0.00 | 0.000 % | 7 | 1,253,853.26 | 200,448.31 | 0.003 % |
| Total | 10 | 1,587,514.34 | 214,211.17 | 0.001 % | 0 | 0.00 | 0.00 | 0.000 % | 10 | 1,587,514.34 | 214,211.17 | 0.001 % |

Realized Loss Loan Detail Report - Loans with Losses during Current Period

| Group | Loan Number | Original Securitized Balance | Current Note Rate | State | LTV at Origination | Original Term | Liquidated or Ending Actual Balance | Liquidation Effective Date | Realized Loss/(Gain) | Cumulative Realized Loss/(Gain) |
|---------|-------------|------------------------------|-------------------|-------|--------------------|---------------|-------------------------------------|----------------------------|----------------------|---------------------------------|
| Group 1 | 0044809085 | 204,000.00 | 5.000 % | CA | 80.00 | 360 | 199,862.17 | 02/29/2020 | (347.71) | 5,786.55 |
| Group 1 | 0044852320 | 59,000.00 | 5.000 % | FL | 75.00 | 360 | 57,671.65 | 06/30/2020 | 19,031.10 | 19,031.10 |
| Group 1 | 0044884468 | 78,000.00 | 4.875 % | IN | 80.00 | 360 | 76,127.26 | 06/30/2020 | (4,920.53) | (4,920.53) |
| Group 2 | 0044751216 | 82,000.00 | 5.000 % | IN | 95.00 | 360 | 79,437.15 | 06/30/2020 | (1,202.26) | (1,202.26) |
| Group 2 | 0044756480 | 408,000.00 | 4.250 % | TX | 97.00 | 360 | 397,523.84 | 06/30/2020 | 123,123.68 | 123,123.68 |
| Group 2 | 0044764706 | 240,000.00 | 4.375 % | MS | 90.00 | 360 | 236,579.21 | 06/30/2020 | 59,735.16 | 59,735.16 |
| Group 2 | 0044767397 | 102,000.00 | 5.000 % | KY | 83.00 | 360 | 99,317.27 | 05/31/2020 | (12.83) | (788.09) |
| Group 2 | 0044769988 | 267,000.00 | 4.500 % | IL | 97.00 | 360 | 258,709.79 | 06/30/2020 | 18,360.87 | 18,360.87 |
| Group 2 | 0044795975 | 88,000.00 | 4.375 % | TX | 95.00 | 360 | 84,919.92 | 05/31/2020 | (1,437.44) | 1,622.16 |
| Group 2 | 0044800412 | 101,000.00 | 4.700 % | MO | 85.00 | 360 | 97,366.08 | 06/30/2020 | 1,881.13 | 1,881.13 |

Realized Loss/(Gain) value may include Interest Loss, Principal Loss, and Expense amounts.

* This data is currently not provided for reporting.

** The current loss for this loan is associated with a modification; for further detail please see the Modification section.

Connecticut Avenue Securities Credit-Linked Notes Series 2017-C07



Distribution Date: 27-Jul-2020
 09-Jul-2020 11:01:56 AM

Realized Loss Report - Collateral

Summary

MDR

Current Month 0.006 %
 3 Month Average 0.005 %
 12 Month Average 0.003 %

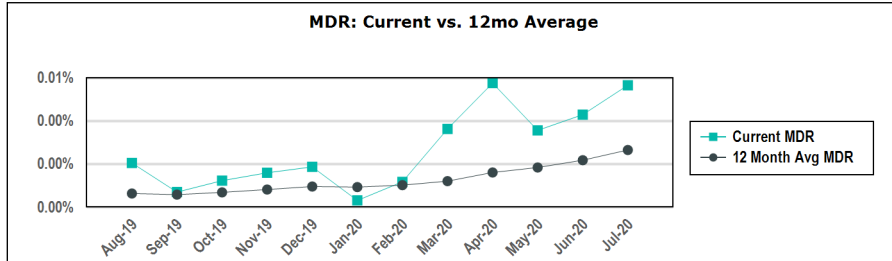

SDA

Current Month 0.113 %
 3 Month Average 0.090 %
 12 Month Average 0.054 %

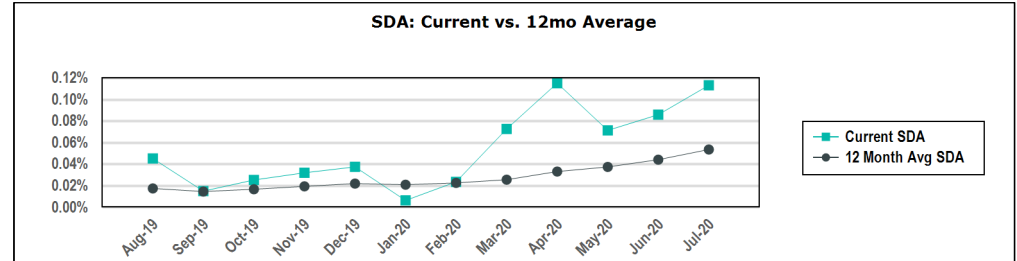

CDR

Current Month 0.068 %
 3 Month Average 0.054 %
 12 Month Average 0.032 %

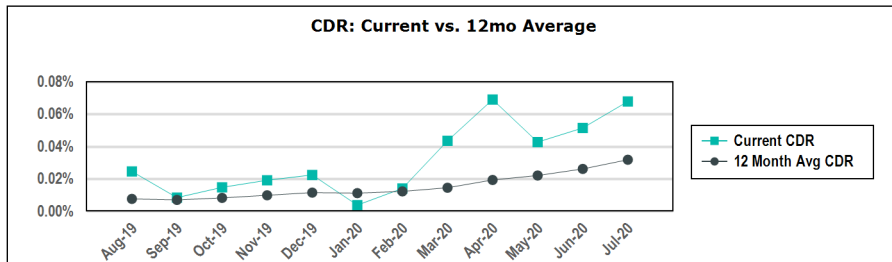

Loss Severity

Current Month (Cumulative) 5.466 %
 3 Month Average (Cumulative) 4.251 %
 12 Month Average (Cumulative) 6.195 %

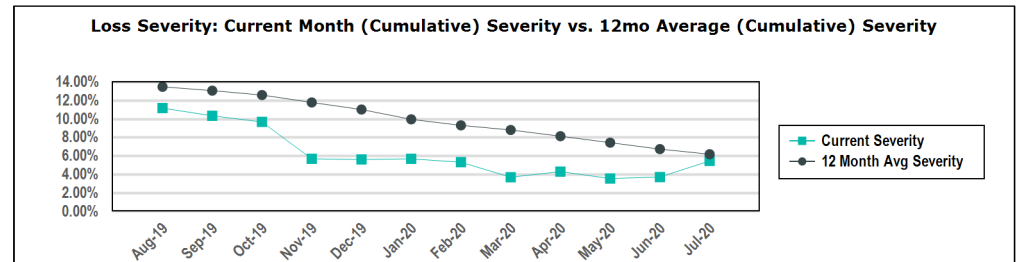

Connecticut Avenue Securities Credit-Linked Notes Series 2017-C07



Distribution Date: 27-Jul-2020
 09-Jul-2020 11:01:57 AM

Realized Loss Report - Collateral

Group 1

MDR

Current Month 0.001 %
 3 Month Average 0.002 %
 12 Month Average 0.001 %

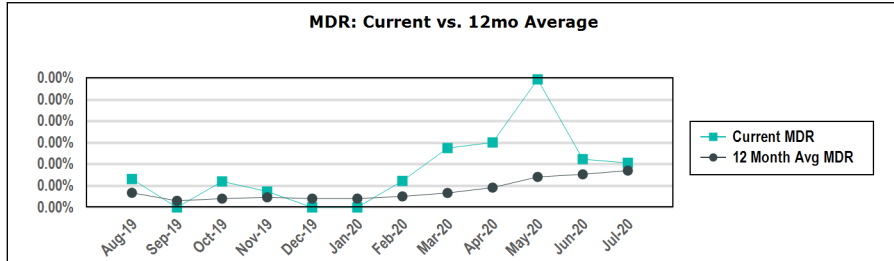

SDA

Current Month 0.021 %
 3 Month Average 0.034 %
 12 Month Average 0.017 %

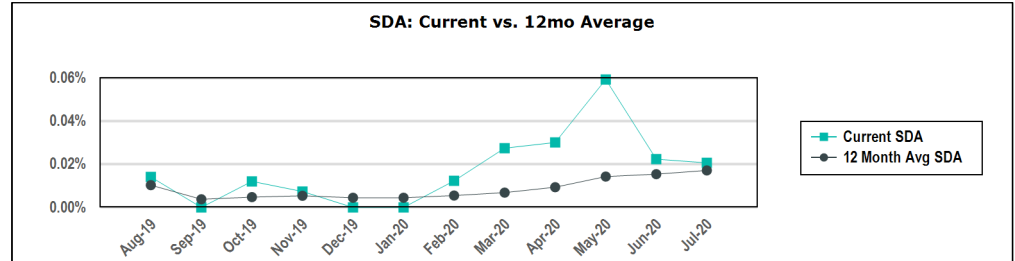

CDR

Current Month 0.012 %
 3 Month Average 0.020 %
 12 Month Average 0.010 %

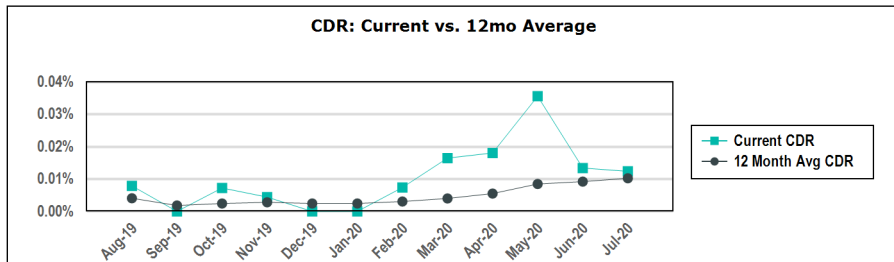

Loss Severity

Current Month (Cumulative) 12.495 %
 3 Month Average (Cumulative) 12.130 %
 12 Month Average (Cumulative) 16.078 %

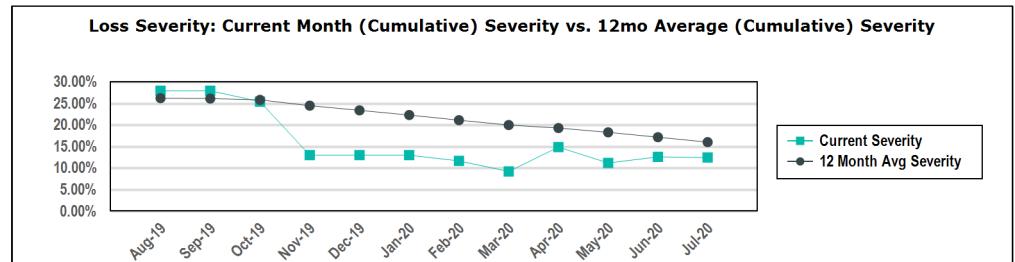

Connecticut Avenue Securities Credit-Linked Notes Series 2017-C07



Distribution Date: 27-Jul-2020
 09-Jul-2020 11:01:58 AM

Realized Loss Report - Collateral

Group 2

MDR

| | |
|------------------|---------|
| Current Month | 0.013 % |
| 3 Month Average | 0.009 % |
| 12 Month Average | 0.005 % |

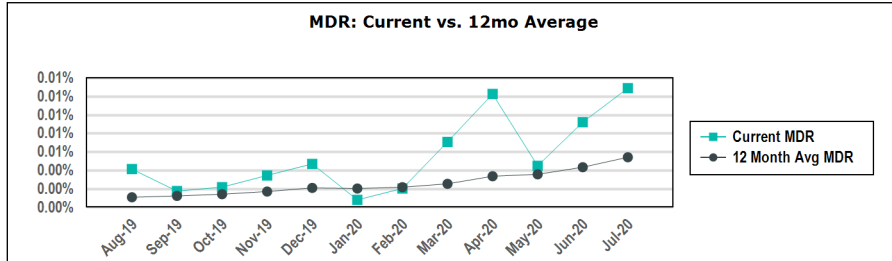

SDA

| | |
|------------------|---------|
| Current Month | 0.258 % |
| 3 Month Average | 0.178 % |
| 12 Month Average | 0.110 % |

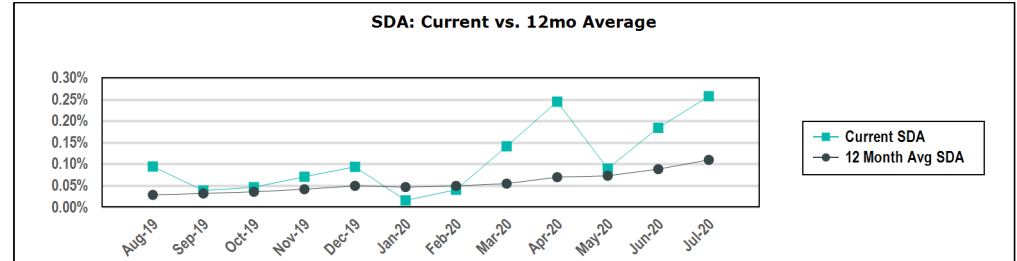

CDR

| | |
|------------------|---------|
| Current Month | 0.155 % |
| 3 Month Average | 0.107 % |
| 12 Month Average | 0.065 % |

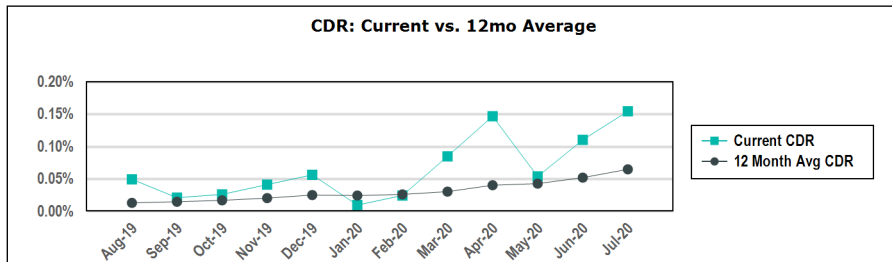

Loss Severity

| | |
|-------------------------------|---------|
| Current Month (Cumulative) | 3.530 % |
| 3 Month Average (Cumulative) | 1.904 % |
| 12 Month Average (Cumulative) | 3.058 % |

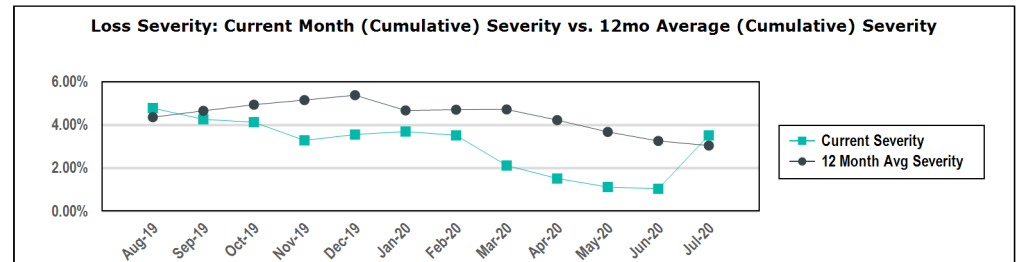

Calculation Methodology:

Monthly Default Rate (MDR): $\text{Sum}(\text{Beg Scheduled Balance of Liquidated Loans}) / \text{Sum}(\text{Beg Scheduled Balance})$.

Conditional Default Rate (CDR): $1 - ((1 - \text{MDR})^{12})$

SDA Standard Default Assumption: If $\text{WAS} \leq 30$ then $\text{CDR} / (\text{WAS} * 0.02)$ else if $30 < \text{WAS} \leq 60$ then $\text{CDR} / 0.6$ else if $60 < \text{WAS} \leq 120$ then $\text{CDR} / (0.6 - ((\text{WAS} - 60) * 0.0095))$ else if $\text{WAS} > 120$ then $\text{CDR} / 0.03$

Cumulative Loss Severity: $\text{Sum}(\text{All Active \& Inactive Realized Losses}) / \text{Sum}(\text{Active Loans or loans without a loss passed on or after liquidation: the Actual Ending Principal Balance as of the most recent cycle in which a Realized Loss was passed; loans with a loss passed on or after the month of liquidation: the Actual Beginning Principal Balance from the cycle in which the loan was liquidated})$.
 3 Month Average and 12 Month Average will not have values until the 3rd and 12th month respectively.

Connecticut Avenue Securities Credit-Linked Notes Series 2017-C07



Distribution Date: 27-Jul-2020
 09-Jul-2020 11:01:58 AM

Prepayment Rates

Summary

SMM

| | |
|------------------|---------|
| Current Month | 4.749 % |
| 3 Month Average | 4.189 % |
| 12 Month Average | 2.570 % |

CPR

| | |
|------------------|----------|
| Current Month | 44.225 % |
| 3 Month Average | 40.001 % |
| 12 Month Average | 26.299 % |

PSA

| | |
|------------------|-----------|
| Current Month | 737.088 % |
| 3 Month Average | 666.685 % |
| 12 Month Average | 442.730 % |

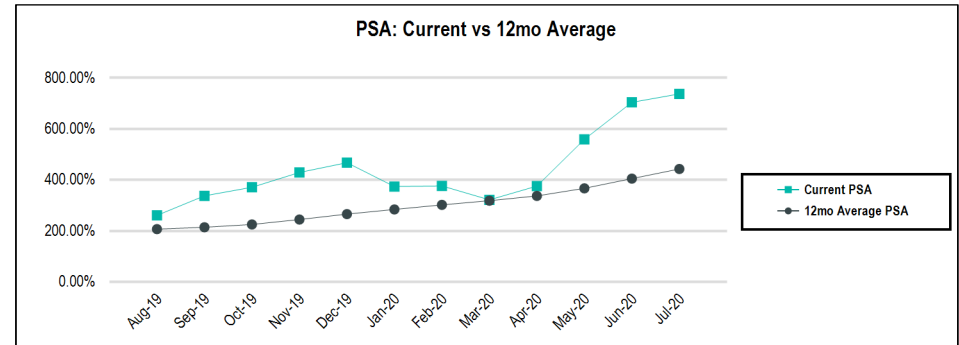
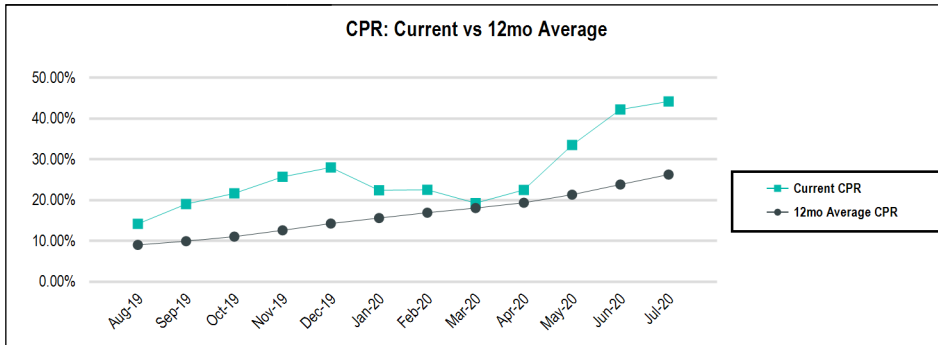

Group 1

SMM

| | |
|------------------|---------|
| Current Month | 4.272 % |
| 3 Month Average | 3.795 % |
| 12 Month Average | 2.368 % |

CPR

| | |
|------------------|----------|
| Current Month | 40.777 % |
| 3 Month Average | 36.996 % |
| 12 Month Average | 24.565 % |

PSA

| | |
|------------------|-----------|
| Current Month | 679.612 % |
| 3 Month Average | 616.607 % |
| 12 Month Average | 411.672 % |

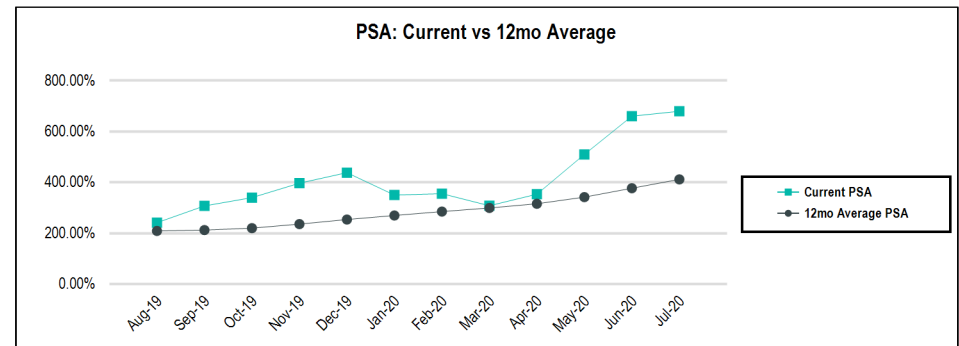
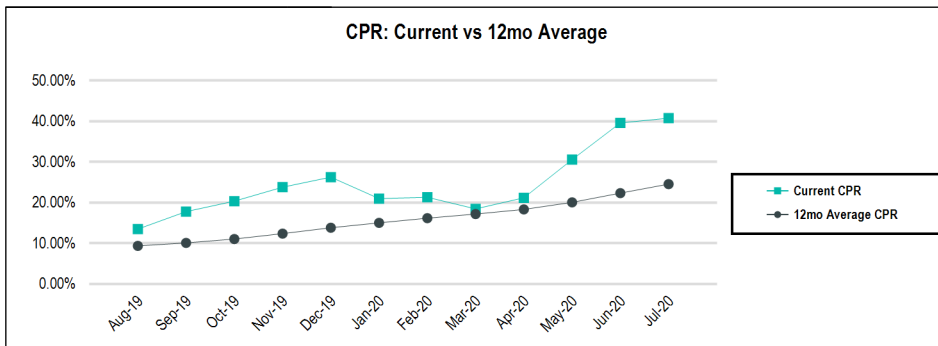

Connecticut Avenue Securities

Credit-Linked Notes

Series 2017-C07



Distribution Date: 27-Jul-2020
 09-Jul-2020 11:01:59 AM

Prepayment Rates

Group 2

SMM

| | |
|------------------|---------|
| Current Month | 5.494 % |
| 3 Month Average | 4.799 % |
| 12 Month Average | 2.877 % |

CPR

| | |
|------------------|----------|
| Current Month | 49.244 % |
| 3 Month Average | 44.388 % |
| 12 Month Average | 28.843 % |

PSA

| | |
|------------------|-----------|
| Current Month | 820.727 % |
| 3 Month Average | 739.795 % |
| 12 Month Average | 490.213 % |

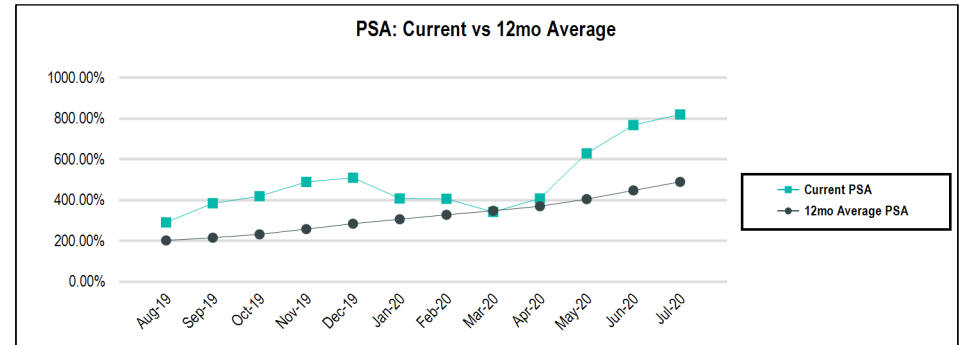
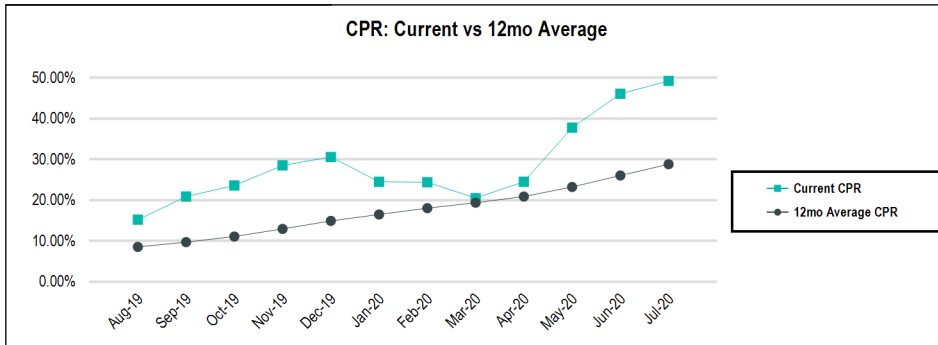

Calculation Methodology:

Single Month Mortality (SMM): $(\text{Partial and full prepayments} + \text{Repurchases}) / (\text{Beginning Scheduled Balance} - \text{Scheduled Principal})$

Conditional PrePayment Rate (CPR): $1 - ((1 - \text{SMM})^{12})$

PSA Standard Prepayment Model: $100 * \text{CPR} / (0.2 * \text{MIN}(30, \text{WAS}))$

Weighted Average Seasoning (WAS): $\text{sum}((\text{Original Term} - \text{Remaining Term}) * (\text{Current Scheduled Balance} / \text{Deal Scheduled Principal Balance}))$

Contact:
 Customer Service - CTSLink
 Wells Fargo Bank, N.A.
 8480 Stagecoach Circle
 Frederick, MD 21701-4747
 www.ctslink.com
 Telephone: 1-866-846-4526

Connecticut Avenue Securities Credit-Linked Notes Series 2017-C07



Distribution Date: 27-Jul-2020
 09-Jul-2020 11:02:00 AM

Substitutions

| Loans Repurchased | | | | Loans Substituted | | | | |
|-------------------------------------|---------------------------|--------------|-----------------|-------------------|-------------|---------------------------|--------------|-----------------|
| Loan Number | Current Scheduled Balance | Current Rate | Current Payment | | Loan Number | Current Scheduled Balance | Current Rate | Current Payment |
| No Substitutions this Period | | | | | | | | |

Current Repurchases Due To Breaches

| Loan Number | Beginning Scheduled Balance | Payoff Balance | Current Rate | Current Payment |
|---|-----------------------------|----------------|--------------|-----------------|
| No Repurchases Due to Breaches this Period | | | | |

Cumulative Repurchases Due To Breaches

| Count of Loans Repurchased Due To Breaches | Total Cumulative UPB of Loans Repurchased Due To Breaches |
|--|---|
| 105 | 24,442,543.43 |

Contact:
Customer Service - CTSLink
Wells Fargo Bank, N.A.
8480 Stagecoach Circle
Frederick, MD 21701-4747
www.ctslink.com
Telephone: 1-866-846-4526

Connecticut Avenue Securities Credit-Linked Notes Series 2017-C07



Distribution Date: 27-Jul-2020
09-Jul-2020 11:02:00 AM

Current Repurchases Due To Other

| Loan Number | Beginning Scheduled Balance | Payoff Balance | Current Rate | Current Payment |
|--|-----------------------------|----------------|--------------|-----------------|
| No Repurchases Due to Other this Period | | | | |

Cumulative Repurchases Due To Other

| Count of Loans Repurchased Due To Other | Total Cumulative UPB of Loans Repurchased Due To Other |
|---|--|
| No Cumulative Repurchases | |

Contact:
Customer Service - CTSLink
Wells Fargo Bank, N.A.
8480 Stagecoach Circle
Frederick, MD 21701-4747
www.ctslink.com
Telephone: 1-866-846-4526

Distribution Date: 27-Jul-2020
09-Jul-2020 11:02:00 AM

Connecticut Avenue Securities

Credit-Linked Notes

Series 2017-C07



Supplemental Reporting

Closing Date

Means November 21, 2017

Business Day

Means a day other than (i) a Saturday or Sunday or (ii) a day on which the Corporate Trust Offices of the Global Agent and the Exchange Administrator (currently located at 9062 Old Annapolis Road, Columbia, Maryland 21045, Attention: Client Manager - CONN-AVE 2017-C07), DTC, the Federal Reserve Bank of New York or banking institutions in the City of New York are authorized or obligated by law or executive order to be closed.

Accrual Period

Means, with respect to each Payment Date, the period beginning on and including the prior Payment Date (or, in the case of the first Payment Date, the Closing Date) and ending on and including the day preceding such Payment Date.

Record Date

Means, with respect to any Payment Date, (i) the Business Day immediately preceding such Payment Date, with respect to Notes issued in global form, and (ii) the last Business Day of the calendar month preceding the calendar month of such Payment Date, with respect to definitive Notes.