

Contact:
 Customer Service - CTSLink
 Computershare Trust Company, N.A.
 9062 Old Annapolis Road
 Columbia, MD 21045
 www.ctslink.com
 Telephone: 1-866-846-4526

Connecticut Avenue Securities Credit-Linked Notes Series 2017-C05



Distribution Date: 26-May-2026
 06-May-2026 8:42:33 AM

Certificateholder Distribution Summary

Class	CUSIP	Record Date	Certificate Pass-Through Rate	Beginning Certificate Balance	Interest Distribution	Principal Distribution	Current Realized Loss/Write Down	Ending Certificate Balance	Total Distribution	Cumulative Realized Losses/Write Down
1A-H		04/30/2026	0.00000%	8,550,851,532.10	0.00	60,703,264.46	0.00	8,490,153,618.17	60,703,264.46	0.00
1M-1	30711XNS9	05/22/2026	4.30964%	0.00	0.00	0.00	0.00	0.00	0.00	0.00
1M-1H		04/30/2026	0.00000%	0.00	0.00	0.00	0.00	0.00	0.00	0.00
1M-2A	30711XNT7	05/22/2026	5.95964%	0.00	0.00	0.00	0.00	0.00	0.00	0.00
1M-AH		04/30/2026	0.00000%	0.00	0.00	0.00	0.00	0.00	0.00	0.00
1M-2B	30711XNU4	05/22/2026	5.95964%	0.00	0.00	0.00	0.00	0.00	0.00	0.00
1M-BH		04/30/2026	0.00000%	0.00	0.00	0.00	0.00	0.00	0.00	0.00
1M-2C	30711XNV2	05/22/2026	5.95964%	4,195,639.91	20,142.52	95,040.42	0.00	4,100,599.48	115,182.94	0.00
1M-CH		04/30/2026	0.00000%	192,470,112.41	0.00	4,359,869.15	0.00	188,110,243.26	4,359,869.15	0.00
1M-2	30711XNX8	05/22/2026	5.95964%	4,195,639.90	20,142.52	95,040.42	0.00	4,100,599.48	115,182.94	0.00
1M-2H		04/30/2026	0.00000%	192,470,112.41	0.00	4,359,869.15	0.00	188,110,243.26	4,359,869.15	0.00
1B-1	30711XNW0	05/22/2026	7.35964%	41,705,558.00	247,255.52	0.00	0.00	41,705,558.00	247,255.52	0.00
1B-1H		04/30/2026	0.00000%	177,050,733.00	0.00	0.00	0.00	177,050,733.00	0.00	0.00
1B-2H		04/30/2026	0.00000%	212,110,441.17	0.00	0.00	5,350.53	212,105,090.64	0.00	6,651,200.36
1A-I1	30711XNY6	05/22/2026	1.80000%	0.00	0.00	0.00	0.00	0.00	0.00	0.00
1A-I2	30711XPA6	05/22/2026	1.40000%	0.00	0.00	0.00	0.00	0.00	0.00	0.00
1A-I3	30711XPC2	05/22/2026	1.00000%	0.00	0.00	0.00	0.00	0.00	0.00	0.00
1A-I4	30711XPE8	05/22/2026	0.60000%	0.00	0.00	0.00	0.00	0.00	0.00	0.00
1B-I1	30711XPG3	05/22/2026	1.80000%	0.00	0.00	0.00	0.00	0.00	0.00	0.00
1B-I2	30711XPJ7	05/22/2026	1.40000%	0.00	0.00	0.00	0.00	0.00	0.00	0.00
1B-I3	30711XPL2	05/22/2026	1.00000%	0.00	0.00	0.00	0.00	0.00	0.00	0.00
1B-I4	30711XPN8	05/22/2026	0.60000%	0.00	0.00	0.00	0.00	0.00	0.00	0.00
1C-I1	30711XPQ1	05/22/2026	1.80000%	0.00	6,083.68	0.00	0.00	0.00	6,083.68	0.00
1C-I2	30711XPS7	05/22/2026	1.40000%	0.00	4,731.75	0.00	0.00	0.00	4,731.75	0.00
1C-I3	30711XPU2	05/22/2026	1.00000%	0.00	3,379.82	0.00	0.00	0.00	3,379.82	0.00

Contact:
 Customer Service - CTSLink
 Computershare Trust Company, N.A.
 9062 Old Annapolis Road
 Columbia, MD 21045
 www.ctslink.com
 Telephone: 1-866-846-4526

Connecticut Avenue Securities

Credit-Linked Notes

Series 2017-C05



Distribution Date: 26-May-2026
 06-May-2026 8:42:33 AM

Certificateholder Distribution Summary

Class	CUSIP	Record Date	Certificate Pass-Through Rate	Beginning Certificate Balance	Interest Distribution	Principal Distribution	Current Realized Loss/Write Down	Ending Certificate Balance	Total Distribution	Cumulative Realized Losses/Write Down
1C-I4	30711XPW8	05/22/2026	0.60000%	0.00	2,027.89	0.00	0.00	0.00	2,027.89	0.00
1E-A1	30711XNZ3	05/22/2026	4.15964%	0.00	0.00	0.00	0.00	0.00	0.00	0.00
1E-A2	30711XPB4	05/22/2026	4.55964%	0.00	0.00	0.00	0.00	0.00	0.00	0.00
1E-A3	30711XPD0	05/22/2026	4.95964%	0.00	0.00	0.00	0.00	0.00	0.00	0.00
1E-A4	30711XPF5	05/22/2026	5.35964%	0.00	0.00	0.00	0.00	0.00	0.00	0.00
1E-B1	30711XPH1	05/22/2026	4.15964%	0.00	0.00	0.00	0.00	0.00	0.00	0.00
1E-B2	30711XPK4	05/22/2026	4.55964%	0.00	0.00	0.00	0.00	0.00	0.00	0.00
1E-B3	30711XPM0	05/22/2026	4.95964%	0.00	0.00	0.00	0.00	0.00	0.00	0.00
1E-B4	30711XPP3	05/22/2026	5.35964%	0.00	0.00	0.00	0.00	0.00	0.00	0.00
1E-C1	30711XPR9	05/22/2026	4.15964%	4,195,639.91	14,058.84	95,040.42	0.00	4,100,599.48	109,099.26	0.00
1E-C2	30711XPT5	05/22/2026	4.55964%	4,195,639.91	15,410.77	95,040.42	0.00	4,100,599.48	110,451.19	0.00
1E-C3	30711XPV0	05/22/2026	4.95964%	4,195,639.91	16,762.70	95,040.42	0.00	4,100,599.48	111,803.12	0.00
1E-C4	30711XPX6	05/22/2026	5.35964%	4,195,639.91	18,114.62	95,040.42	0.00	4,100,599.48	113,155.04	0.00
1E-D1	30711XPY4	05/22/2026	4.15964%	0.00	0.00	0.00	0.00	0.00	0.00	0.00
1E-D2	30711XPZ1	05/22/2026	4.55964%	0.00	0.00	0.00	0.00	0.00	0.00	0.00
1E-D3	30711XQA5	05/22/2026	4.95964%	0.00	0.00	0.00	0.00	0.00	0.00	0.00
1E-D4	30711XQB3	05/22/2026	5.35964%	0.00	0.00	0.00	0.00	0.00	0.00	0.00
1E-D5	30711XQC1	05/22/2026	5.95964%	0.00	0.00	0.00	0.00	0.00	0.00	0.00
1E-F1	30711XQD9	05/22/2026	4.15964%	4,195,639.90	14,058.84	95,040.42	0.00	4,100,599.48	109,099.26	0.00
1E-F2	30711XQE7	05/22/2026	4.55964%	4,195,639.90	15,410.77	95,040.42	0.00	4,100,599.48	110,451.19	0.00
1E-F3	30711XQF4	05/22/2026	4.95964%	4,195,639.90	16,762.70	95,040.42	0.00	4,100,599.48	111,803.12	0.00
1E-F4	30711XQG2	05/22/2026	5.35964%	4,195,639.90	18,114.62	95,040.42	0.00	4,100,599.48	113,155.04	0.00
1E-F5	30711XQH0	05/22/2026	5.95964%	4,195,639.90	20,142.52	95,040.42	0.00	4,100,599.48	115,182.94	0.00
1-X1	30711XQJ6	05/22/2026	1.80000%	0.00	0.00	0.00	0.00	0.00	0.00	0.00
1-X2	30711XQK3	05/22/2026	1.40000%	0.00	0.00	0.00	0.00	0.00	0.00	0.00

Contact:
 Customer Service - CTSLink
 Computershare Trust Company, N.A.
 9062 Old Annapolis Road
 Columbia, MD 21045
 www.ctslink.com
 Telephone: 1-866-846-4526

Connecticut Avenue Securities Credit-Linked Notes Series 2017-C05



Distribution Date: 26-May-2026
 06-May-2026 8:42:33 AM

Certificateholder Distribution Summary

Class	CUSIP	Record Date	Certificate Pass-Through Rate	Beginning Certificate Balance	Interest Distribution	Principal Distribution	Current Realized Loss/Write Down	Ending Certificate Balance	Total Distribution	Cumulative Realized Losses/Write Down
1-X3	30711XQL1	05/22/2026	1.00000%	0.00	0.00	0.00	0.00	0.00	0.00	0.00
1-X4	30711XQM9	05/22/2026	0.60000%	0.00	0.00	0.00	0.00	0.00	0.00	0.00
1-Y1	30711XQN7	05/22/2026	1.80000%	0.00	6,083.68	0.00	0.00	0.00	6,083.68	0.00
1-Y2	30711XQP2	05/22/2026	1.40000%	0.00	4,731.75	0.00	0.00	0.00	4,731.75	0.00
1-Y3	30711XQQ0	05/22/2026	1.00000%	0.00	3,379.82	0.00	0.00	0.00	3,379.82	0.00
1-Y4	30711XQR8	05/22/2026	0.60000%	0.00	2,027.89	0.00	0.00	0.00	2,027.89	0.00
Totals				9,412,810,528.04	468,823.22	70,468,447.38	5,350.53	9,342,342,080.61	70,937,270.60	6,651,200.36

All Record Dates are based upon the governing documents and logic set forth as of closing.

This document is provided by Computershare Trust Company, N.A., or one or more of its affiliates (collectively, "Computershare"), in its named capacity or as agent of or successor to Wells Fargo Bank, N.A., or one or more of its affiliates ("Wells Fargo"), by virtue of the acquisition by Computershare of substantially all the assets of the corporate trust services business of Wells Fargo. This report is compiled by Computershare Trust Company, N.A. from information provided by third parties. Computershare Trust Company, N.A. has not independently confirmed the accuracy of the information.

Effective March 1, 2023 our Computershare Corporate Trust office located at 600 S 4th Street Minneapolis, MN 55415 has moved and our new address is 1505 Energy Park Drive St. Paul, Minnesota 55108. Please update your records to reflect the new address.

Contact:
 Customer Service - CTSLink
 Computershare Trust Company, N.A.
 9062 Old Annapolis Road
 Columbia, MD 21045
 www.ctslink.com
 Telephone: 1-866-846-4526

Connecticut Avenue Securities Credit-Linked Notes Series 2017-C05



Distribution Date: 26-May-2026
 06-May-2026 8:42:33 AM

Principal Distribution Statement

Class	Original Face Amount	Beginning Certificate Balance	Scheduled Principal Distribution	Unscheduled Principal Distribution	Accretion	Realized Loss/Write Down	Total Principal Reduction	Ending Certificate Balance	Ending Certificate Percentage	Total Principal Distribution
1A-H	42,110,586,170.00	8,550,851,532.10	25,550,779.81	35,152,484.66	0.00	0.00	60,703,264.46	8,490,153,618.17	0.20161566	60,703,264.46
1M-1	353,291,000.00	0.00	0.00	0.00	0.00	0.00	0.00	0.00	0.00000000	0.00
1M-1H	18,594,696.00	0.00	0.00	0.00	0.00	0.00	0.00	0.00	0.00000000	0.00
1M-2A	5,600,312.52	0.00	0.00	0.00	0.00	0.00	0.00	0.00	0.00000000	0.00
1M-AH	256,907,237.50	0.00	0.00	0.00	0.00	0.00	0.00	0.00	0.00000000	0.00
1M-2B	5,600,312.52	0.00	0.00	0.00	0.00	0.00	0.00	0.00	0.00000000	0.00
1M-BH	256,907,237.50	0.00	0.00	0.00	0.00	0.00	0.00	0.00	0.00000000	0.00
1M-2C	6,533,682.97	4,195,639.91	40,003.73	55,036.69	0.00	0.00	95,040.42	4,100,599.48	0.62760919	95,040.42
1M-CH	299,725,125.00	192,470,112.41	1,835,124.65	2,524,744.51	0.00	0.00	4,359,869.15	188,110,243.26	0.62760919	4,359,869.15
1M-2	17,734,308.00	4,195,639.90	40,003.73	55,036.69	0.00	0.00	95,040.42	4,100,599.48	0.23122410	95,040.42
1M-2H	813,539,600.00	192,470,112.41	1,835,124.65	2,524,744.51	0.00	0.00	4,359,869.15	188,110,243.26	0.23122445	4,359,869.15
1B-1	41,705,558.00	41,705,558.00	0.00	0.00	0.00	0.00	0.00	41,705,558.00	1.00000000	0.00
1B-1H	177,050,733.00	177,050,733.00	0.00	0.00	0.00	0.00	0.00	177,050,733.00	1.00000000	0.00
1B-2H	218,756,291.00	212,110,441.17	0.00	0.00	0.00	5,350.53	5,350.53	212,105,090.64	0.96959539	0.00
1A-I1	0.00	0.00	0.00	0.00	0.00	0.00	0.00	0.00	0.00000000	0.00
1A-I2	0.00	0.00	0.00	0.00	0.00	0.00	0.00	0.00	0.00000000	0.00
1A-I3	0.00	0.00	0.00	0.00	0.00	0.00	0.00	0.00	0.00000000	0.00
1A-I4	0.00	0.00	0.00	0.00	0.00	0.00	0.00	0.00	0.00000000	0.00
1B-I1	0.00	0.00	0.00	0.00	0.00	0.00	0.00	0.00	0.00000000	0.00
1B-I2	0.00	0.00	0.00	0.00	0.00	0.00	0.00	0.00	0.00000000	0.00
1B-I3	0.00	0.00	0.00	0.00	0.00	0.00	0.00	0.00	0.00000000	0.00
1B-I4	0.00	0.00	0.00	0.00	0.00	0.00	0.00	0.00	0.00000000	0.00
1C-I1	0.00	0.00	0.00	0.00	0.00	0.00	0.00	0.00	0.00000000	0.00
1C-I2	0.00	0.00	0.00	0.00	0.00	0.00	0.00	0.00	0.00000000	0.00
1C-I3	0.00	0.00	0.00	0.00	0.00	0.00	0.00	0.00	0.00000000	0.00

Contact:
 Customer Service - CTSLink
 Computershare Trust Company, N.A.
 9062 Old Annapolis Road
 Columbia, MD 21045
 www.ctslink.com
 Telephone: 1-866-846-4526

Connecticut Avenue Securities Credit-Linked Notes Series 2017-C05



Distribution Date: 26-May-2026
 06-May-2026 8:42:33 AM

Principal Distribution Statement

Class	Original Face Amount	Beginning Certificate Balance	Scheduled Principal Distribution	Unscheduled Principal Distribution	Accretion	Realized Loss/Write Down	Total Principal Reduction	Ending Certificate Balance	Ending Certificate Percentage	Total Principal Distribution
1C-I4	0.00	0.00	0.00	0.00	0.00	0.00	0.00	0.00	0.00000000	0.00
1E-A1	5,600,312.52	0.00	0.00	0.00	0.00	0.00	0.00	0.00	0.00000000	0.00
1E-A2	5,600,312.52	0.00	0.00	0.00	0.00	0.00	0.00	0.00	0.00000000	0.00
1E-A3	5,600,312.52	0.00	0.00	0.00	0.00	0.00	0.00	0.00	0.00000000	0.00
1E-A4	5,600,312.52	0.00	0.00	0.00	0.00	0.00	0.00	0.00	0.00000000	0.00
1E-B1	5,600,312.52	0.00	0.00	0.00	0.00	0.00	0.00	0.00	0.00000000	0.00
1E-B2	5,600,312.52	0.00	0.00	0.00	0.00	0.00	0.00	0.00	0.00000000	0.00
1E-B3	5,600,312.52	0.00	0.00	0.00	0.00	0.00	0.00	0.00	0.00000000	0.00
1E-B4	5,600,312.52	0.00	0.00	0.00	0.00	0.00	0.00	0.00	0.00000000	0.00
1E-C1	6,533,682.97	4,195,639.91	40,003.73	55,036.69	0.00	0.00	95,040.42	4,100,599.48	0.62760919	95,040.42
1E-C2	6,533,682.97	4,195,639.91	40,003.73	55,036.69	0.00	0.00	95,040.42	4,100,599.48	0.62760919	95,040.42
1E-C3	6,533,682.97	4,195,639.91	40,003.73	55,036.69	0.00	0.00	95,040.42	4,100,599.48	0.62760919	95,040.42
1E-C4	6,533,682.97	4,195,639.91	40,003.73	55,036.69	0.00	0.00	95,040.42	4,100,599.48	0.62760919	95,040.42
1E-D1	11,200,625.03	0.00	0.00	0.00	0.00	0.00	0.00	0.00	0.00000000	0.00
1E-D2	11,200,625.03	0.00	0.00	0.00	0.00	0.00	0.00	0.00	0.00000000	0.00
1E-D3	11,200,625.03	0.00	0.00	0.00	0.00	0.00	0.00	0.00	0.00000000	0.00
1E-D4	11,200,625.03	0.00	0.00	0.00	0.00	0.00	0.00	0.00	0.00000000	0.00
1E-D5	11,200,625.03	0.00	0.00	0.00	0.00	0.00	0.00	0.00	0.00000000	0.00
1E-F1	12,133,995.48	4,195,639.90	40,003.73	55,036.69	0.00	0.00	95,040.42	4,100,599.48	0.33794305	95,040.42
1E-F2	12,133,995.48	4,195,639.90	40,003.73	55,036.69	0.00	0.00	95,040.42	4,100,599.48	0.33794305	95,040.42
1E-F3	12,133,995.48	4,195,639.90	40,003.73	55,036.69	0.00	0.00	95,040.42	4,100,599.48	0.33794305	95,040.42
1E-F4	12,133,995.48	4,195,639.90	40,003.73	55,036.69	0.00	0.00	95,040.42	4,100,599.48	0.33794305	95,040.42
1E-F5	12,133,995.48	4,195,639.90	40,003.73	55,036.69	0.00	0.00	95,040.42	4,100,599.48	0.33794305	95,040.42
1-X1	0.00	0.00	0.00	0.00	0.00	0.00	0.00	0.00	0.00000000	0.00
1-X2	0.00	0.00	0.00	0.00	0.00	0.00	0.00	0.00	0.00000000	0.00

Contact:
 Customer Service - CTSLink
 Computershare Trust Company, N.A.
 9062 Old Annapolis Road
 Columbia, MD 21045
 www.ctslink.com
 Telephone: 1-866-846-4526

Connecticut Avenue Securities Credit-Linked Notes Series 2017-C05



Distribution Date: 26-May-2026
 06-May-2026 8:42:33 AM

Principal Distribution Statement

Class	Original Face Amount	Beginning Certificate Balance	Scheduled Principal Distribution	Unscheduled Principal Distribution	Accretion	Realized Loss/Write Down	Total Principal Reduction	Ending Certificate Balance	Ending Certificate Percentage	Total Principal Distribution
1-X3	0.00	0.00	0.00	0.00	0.00	0.00	0.00	0.00	0.00000000	0.00
1-X4	0.00	0.00	0.00	0.00	0.00	0.00	0.00	0.00	0.00000000	0.00
1-Y1	0.00	0.00	0.00	0.00	0.00	0.00	0.00	0.00	0.00000000	0.00
1-Y2	0.00	0.00	0.00	0.00	0.00	0.00	0.00	0.00	0.00000000	0.00
1-Y3	0.00	0.00	0.00	0.00	0.00	0.00	0.00	0.00	0.00000000	0.00
1-Y4	0.00	0.00	0.00	0.00	0.00	0.00	0.00	0.00	0.00000000	0.00
Totals	44,770,142,598.55	9,412,810,528.04	29,661,070.14	40,807,377.27	0.00	5,350.53	70,473,797.91	9,342,342,080.61	0.20867349	70,468,447.38

NOTE: Original Face Amounts for 1M-2/1M-2H were adjusted as a result of the CAS 2017-C05 tender offer. See Supplemental Reporting on the final page of this report for additional information.

NOTE: Original Face Amounts for 1B-1/1B-1H were adjusted as a result of the CAS 2017-C05 tender offer. See Supplemental Reporting on the final page of this report for additional information.

Contact:
 Customer Service - CTSLink
 Computershare Trust Company, N.A.
 9062 Old Annapolis Road
 Columbia, MD 21045
 www.ctslink.com
 Telephone: 1-866-846-4526

Connecticut Avenue Securities

Credit-Linked Notes

Series 2017-C05



Distribution Date: 26-May-2026
 06-May-2026 8:42:33 AM

Principal Distribution Factors Statement

Class	Original Face Amount	Beginning Certificate Balance	Scheduled Principal Distribution	Unscheduled Principal Distribution	Accretion	Realized Loss/Write Down	Total Principal Reduction	Ending Certificate Balance	Ending Certificate Percentage	Total Principal Distribution
1A-H	42,110,586,170.00	203.05705310	0.60675431	0.83476598	0.00000000	0.00000000	1.44152029	201.61565987	0.20161566	1.44152029
1M-1	353,291,000.00	0.00000000	0.00000000	0.00000000	0.00000000	0.00000000	0.00000000	0.00000000	0.00000000	0.00000000
1M-1H	18,594,696.00	0.00000000	0.00000000	0.00000000	0.00000000	0.00000000	0.00000000	0.00000000	0.00000000	0.00000000
1M-2A	5,600,312.52	0.00000000	0.00000000	0.00000000	0.00000000	0.00000000	0.00000000	0.00000000	0.00000000	0.00000000
1M-AH	256,907,237.50	0.00000000	0.00000000	0.00000000	0.00000000	0.00000000	0.00000000	0.00000000	0.00000000	0.00000000
1M-2B	5,600,312.52	0.00000000	0.00000000	0.00000000	0.00000000	0.00000000	0.00000000	0.00000000	0.00000000	0.00000000
1M-BH	256,907,237.50	0.00000000	0.00000000	0.00000000	0.00000000	0.00000000	0.00000000	0.00000000	0.00000000	0.00000000
1M-2C	6,533,682.97	642.15541716	6.12269224	8.42353238	0.00000000	0.00000000	14.54622462	627.60919101	0.62760919	14.54622462
1M-CH	299,725,125.00	642.15541627	6.12269208	8.42353310	0.00000000	0.00000000	14.54622515	627.60919112	0.62760919	14.54622515
1M-2	17,734,308.00	236.58323178	2.25572546	3.10340217	0.00000000	0.00000000	5.35912763	231.22410415	0.23122410	5.35912763
1M-2H	813,539,600.00	236.58358168	2.25572873	3.10340703	0.00000000	0.00000000	5.35913574	231.22444594	0.23122445	5.35913574
1B-1	41,705,558.00	1000.00000000	0.00000000	0.00000000	0.00000000	0.00000000	0.00000000	1000.00000000	1.00000000	0.00000000
1B-1H	177,050,733.00	1000.00000000	0.00000000	0.00000000	0.00000000	0.00000000	0.00000000	1000.00000000	1.00000000	0.00000000
1B-2H	218,756,291.00	969.61984590	0.00000000	0.00000000	0.00000000	0.02445886	0.02445886	969.59538704	0.96959539	0.00000000
1A-I1	0.00	0.00000000	0.00000000	0.00000000	0.00000000	0.00000000	0.00000000	0.00000000	0.00000000	0.00000000
1A-I2	0.00	0.00000000	0.00000000	0.00000000	0.00000000	0.00000000	0.00000000	0.00000000	0.00000000	0.00000000
1A-I3	0.00	0.00000000	0.00000000	0.00000000	0.00000000	0.00000000	0.00000000	0.00000000	0.00000000	0.00000000
1A-I4	0.00	0.00000000	0.00000000	0.00000000	0.00000000	0.00000000	0.00000000	0.00000000	0.00000000	0.00000000
1B-I1	0.00	0.00000000	0.00000000	0.00000000	0.00000000	0.00000000	0.00000000	0.00000000	0.00000000	0.00000000
1B-I2	0.00	0.00000000	0.00000000	0.00000000	0.00000000	0.00000000	0.00000000	0.00000000	0.00000000	0.00000000
1B-I3	0.00	0.00000000	0.00000000	0.00000000	0.00000000	0.00000000	0.00000000	0.00000000	0.00000000	0.00000000
1B-I4	0.00	0.00000000	0.00000000	0.00000000	0.00000000	0.00000000	0.00000000	0.00000000	0.00000000	0.00000000
1C-I1	0.00	0.00000000	0.00000000	0.00000000	0.00000000	0.00000000	0.00000000	0.00000000	0.00000000	0.00000000
1C-I2	0.00	0.00000000	0.00000000	0.00000000	0.00000000	0.00000000	0.00000000	0.00000000	0.00000000	0.00000000
1C-I3	0.00	0.00000000	0.00000000	0.00000000	0.00000000	0.00000000	0.00000000	0.00000000	0.00000000	0.00000000

Contact:
 Customer Service - CTSLink
 Computershare Trust Company, N.A.
 9062 Old Annapolis Road
 Columbia, MD 21045
 www.ctslink.com
 Telephone: 1-866-846-4526

Connecticut Avenue Securities

Credit-Linked Notes

Series 2017-C05



Distribution Date: 26-May-2026
 06-May-2026 8:42:33 AM

Principal Distribution Factors Statement

Class	Original Face Amount	Beginning Certificate Balance	Scheduled Principal Distribution	Unscheduled Principal Distribution	Accretion	Realized Loss/Write Down	Total Principal Reduction	Ending Certificate Balance	Ending Certificate Percentage	Total Principal Distribution
1C-I4	0.00	0.00000000	0.00000000	0.00000000	0.00000000	0.00000000	0.00000000	0.00000000	0.00000000	0.00000000
1E-A1	5,600,312.52	0.00000000	0.00000000	0.00000000	0.00000000	0.00000000	0.00000000	0.00000000	0.00000000	0.00000000
1E-A2	5,600,312.52	0.00000000	0.00000000	0.00000000	0.00000000	0.00000000	0.00000000	0.00000000	0.00000000	0.00000000
1E-A3	5,600,312.52	0.00000000	0.00000000	0.00000000	0.00000000	0.00000000	0.00000000	0.00000000	0.00000000	0.00000000
1E-A4	5,600,312.52	0.00000000	0.00000000	0.00000000	0.00000000	0.00000000	0.00000000	0.00000000	0.00000000	0.00000000
1E-B1	5,600,312.52	0.00000000	0.00000000	0.00000000	0.00000000	0.00000000	0.00000000	0.00000000	0.00000000	0.00000000
1E-B2	5,600,312.52	0.00000000	0.00000000	0.00000000	0.00000000	0.00000000	0.00000000	0.00000000	0.00000000	0.00000000
1E-B3	5,600,312.52	0.00000000	0.00000000	0.00000000	0.00000000	0.00000000	0.00000000	0.00000000	0.00000000	0.00000000
1E-B4	5,600,312.52	0.00000000	0.00000000	0.00000000	0.00000000	0.00000000	0.00000000	0.00000000	0.00000000	0.00000000
1E-C1	6,533,682.97	642.15541716	6.12269224	8.42353238	0.00000000	0.00000000	14.54622462	627.60919101	0.62760919	14.54622462
1E-C2	6,533,682.97	642.15541716	6.12269224	8.42353238	0.00000000	0.00000000	14.54622462	627.60919101	0.62760919	14.54622462
1E-C3	6,533,682.97	642.15541716	6.12269224	8.42353238	0.00000000	0.00000000	14.54622462	627.60919101	0.62760919	14.54622462
1E-C4	6,533,682.97	642.15541716	6.12269224	8.42353238	0.00000000	0.00000000	14.54622462	627.60919101	0.62760919	14.54622462
1E-D1	11,200,625.03	0.00000000	0.00000000	0.00000000	0.00000000	0.00000000	0.00000000	0.00000000	0.00000000	0.00000000
1E-D2	11,200,625.03	0.00000000	0.00000000	0.00000000	0.00000000	0.00000000	0.00000000	0.00000000	0.00000000	0.00000000
1E-D3	11,200,625.03	0.00000000	0.00000000	0.00000000	0.00000000	0.00000000	0.00000000	0.00000000	0.00000000	0.00000000
1E-D4	11,200,625.03	0.00000000	0.00000000	0.00000000	0.00000000	0.00000000	0.00000000	0.00000000	0.00000000	0.00000000
1E-D5	11,200,625.03	0.00000000	0.00000000	0.00000000	0.00000000	0.00000000	0.00000000	0.00000000	0.00000000	0.00000000
1E-F1	12,133,995.48	345.77562740	3.29683080	4.53574341	0.00000000	0.00000000	7.83257420	337.94305320	0.33794305	7.83257420
1E-F2	12,133,995.48	345.77562740	3.29683080	4.53574341	0.00000000	0.00000000	7.83257420	337.94305320	0.33794305	7.83257420
1E-F3	12,133,995.48	345.77562740	3.29683080	4.53574341	0.00000000	0.00000000	7.83257420	337.94305320	0.33794305	7.83257420
1E-F4	12,133,995.48	345.77562740	3.29683080	4.53574341	0.00000000	0.00000000	7.83257420	337.94305320	0.33794305	7.83257420
1E-F5	12,133,995.48	345.77562740	3.29683080	4.53574341	0.00000000	0.00000000	7.83257420	337.94305320	0.33794305	7.83257420
1-X1	0.00	0.00000000	0.00000000	0.00000000	0.00000000	0.00000000	0.00000000	0.00000000	0.00000000	0.00000000
1-X2	0.00	0.00000000	0.00000000	0.00000000	0.00000000	0.00000000	0.00000000	0.00000000	0.00000000	0.00000000

Contact:
 Customer Service - CTSLink
 Computershare Trust Company, N.A.
 9062 Old Annapolis Road
 Columbia, MD 21045
 www.ctslink.com
 Telephone: 1-866-846-4526

Connecticut Avenue Securities Credit-Linked Notes Series 2017-C05



Distribution Date: 26-May-2026
 06-May-2026 8:42:33 AM

Principal Distribution Factors Statement

Class	Original Face Amount	Beginning Certificate Balance	Scheduled Principal Distribution	Unscheduled Principal Distribution	Accretion	Realized Loss/Write Down	Total Principal Reduction	Ending Certificate Balance	Ending Certificate Percentage	Total Principal Distribution
1-X3	0.00	0.00000000	0.00000000	0.00000000	0.00000000	0.00000000	0.00000000	0.00000000	0.00000000	0.00000000
1-X4	0.00	0.00000000	0.00000000	0.00000000	0.00000000	0.00000000	0.00000000	0.00000000	0.00000000	0.00000000
1-Y1	0.00	0.00000000	0.00000000	0.00000000	0.00000000	0.00000000	0.00000000	0.00000000	0.00000000	0.00000000
1-Y2	0.00	0.00000000	0.00000000	0.00000000	0.00000000	0.00000000	0.00000000	0.00000000	0.00000000	0.00000000
1-Y3	0.00	0.00000000	0.00000000	0.00000000	0.00000000	0.00000000	0.00000000	0.00000000	0.00000000	0.00000000
1-Y4	0.00	0.00000000	0.00000000	0.00000000	0.00000000	0.00000000	0.00000000	0.00000000	0.00000000	0.00000000

NOTE: All classes per \$1,000 denomination.

Contact:
 Customer Service - CTSLink
 Computershare Trust Company, N.A.
 9062 Old Annapolis Road
 Columbia, MD 21045
 www.ctslink.com
 Telephone: 1-866-846-4526

Connecticut Avenue Securities

Credit-Linked Notes

Series 2017-C05



Distribution Date: 26-May-2026
 06-May-2026 8:42:33 AM

Interest Distribution Statement

Class	Accrual Dates	Accrual Days	Current Certificate Rate	Beginning Certificate/Notional Balance	Current Accrued Interest	Payment of Unpaid Interest Shortfall(1)	Basis Risk Shortfall	Interest Shortfall	Non-Supported Interest Shortfall	Total Interest Distribution	Remaining Unpaid Interest Shortfall(1)	Ending Certificate/Notional Balance
1A-H	N/A	N/A	0.00000 %	8,550,851,532.10	0.00	0.00	0.00	0.00	0.00	0.00	0.00	8,490,153,618.17
1M-1	N/A	N/A	4.30964 %	0.00	0.00	0.00	0.00	0.00	0.00	0.00	0.00	0.00
1M-1H	N/A	N/A	0.00000 %	0.00	0.00	0.00	0.00	0.00	0.00	0.00	0.00	0.00
1M-2A	N/A	N/A	5.95964 %	0.00	0.00	0.00	0.00	0.00	0.00	0.00	0.00	0.00
1M-AH	N/A	N/A	0.00000 %	0.00	0.00	0.00	0.00	0.00	0.00	0.00	0.00	0.00
1M-2B	N/A	N/A	5.95964 %	0.00	0.00	0.00	0.00	0.00	0.00	0.00	0.00	0.00
1M-BH	N/A	N/A	0.00000 %	0.00	0.00	0.00	0.00	0.00	0.00	0.00	0.00	0.00
1M-2C	04/27/26 - 05/25/26	29	5.95964 %	4,195,639.91	20,142.52	0.00	0.00	0.00	0.00	20,142.52	0.00	4,100,599.48
1M-CH	N/A	N/A	0.00000 %	192,470,112.41	0.00	0.00	0.00	0.00	0.00	0.00	0.00	188,110,243.26
1M-2	04/27/26 - 05/25/26	29	5.95964 %	4,195,639.90	20,142.52	0.00	0.00	0.00	0.00	20,142.52	0.00	4,100,599.48
1M-2H	N/A	N/A	0.00000 %	192,470,112.41	0.00	0.00	0.00	0.00	0.00	0.00	0.00	188,110,243.26
1B-1	04/27/26 - 05/25/26	29	7.35964 %	41,705,558.00	247,255.52	0.00	0.00	0.00	0.00	247,255.52	0.00	41,705,558.00
1B-1H	N/A	N/A	0.00000 %	177,050,733.00	0.00	0.00	0.00	0.00	0.00	0.00	0.00	177,050,733.00
1B-2H	N/A	N/A	0.00000 %	212,110,441.17	0.00	0.00	0.00	0.00	0.00	0.00	0.00	212,105,090.64
1A-I1	N/A	N/A	1.80000 %	0.00	0.00	0.00	0.00	0.00	0.00	0.00	0.00	0.00
1A-I2	N/A	N/A	1.40000 %	0.00	0.00	0.00	0.00	0.00	0.00	0.00	0.00	0.00
1A-I3	N/A	N/A	1.00000 %	0.00	0.00	0.00	0.00	0.00	0.00	0.00	0.00	0.00
1A-I4	N/A	N/A	0.60000 %	0.00	0.00	0.00	0.00	0.00	0.00	0.00	0.00	0.00
1B-I1	N/A	N/A	1.80000 %	0.00	0.00	0.00	0.00	0.00	0.00	0.00	0.00	0.00
1B-I2	N/A	N/A	1.40000 %	0.00	0.00	0.00	0.00	0.00	0.00	0.00	0.00	0.00
1B-I3	N/A	N/A	1.00000 %	0.00	0.00	0.00	0.00	0.00	0.00	0.00	0.00	0.00
1B-I4	N/A	N/A	0.60000 %	0.00	0.00	0.00	0.00	0.00	0.00	0.00	0.00	0.00
1C-I1	04/27/26 - 05/25/26	29	1.80000 %	4,195,639.91	6,083.68	0.00	0.00	0.00	0.00	6,083.68	0.00	4,100,599.48
1C-I2	04/27/26 - 05/25/26	29	1.40000 %	4,195,639.91	4,731.75	0.00	0.00	0.00	0.00	4,731.75	0.00	4,100,599.48
1C-I3	04/27/26 - 05/25/26	29	1.00000 %	4,195,639.91	3,379.82	0.00	0.00	0.00	0.00	3,379.82	0.00	4,100,599.48

Contact:
 Customer Service - CTSLink
 Computershare Trust Company, N.A.
 9062 Old Annapolis Road
 Columbia, MD 21045
 www.ctslink.com
 Telephone: 1-866-846-4526

Connecticut Avenue Securities

Credit-Linked Notes

Series 2017-C05



Distribution Date: 26-May-2026
 06-May-2026 8:42:33 AM

Interest Distribution Statement

Class	Accrual Dates	Accrual Days	Current Certificate Rate	Beginning Certificate/Notional Balance	Current Accrued Interest	Payment of Unpaid Interest Shortfall(1)	Basis Risk Shortfall	Interest Shortfall	Non-Supported Interest Shortfall	Total Interest Distribution	Remaining Unpaid Interest Shortfall(1)	Ending Certificate/Notional Balance
1C-I4	04/27/26 - 05/25/26	29	0.60000 %	4,195,639.91	2,027.89	0.00	0.00	0.00	0.00	2,027.89	0.00	4,100,599.48
1E-A1	N/A	N/A	4.15964 %	0.00	0.00	0.00	0.00	0.00	0.00	0.00	0.00	0.00
1E-A2	N/A	N/A	4.55964 %	0.00	0.00	0.00	0.00	0.00	0.00	0.00	0.00	0.00
1E-A3	N/A	N/A	4.95964 %	0.00	0.00	0.00	0.00	0.00	0.00	0.00	0.00	0.00
1E-A4	N/A	N/A	5.35964 %	0.00	0.00	0.00	0.00	0.00	0.00	0.00	0.00	0.00
1E-B1	N/A	N/A	4.15964 %	0.00	0.00	0.00	0.00	0.00	0.00	0.00	0.00	0.00
1E-B2	N/A	N/A	4.55964 %	0.00	0.00	0.00	0.00	0.00	0.00	0.00	0.00	0.00
1E-B3	N/A	N/A	4.95964 %	0.00	0.00	0.00	0.00	0.00	0.00	0.00	0.00	0.00
1E-B4	N/A	N/A	5.35964 %	0.00	0.00	0.00	0.00	0.00	0.00	0.00	0.00	0.00
1E-C1	04/27/26 - 05/25/26	29	4.15964 %	4,195,639.91	14,058.84	0.00	0.00	0.00	0.00	14,058.84	0.00	4,100,599.48
1E-C2	04/27/26 - 05/25/26	29	4.55964 %	4,195,639.91	15,410.77	0.00	0.00	0.00	0.00	15,410.77	0.00	4,100,599.48
1E-C3	04/27/26 - 05/25/26	29	4.95964 %	4,195,639.91	16,762.70	0.00	0.00	0.00	0.00	16,762.70	0.00	4,100,599.48
1E-C4	04/27/26 - 05/25/26	29	5.35964 %	4,195,639.91	18,114.62	0.00	0.00	0.00	0.00	18,114.62	0.00	4,100,599.48
1E-D1	N/A	N/A	4.15964 %	0.00	0.00	0.00	0.00	0.00	0.00	0.00	0.00	0.00
1E-D2	N/A	N/A	4.55964 %	0.00	0.00	0.00	0.00	0.00	0.00	0.00	0.00	0.00
1E-D3	N/A	N/A	4.95964 %	0.00	0.00	0.00	0.00	0.00	0.00	0.00	0.00	0.00
1E-D4	N/A	N/A	5.35964 %	0.00	0.00	0.00	0.00	0.00	0.00	0.00	0.00	0.00
1E-D5	N/A	N/A	5.95964 %	0.00	0.00	0.00	0.00	0.00	0.00	0.00	0.00	0.00
1E-F1	04/27/26 - 05/25/26	29	4.15964 %	4,195,639.90	14,058.84	0.00	0.00	0.00	0.00	14,058.84	0.00	4,100,599.48
1E-F2	04/27/26 - 05/25/26	29	4.55964 %	4,195,639.90	15,410.77	0.00	0.00	0.00	0.00	15,410.77	0.00	4,100,599.48
1E-F3	04/27/26 - 05/25/26	29	4.95964 %	4,195,639.90	16,762.70	0.00	0.00	0.00	0.00	16,762.70	0.00	4,100,599.48
1E-F4	04/27/26 - 05/25/26	29	5.35964 %	4,195,639.90	18,114.62	0.00	0.00	0.00	0.00	18,114.62	0.00	4,100,599.48
1E-F5	04/27/26 - 05/25/26	29	5.95964 %	4,195,639.90	20,142.52	0.00	0.00	0.00	0.00	20,142.52	0.00	4,100,599.48
1-X1	N/A	N/A	1.80000 %	0.00	0.00	0.00	0.00	0.00	0.00	0.00	0.00	0.00
1-X2	N/A	N/A	1.40000 %	0.00	0.00	0.00	0.00	0.00	0.00	0.00	0.00	0.00

Contact:
 Customer Service - CTSLink
 Computershare Trust Company, N.A.
 9062 Old Annapolis Road
 Columbia, MD 21045
 www.ctslink.com
 Telephone: 1-866-846-4526

Connecticut Avenue Securities Credit-Linked Notes Series 2017-C05



Distribution Date: 26-May-2026
 06-May-2026 8:42:33 AM

Interest Distribution Statement

Class	Accrual Dates	Accrual Days	Current Certificate Rate	Beginning Certificate/Notional Balance	Current Accrued Interest	Payment of Unpaid Interest Shortfall(1)	Basis Risk Shortfall	Interest Shortfall	Non-Supported Interest Shortfall	Total Interest Distribution	Remaining Unpaid Interest Shortfall(1)	Ending Certificate/Notional Balance
1-X3	N/A	N/A	1.00000 %	0.00	0.00	0.00	0.00	0.00	0.00	0.00	0.00	0.00
1-X4	N/A	N/A	0.60000 %	0.00	0.00	0.00	0.00	0.00	0.00	0.00	0.00	0.00
1-Y1	04/27/26 - 05/25/26	29	1.80000 %	4,195,639.90	6,083.68	0.00	0.00	0.00	0.00	6,083.68	0.00	4,100,599.48
1-Y2	04/27/26 - 05/25/26	29	1.40000 %	4,195,639.90	4,731.75	0.00	0.00	0.00	0.00	4,731.75	0.00	4,100,599.48
1-Y3	04/27/26 - 05/25/26	29	1.00000 %	4,195,639.90	3,379.82	0.00	0.00	0.00	0.00	3,379.82	0.00	4,100,599.48
1-Y4	04/27/26 - 05/25/26	29	0.60000 %	4,195,639.90	2,027.89	0.00	0.00	0.00	0.00	2,027.89	0.00	4,100,599.48
Totals					468,823.22	0.00	0.00	0.00	0.00	468,823.22	0.00	

(1) Amount also includes Coupon Cap or Basis Risk Shortfalls, if applicable.

Connecticut Avenue Securities Credit-Linked Notes Series 2017-C05



Distribution Date: 26-May-2026
 06-May-2026 8:42:33 AM

Interest Distribution Factors Statement

Class	Original Face Amount	Current Certificate Rate	Beginning Certificate/Notional Balance	Current Accrued Interest	Payment of Unpaid Interest Shortfall(1)	Basis Risk Shortfall	Interest Shortfall	Non-Supported Interest Shortfall	Total Interest Distribution	Remaining Unpaid Interest Shortfall(1)	Ending Certificate/Notional Balance
1A-H	42,110,586,170.00	0.00000 %	203.05705310	0.00000000	0.00000000	0.00000000	0.00000000	0.00000000	0.00000000	0.00000000	201.61565987
1M-1	353,291,000.00	4.30964 %	0.00000000	0.00000000	0.00000000	0.00000000	0.00000000	0.00000000	0.00000000	0.00000000	0.00000000
1M-1H	18,594,696.00	0.00000 %	0.00000000	0.00000000	0.00000000	0.00000000	0.00000000	0.00000000	0.00000000	0.00000000	0.00000000
1M-2A	5,600,312.52	5.95964 %	0.00000000	0.00000000	0.00000000	0.00000000	0.00000000	0.00000000	0.00000000	0.00000000	0.00000000
1M-AH	256,907,237.50	0.00000 %	0.00000000	0.00000000	0.00000000	0.00000000	0.00000000	0.00000000	0.00000000	0.00000000	0.00000000
1M-2B	5,600,312.52	5.95964 %	0.00000000	0.00000000	0.00000000	0.00000000	0.00000000	0.00000000	0.00000000	0.00000000	0.00000000
1M-BH	256,907,237.50	0.00000 %	0.00000000	0.00000000	0.00000000	0.00000000	0.00000000	0.00000000	0.00000000	0.00000000	0.00000000
1M-2C	6,533,682.97	5.95964 %	642.15541716	3.08287380	0.00000000	0.00000000	0.00000000	0.00000000	3.08287380	0.00000000	627.60919101
1M-CH	299,725,125.00	0.00000 %	642.15541627	0.00000000	0.00000000	0.00000000	0.00000000	0.00000000	0.00000000	0.00000000	627.60919112
1M-2	17,734,308.00	5.95964 %	236.58323178	1.13579397	0.00000000	0.00000000	0.00000000	0.00000000	1.13579397	0.00000000	231.22410415
1M-2H	813,539,600.00	0.00000 %	236.58358168	0.00000000	0.00000000	0.00000000	0.00000000	0.00000000	0.00000000	0.00000000	231.22444594
1B-1	41,705,558.00	7.35964 %	1000.00000000	5.92859877	0.00000000	0.00000000	0.00000000	0.00000000	5.92859877	0.00000000	1000.00000000
1B-1H	177,050,733.00	0.00000 %	1000.00000000	0.00000000	0.00000000	0.00000000	0.00000000	0.00000000	0.00000000	0.00000000	1000.00000000
1B-2H	218,756,291.00	0.00000 %	969.61984590	0.00000000	0.00000000	0.00000000	0.00000000	0.00000000	0.00000000	0.00000000	969.59538704
1A-I1	0.00	1.80000 %	0.00000000	0.00000000	0.00000000	0.00000000	0.00000000	0.00000000	0.00000000	0.00000000	0.00000000
1A-I2	0.00	1.40000 %	0.00000000	0.00000000	0.00000000	0.00000000	0.00000000	0.00000000	0.00000000	0.00000000	0.00000000
1A-I3	0.00	1.00000 %	0.00000000	0.00000000	0.00000000	0.00000000	0.00000000	0.00000000	0.00000000	0.00000000	0.00000000
1A-I4	0.00	0.60000 %	0.00000000	0.00000000	0.00000000	0.00000000	0.00000000	0.00000000	0.00000000	0.00000000	0.00000000
1B-I1	0.00	1.80000 %	0.00000000	0.00000000	0.00000000	0.00000000	0.00000000	0.00000000	0.00000000	0.00000000	0.00000000
1B-I2	0.00	1.40000 %	0.00000000	0.00000000	0.00000000	0.00000000	0.00000000	0.00000000	0.00000000	0.00000000	0.00000000
1B-I3	0.00	1.00000 %	0.00000000	0.00000000	0.00000000	0.00000000	0.00000000	0.00000000	0.00000000	0.00000000	0.00000000
1B-I4	0.00	0.60000 %	0.00000000	0.00000000	0.00000000	0.00000000	0.00000000	0.00000000	0.00000000	0.00000000	0.00000000
1C-I1	0.00	1.80000 %	642.15541716	0.93112568	0.00000000	0.00000000	0.00000000	0.00000000	0.93112568	0.00000000	627.60919101
1C-I2	0.00	1.40000 %	642.15541716	0.72420869	0.00000000	0.00000000	0.00000000	0.00000000	0.72420869	0.00000000	627.60919101
1C-I3	0.00	1.00000 %	642.15541716	0.51729170	0.00000000	0.00000000	0.00000000	0.00000000	0.51729170	0.00000000	627.60919101

Contact:
 Customer Service - CTSLink
 Computershare Trust Company, N.A.
 9062 Old Annapolis Road
 Columbia, MD 21045
 www.ctslink.com
 Telephone: 1-866-846-4526

Connecticut Avenue Securities Credit-Linked Notes Series 2017-C05



Distribution Date: 26-May-2026
 06-May-2026 8:42:33 AM

Interest Distribution Factors Statement

Class	Original Face Amount	Current Certificate Rate	Beginning Certificate/Notional Balance	Current Accrued Interest	Payment of Unpaid Interest Shortfall(1)	Basis Risk Shortfall	Interest Shortfall	Non-Supported Interest Shortfall	Total Interest Distribution	Remaining Unpaid Interest Shortfall(1)	Ending Certificate/Notional Balance
1C-I4	0.00	0.60000 %	642.15541716	0.31037472	0.00000000	0.00000000	0.00000000	0.00000000	0.31037472	0.00000000	627.60919101
1E-A1	5,600,312.52	4.15964 %	0.00000000	0.00000000	0.00000000	0.00000000	0.00000000	0.00000000	0.00000000	0.00000000	0.00000000
1E-A2	5,600,312.52	4.55964 %	0.00000000	0.00000000	0.00000000	0.00000000	0.00000000	0.00000000	0.00000000	0.00000000	0.00000000
1E-A3	5,600,312.52	4.95964 %	0.00000000	0.00000000	0.00000000	0.00000000	0.00000000	0.00000000	0.00000000	0.00000000	0.00000000
1E-A4	5,600,312.52	5.35964 %	0.00000000	0.00000000	0.00000000	0.00000000	0.00000000	0.00000000	0.00000000	0.00000000	0.00000000
1E-B1	5,600,312.52	4.15964 %	0.00000000	0.00000000	0.00000000	0.00000000	0.00000000	0.00000000	0.00000000	0.00000000	0.00000000
1E-B2	5,600,312.52	4.55964 %	0.00000000	0.00000000	0.00000000	0.00000000	0.00000000	0.00000000	0.00000000	0.00000000	0.00000000
1E-B3	5,600,312.52	4.95964 %	0.00000000	0.00000000	0.00000000	0.00000000	0.00000000	0.00000000	0.00000000	0.00000000	0.00000000
1E-B4	5,600,312.52	5.35964 %	0.00000000	0.00000000	0.00000000	0.00000000	0.00000000	0.00000000	0.00000000	0.00000000	0.00000000
1E-C1	6,533,682.97	4.15964 %	642.15541716	2.15174811	0.00000000	0.00000000	0.00000000	0.00000000	2.15174811	0.00000000	627.60919101
1E-C2	6,533,682.97	4.55964 %	642.15541716	2.35866510	0.00000000	0.00000000	0.00000000	0.00000000	2.35866510	0.00000000	627.60919101
1E-C3	6,533,682.97	4.95964 %	642.15541716	2.56558209	0.00000000	0.00000000	0.00000000	0.00000000	2.56558209	0.00000000	627.60919101
1E-C4	6,533,682.97	5.35964 %	642.15541716	2.77249755	0.00000000	0.00000000	0.00000000	0.00000000	2.77249755	0.00000000	627.60919101
1E-D1	11,200,625.03	4.15964 %	0.00000000	0.00000000	0.00000000	0.00000000	0.00000000	0.00000000	0.00000000	0.00000000	0.00000000
1E-D2	11,200,625.03	4.55964 %	0.00000000	0.00000000	0.00000000	0.00000000	0.00000000	0.00000000	0.00000000	0.00000000	0.00000000
1E-D3	11,200,625.03	4.95964 %	0.00000000	0.00000000	0.00000000	0.00000000	0.00000000	0.00000000	0.00000000	0.00000000	0.00000000
1E-D4	11,200,625.03	5.35964 %	0.00000000	0.00000000	0.00000000	0.00000000	0.00000000	0.00000000	0.00000000	0.00000000	0.00000000
1E-D5	11,200,625.03	5.95964 %	0.00000000	0.00000000	0.00000000	0.00000000	0.00000000	0.00000000	0.00000000	0.00000000	0.00000000
1E-F1	12,133,995.48	4.15964 %	345.77562740	1.15863237	0.00000000	0.00000000	0.00000000	0.00000000	1.15863237	0.00000000	337.94305320
1E-F2	12,133,995.48	4.55964 %	345.77562740	1.27004910	0.00000000	0.00000000	0.00000000	0.00000000	1.27004910	0.00000000	337.94305320
1E-F3	12,133,995.48	4.95964 %	345.77562740	1.38146582	0.00000000	0.00000000	0.00000000	0.00000000	1.38146582	0.00000000	337.94305320
1E-F4	12,133,995.48	5.35964 %	345.77562740	1.49288172	0.00000000	0.00000000	0.00000000	0.00000000	1.49288172	0.00000000	337.94305320
1E-F5	12,133,995.48	5.95964 %	345.77562740	1.66000721	0.00000000	0.00000000	0.00000000	0.00000000	1.66000721	0.00000000	337.94305320
1-X1	0.00	1.80000 %	0.00000000	0.00000000	0.00000000	0.00000000	0.00000000	0.00000000	0.00000000	0.00000000	0.00000000
1-X2	0.00	1.40000 %	0.00000000	0.00000000	0.00000000	0.00000000	0.00000000	0.00000000	0.00000000	0.00000000	0.00000000

Contact:
 Customer Service - CTSLink
 Computershare Trust Company, N.A.
 9062 Old Annapolis Road
 Columbia, MD 21045
 www.ctslink.com
 Telephone: 1-866-846-4526

Connecticut Avenue Securities Credit-Linked Notes Series 2017-C05



Distribution Date: 26-May-2026
 06-May-2026 8:42:33 AM

Interest Distribution Factors Statement

Class	Original Face Amount	Current Certificate Rate	Beginning Certificate/Notional Balance	Current Accrued Interest	Payment of Unpaid Interest Shortfall(1)	Basis Risk Shortfall	Interest Shortfall	Non-Supported Interest Shortfall	Total Interest Distribution	Remaining Unpaid Interest Shortfall(1)	Ending Certificate/Notional Balance
1-X3	0.00	1.00000 %	0.00000000	0.00000000	0.00000000	0.00000000	0.00000000	0.00000000	0.00000000	0.00000000	0.00000000
1-X4	0.00	0.60000 %	0.00000000	0.00000000	0.00000000	0.00000000	0.00000000	0.00000000	0.00000000	0.00000000	0.00000000
1-Y1	0.00	1.80000 %	345.77562740	0.50137484	0.00000000	0.00000000	0.00000000	0.00000000	0.50137484	0.00000000	337.94305320
1-Y2	0.00	1.40000 %	345.77562740	0.38995811	0.00000000	0.00000000	0.00000000	0.00000000	0.38995811	0.00000000	337.94305320
1-Y3	0.00	1.00000 %	345.77562740	0.27854139	0.00000000	0.00000000	0.00000000	0.00000000	0.27854139	0.00000000	337.94305320
1-Y4	0.00	0.60000 %	345.77562740	0.16712467	0.00000000	0.00000000	0.00000000	0.00000000	0.16712467	0.00000000	337.94305320

(1) Amount also includes Coupon Cap or Basis Risk Shortfalls, if applicable.

NOTE: All classes per \$1,000 denomination.

Contact:
 Customer Service - CTSLink
 Computershare Trust Company, N.A.
 9062 Old Annapolis Road
 Columbia, MD 21045
 www.ctslink.com
 Telephone: 1-866-846-4526

Connecticut Avenue Securities Credit-Linked Notes Series 2017-C05



Distribution Date: 26-May-2026
 06-May-2026 8:42:33 AM

Certificateholder Account Statement

CERTIFICATE ACCOUNT	
Beginning Balance	0.00
Deposits	
Payments of Interest and Principal	386,955.65
Reserve Funds and Credit Enhancements	0.00
Proceeds from Repurchased Loans	0.00
Gains & Subsequent Recoveries (Realized Losses)	(5,350.53)
Total Deposits	381,605.12
Withdrawals	
Reserve Funds and Credit Enhancements	0.00
Total Administration Fees	19,166.66
Payment of Interest and Principal	362,438.46
Total Withdrawals (Pool Distribution Amount)	381,605.12
Ending Balance	0.00

PREPAYMENT/CURTAILMENT INTEREST SHORTFALL	
Total Prepayment/Curtailment Interest Shortfall	0.00
Servicing Fee Support	0.00
Non-Supported Prepayment/Curtailment Interest Shortfall	0.00

ADMINISTRATION FEES	
Gross Servicing Fee*	0.00
Global Agent Fee	19,166.66
Supported Prepayment/Curtailment Interest Shortfall	0.00
Total Administration Fees	19,166.66

*Servicer Payees include: FEDERAL NATIONAL MORTGAGE ASSOCIATION

Contact:
 Customer Service - CTSLink
 Computershare Trust Company, N.A.
 9062 Old Annapolis Road
 Columbia, MD 21045
 www.ctslink.com
 Telephone: 1-866-846-4526

Connecticut Avenue Securities Credit-Linked Notes Series 2017-C05



Distribution Date: 26-May-2026
 06-May-2026 8:42:33 AM

Additional Reporting - Deal Level

Cash Reporting	
Total Principal Reduction Current	65,158,174.04
Total Principal Reduction Cumulative	34,638,032,516.85
Scheduled Principal Current	27,425,908.18
Scheduled Principal Cumulative	4,547,883,545.52
Unscheduled Principal Current	37,726,915.33
Unscheduled Principal Cumulative	30,083,497,767.47
Senior Reduction Amount	60,697,913.93
Subordinate Reduction Amount	4,454,909.58
Calculated Tranche Write-down Amount	5,350.53
Calculated Tranche Write-up Amount	0.00
Modification Loss Amount	70,495.62
Recovery Principal on Previously Liquidated Loan Current	5,350.53
Recovery Principal on Previously Liquidated Loan Cumulative	576,037.74
Informational Reporting	
At Issuance Loan Count	174672
Period Beginning Loan Count	52403
Period Reference Pool Removal Loan Count	231
Period Ending Loan Count	52172
UPB at Origination	44,384,164,000.00
UPB at Issuance	43,751,258,359.44
UPB Actual Current	9,113,225,842.59
Period PIF Loan Count Current	231
PIF Loan Count Cumulative	122144
Period PIF Loan UPB Current	31,038,604.20
PIF Loan UPB Cumulative	28,776,727,091.54
Period Partial Prepayment Amount	6,858,640.10
Repurchase Prior CE Loan Count Curr	0
Repurchase Prior CE Loan Count Cum	180
Repurchase Prior Credit Event UPB Curr	0.00
Repurchase Prior Credit Event UPB Cum	32,335,843.87
Credit Event Amount Current	0.00
Credit Event Amount Cumulative	30,099,239.11
Total Active Modified Loan Count	866
Total Active Modified Loan UPB	205,087,468.44
Adjusted SOFR	3.759640%

Contact:
Customer Service - CTSLink
Computershare Trust Company, N.A.
9062 Old Annapolis Road
Columbia, MD 21045
www.ctslink.com
Telephone: 1-866-846-4526

Connecticut Avenue Securities Credit-Linked Notes Series 2017-C05



Distribution Date: 26-May-2026
06-May-2026 8:42:33 AM

Additional Reporting - Deal Level

Structural Reporting	
Senior Percentage	93.162931%
Subordinate Percentage	6.837069%
Minimum Credit Enhancement Test Pass?	YES
Delinquency Test Pass?	YES
Overcollateralization	0.00

Contact:
 Customer Service - CTSLink
 Computershare Trust Company, N.A.
 9062 Old Annapolis Road
 Columbia, MD 21045
 www.ctslink.com
 Telephone: 1-866-846-4526

Connecticut Avenue Securities Credit-Linked Notes Series 2017-C05



Distribution Date: 26-May-2026
 06-May-2026 8:42:33 AM

Reference Tranche Performance - Deal Level

Class	Tranche		Credit Support		
	Calculated Write-down Amount	Calculated Write-up Amount	Original	Beginning Period	Ending Period
1A-H	0.00	0.00	3.750000 %	6.840000 %	6.840000 %
1M-1	0.00	0.00	2.900000 %	6.840000 %	6.840000 %
1M-1H	0.00	0.00	2.900000 %	6.840000 %	6.840000 %
1M-2A	0.00	0.00	2.300000 %	6.840000 %	6.840000 %
1M-2B	0.00	0.00	1.700000 %	6.840000 %	6.840000 %
1M-2C	0.00	0.00	1.000000 %	4.690000 %	4.730000 %
1M-2	0.00	0.00	1.000000 %	4.690000 %	4.730000 %
1M-2H	0.00	0.00	1.000000 %	4.690000 %	4.730000 %
1B-1	0.00	0.00	0.500000 %	2.310000 %	2.330000 %
1B-1H	0.00	0.00	0.500000 %	2.310000 %	2.330000 %
1B-2H	5,350.53	0.00	0.000000 %	0.000000 %	0.000000 %

Contact:
Customer Service - CTSLink
Computershare Trust Company, N.A.
9062 Old Annapolis Road
Columbia, MD 21045
www.ctslink.com
Telephone: 1-866-846-4526

Connecticut Avenue Securities Credit-Linked Notes Series 2017-C05



Distribution Date: 26-May-2026
06-May-2026 8:42:33 AM

Rep and Warranty Settlement Reporting - Deal Level

	Original	Current
Origination Rep and Warranty Settlement Loan Count	0	0
Origination Rep and Warranty Settlement Amount	0.00	0.00
Origination Rep and Warranty Settlement UPB	0.00	0.00

Contact:
 Customer Service - CTSLink
 Computershare Trust Company, N.A.
 9062 Old Annapolis Road
 Columbia, MD 21045
 www.ctslink.com
 Telephone: 1-866-846-4526

Connecticut Avenue Securities Credit-Linked Notes Series 2017-C05



Distribution Date: 26-May-2026
 06-May-2026 8:42:33 AM

Delinquency Status

DELINQUENCY				
No. of Days	No. of Loans	UPB	% of Loans	UPB %
30 Days	413	74,888,639.12	0.791612 %	0.821758 %
60 Days	104	18,838,298.82	0.199341 %	0.206714 %
90 Days	52	9,930,416.83	0.099670 %	0.108967 %
120 Days	37	5,847,506.56	0.070919 %	0.064165 %
150 Days	26	4,637,482.50	0.049835 %	0.050887 %
180+ Days	106	22,077,191.90	0.203174 %	0.242254 %
Totals	738	136,219,535.73	1.414552 %	1.494746 %

Connecticut Avenue Securities Credit-Linked Notes Series 2017-C05



Distribution Date: 26-May-2026
 06-May-2026 8:42:33 AM

Modification Loss Summary

Group	Count of loans	Current UPB	Mod Loss/(Gain) Amount	Loss Percentage
Total	324	85,994,034.26	70,495.62	0.081977

Modification Loss Detail

Group	Loan Number	Current UPB	Mod Loss/(Gain) Amount	Loss Percentage
Summary	0042988715	218,900.11	159.61	0.072915
Summary	0042989071	162,062.18	84.41	0.052085
Summary	0042990161	81,894.54	51.18	0.062495
Summary	0042991392	134,763.69	152.89	0.113450
Summary	0042993592	217,043.68	64.66	0.029791
Summary	0042994080	198,587.04	144.80	0.072915
Summary	0042995763	143,176.37	162.37	0.113406
Summary	0042996962	429,260.09	417.25	0.097202
Summary	0042997000	88,249.52	9.19	0.010414
Summary	0043000107	244,439.25	229.16	0.093749
Summary	0043000139	311,569.54	292.10	0.093751
Summary	0043002121	356,951.34	182.94	0.051251
Summary	0043002721	259,013.99	80.94	0.031249
Summary	0043004734	453,872.00	283.67	0.062500
Summary	0043004745	556,961.35	517.51	0.092917
Summary	0043004814	321,355.38	302.60	0.094164
Summary	0043004835	337,289.79	134.36	0.039835
Summary	0043005227	284,676.91	303.04	0.106451
Summary	0043005454	205,376.44	85.57	0.041665
Summary	0043005463	148,860.89	217.09	0.145834
Summary	0043005541	181,436.71	56.70	0.031251
Summary	0043005986	121,340.67	129.42	0.106658
Summary	0043007027	300,692.81	187.93	0.062499
Summary	0043007084	172,930.85	288.22	0.166668
Summary	0043007924	250,441.81	78.26	0.031249

Contact:
 Customer Service - CTSLink
 Computershare Trust Company, N.A.
 9062 Old Annapolis Road
 Columbia, MD 21045
 www.ctslink.com
 Telephone: 1-866-846-4526

Connecticut Avenue Securities

Credit-Linked Notes

Series 2017-C05



Distribution Date: 26-May-2026
 06-May-2026 8:42:33 AM

Modification Loss Detail

Group	Loan Number	Current UPB	Mod Loss/(Gain) Amount	Loss Percentage
Summary	0043007942	426,458.51	668.55	0.156768
Summary	0043008349	314,918.12	196.82	0.062499
Summary	0043008605	247,006.00	205.84	0.083334
Summary	0043008729	155,008.01	119.49	0.077086
Summary	0043009223	117,561.18	150.78	0.128257
Summary	0043009895	164,429.38	239.79	0.145832
Summary	0043009945	217,803.71	191.40	0.087877
Summary	0043010507	283,846.88	220.43	0.077658
Summary	0043010779	352,032.71	440.04	0.125000
Summary	0043010911	108,284.18	112.80	0.104170
Summary	0043011482	215,077.53	155.04	0.072086
Summary	0043013742	92,683.53	77.24	0.083337
Summary	0043013785	532,938.95	388.60	0.072916
Summary	0043013870	251,407.63	231.83	0.092213
Summary	0043014498	137,663.44	133.88	0.097252
Summary	0043014727	352,411.02	146.84	0.041667
Summary	0043014979	344,362.60	394.58	0.114583
Summary	0043015619	281,522.50	266.78	0.094763
Summary	0043016247	549,777.65	171.81	0.031251
Summary	0043016526	477,973.02	199.16	0.041668
Summary	0043017262	107,005.21	11.15	0.010420
Summary	0043017323	189,667.40	138.30	0.072917
Summary	0043017499	324,664.17	290.10	0.089354
Summary	0043018058	282,145.31	2.51	0.000890
Summary	0043018931	203,794.77	249.01	0.122187
Summary	0043019573	347,825.89	360.07	0.103520
Summary	0043019634	181,665.99	152.77	0.084094
Summary	0043019839	215,554.00	188.61	0.087500
Summary	0043020086	135,317.31	56.38	0.041665
Summary	0043020468	227,094.82	38.51	0.016958
Summary	0043020563	296,405.85	247.00	0.083332
Summary	0043021188	195,427.44	20.36	0.010418
Summary	0043022819	102,360.83	102.57	0.100204
Summary	0043024060	758,958.29	491.25	0.064727

Contact:
 Customer Service - CTSLink
 Computershare Trust Company, N.A.
 9062 Old Annapolis Road
 Columbia, MD 21045
 www.ctslink.com
 Telephone: 1-866-846-4526

Connecticut Avenue Securities Credit-Linked Notes Series 2017-C05



Distribution Date: 26-May-2026
 06-May-2026 8:42:33 AM

Modification Loss Detail

Group	Loan Number	Current UPB	Mod Loss/(Gain) Amount	Loss Percentage
Summary	0043025624	356,305.54	259.81	0.072918
Summary	0043026204	352,902.26	325.72	0.092298
Summary	0043026268	392,206.41	204.27	0.052082
Summary	0043027378	399,445.96	291.26	0.072916
Summary	0043027589	370,947.95	351.21	0.094679
Summary	0043029082	339,530.57	282.94	0.083333
Summary	0043030314	579,055.17	542.86	0.093749
Summary	0043031462	617,372.49	134.20	0.021737
Summary	0043031916	229,094.70	238.64	0.104167
Summary	0043031968	532,897.35	721.63	0.135416
Summary	0043032203	156,614.42	48.94	0.031249
Summary	0043032564	242,770.64	185.45	0.076389
Summary	0043032700	80,964.76	109.64	0.135417
Summary	0043033397	179,063.63	186.52	0.104164
Summary	0043033428	155,525.34	241.24	0.155113
Summary	0043033521	191,440.64	157.00	0.082010
Summary	0043034369	195,707.52	203.86	0.104166
Summary	0043034643	123,075.49	12.82	0.010416
Summary	0043034961	279,620.15	58.25	0.020832
Summary	0043035160	102,104.41	90.05	0.088194
Summary	0043035602	205,132.53	220.01	0.107253
Summary	0043035796	272,391.59	170.24	0.062498
Summary	0043036420	301,565.54	376.96	0.125001
Summary	0043036460	322,830.52	30.94	0.009584
Summary	0043038991	116,358.66	193.93	0.166666
Summary	0043039212	433,061.75	346.30	0.079966
Summary	0043039420	181,576.71	378.28	0.208331
Summary	0043039466	405,668.15	39.83	0.009818
Summary	0043039642	214,941.09	253.85	0.118102
Summary	0043040390	124,419.54	37.93	0.030486
Summary	0043040508	118,188.01	109.82	0.092920
Summary	0043041335	77,991.46	129.99	0.166672
Summary	0043041782	79,235.86	115.55	0.145830
Summary	0043041783	67,103.19	97.86	0.145835

Contact:
 Customer Service - CTSLink
 Computershare Trust Company, N.A.
 9062 Old Annapolis Road
 Columbia, MD 21045
 www.ctslink.com
 Telephone: 1-866-846-4526

Connecticut Avenue Securities Credit-Linked Notes Series 2017-C05



Distribution Date: 26-May-2026
 06-May-2026 8:42:33 AM

Modification Loss Detail

Group	Loan Number	Current UPB	Mod Loss/(Gain) Amount	Loss Percentage
Summary	0043042239	233,025.27	218.46	0.093749
Summary	0043042445	160,572.12	33.45	0.020832
Summary	0043042501	187,171.30	138.07	0.073767
Summary	0043043033	461,755.48	240.50	0.052084
Summary	0043043659	301,709.45	300.95	0.099748
Summary	0043044023	276,364.71	86.36	0.031249
Summary	0043044078	383,703.39	159.88	0.041668
Summary	0043045670	237,045.28	148.15	0.062499
Summary	0043046513	177,629.16	277.55	0.156252
Summary	0043047008	416,602.59	216.98	0.052083
Summary	0043047450	185,133.77	96.42	0.052081
Summary	0043047618	106,720.85	207.84	0.194751
Summary	0043047907	156,560.77	32.62	0.020835
Summary	0043048404	252,263.28	186.75	0.074030
Summary	0043049357	136,769.44	99.73	0.072918
Summary	0043049816	244,888.03	153.06	0.062502
Summary	0043050296	205,686.11	257.11	0.125001
Summary	0043050510	347,703.43	253.53	0.072916
Summary	0043051737	326,895.16	136.21	0.041668
Summary	0043052038	232,522.82	72.66	0.031249
Summary	0043052177	249,239.96	18.03	0.007234
Summary	0043052196	200,265.83	125.17	0.062502
Summary	0043052353	480,289.84	425.28	0.088547
Summary	0043052554	392,529.19	286.22	0.072917
Summary	0043052557	142,672.69	163.48	0.114584
Summary	0043053268	266,166.08	261.65	0.098303
Summary	0043053477	367,212.17	313.20	0.085291
Summary	0043054701	225,409.45	187.84	0.083333
Summary	0043054857	410,162.78	570.14	0.139003
Summary	0043055214	182,660.61	54.30	0.029727
Summary	0043055485	353,898.52	147.46	0.041667
Summary	0043055833	206,477.05	180.44	0.087390
Summary	0043056016	132,627.05	105.84	0.079803
Summary	0043056714	166,093.15	232.83	0.140180

Contact:
 Customer Service - CTSLink
 Computershare Trust Company, N.A.
 9062 Old Annapolis Road
 Columbia, MD 21045
 www.ctslink.com
 Telephone: 1-866-846-4526

Connecticut Avenue Securities

Credit-Linked Notes

Series 2017-C05



Distribution Date: 26-May-2026
 06-May-2026 8:42:33 AM

Modification Loss Detail

Group	Loan Number	Current UPB	Mod Loss/(Gain) Amount	Loss Percentage
Summary	0043056857	214,192.58	221.52	0.103421
Summary	0043057797	314,830.49	254.19	0.080739
Summary	0043058264	200,690.41	84.17	0.041940
Summary	0043058838	261,387.66	163.37	0.062501
Summary	0043059118	255,509.47	239.54	0.093750
Summary	0043059994	476,182.32	545.63	0.114584
Summary	0043060406	236,368.08	73.87	0.031252
Summary	0043060764	580,875.81	968.13	0.166667
Summary	0043060834	337,944.97	367.19	0.108654
Summary	0043060946	361,865.92	263.86	0.072917
Summary	0043061462	429,789.46	582.01	0.135417
Summary	0043062231	130,065.87	134.48	0.103394
Summary	0043062386	133,990.79	176.98	0.132084
Summary	0043062428	111,831.87	108.90	0.097378
Summary	0043062466	233,633.07	267.70	0.114581
Summary	0043062635	155,883.10	226.62	0.145378
Summary	0043062966	194,923.17	101.52	0.052082
Summary	0043063242	175,616.41	146.35	0.083335
Summary	0043063552	287,314.27	209.50	0.072917
Summary	0043068369	185,381.00	191.12	0.103096
Summary	0043069368	100,651.31	113.87	0.113133
Summary	0043072147	234,386.00	35.50	0.015146
Summary	0043073151	338,936.55	103.09	0.030416
Summary	0043074482	172,869.05	216.09	0.125002
Summary	0043075885	463,034.24	383.21	0.082761
Summary	0043076172	230,846.17	96.19	0.041668
Summary	0043076277	116,689.75	36.47	0.031254
Summary	0043076297	316,625.10	113.50	0.035847
Summary	0043076309	220,469.48	317.27	0.143907
Summary	0043076726	371,225.49	179.88	0.048456
Summary	0043077078	590,001.06	654.03	0.110852
Summary	0043077708	89,017.80	75.24	0.084522
Summary	0043077854	360,443.99	262.82	0.072916
Summary	0043078227	323,406.56	40.60	0.012554

Contact:
 Customer Service - CTSLink
 Computershare Trust Company, N.A.
 9062 Old Annapolis Road
 Columbia, MD 21045
 www.ctslink.com
 Telephone: 1-866-846-4526

Connecticut Avenue Securities

Credit-Linked Notes

Series 2017-C05



Distribution Date: 26-May-2026
 06-May-2026 8:42:33 AM

Modification Loss Detail

Group	Loan Number	Current UPB	Mod Loss/(Gain) Amount	Loss Percentage
Summary	0043078228	488,296.49	382.71	0.078377
Summary	0043078318	193,987.17	60.62	0.031249
Summary	0043078379	100,887.14	179.28	0.177704
Summary	0043078608	143,874.16	195.82	0.136105
Summary	0043079276	220,149.36	133.01	0.060418
Summary	0043079331	309,610.01	64.50	0.020833
Summary	0043079612	159,523.93	132.94	0.083335
Summary	0043079623	164,456.96	154.18	0.093751
Summary	0043079628	154,359.88	96.47	0.062497
Summary	0043079677	376,151.05	587.74	0.156251
Summary	0043079745	225,431.87	164.38	0.072918
Summary	0043079811	290,388.07	181.49	0.062499
Summary	0043080065	306,953.71	383.69	0.124999
Summary	0043080372	167,968.34	104.98	0.062500
Summary	0043080750	203,291.01	211.76	0.104166
Summary	0043081009	462,487.85	433.58	0.093749
Summary	0043081348	194,243.88	263.04	0.135417
Summary	0043081492	307,754.51	160.29	0.052084
Summary	0043081522	224,583.41	210.55	0.093751
Summary	0043081856	243,367.92	278.86	0.114584
Summary	0043082426	135,160.99	260.88	0.193014
Summary	0043083249	203,042.56	276.35	0.136104
Summary	0043083275	230,135.70	239.72	0.104165
Summary	0043083515	139,372.12	101.63	0.072920
Summary	0043083724	241,032.63	9.69	0.004020
Summary	0043083911	136,481.15	55.73	0.040833
Summary	0043084083	112,877.62	161.87	0.143403
Summary	0043084150	100,392.85	115.03	0.114580
Summary	0043084236	326,594.63	204.12	0.062499
Summary	0043084262	209,218.01	283.32	0.135419
Summary	0043084903	367,606.05	373.96	0.101728
Summary	0043084926	189,967.92	178.09	0.093747
Summary	0043085195	403,595.12	252.25	0.062501
Summary	0043085210	103,324.28	86.10	0.083330

Contact:
 Customer Service - CTSLink
 Computershare Trust Company, N.A.
 9062 Old Annapolis Road
 Columbia, MD 21045
 www.ctslink.com
 Telephone: 1-866-846-4526

Connecticut Avenue Securities

Credit-Linked Notes

Series 2017-C05



Distribution Date: 26-May-2026
 06-May-2026 8:42:33 AM

Modification Loss Detail

Group	Loan Number	Current UPB	Mod Loss/(Gain) Amount	Loss Percentage
Summary	0043085287	96,948.17	18.29	0.018866
Summary	0043085405	512,009.29	266.67	0.052083
Summary	0043085994	287,376.46	29.94	0.010418
Summary	0043089192	221,329.78	115.28	0.052085
Summary	0043089487	361,469.91	335.87	0.092918
Summary	0043090635	731,297.97	633.61	0.086642
Summary	0043090825	327,980.35	204.99	0.062501
Summary	0043092160	111,210.21	23.17	0.020834
Summary	0043092896	370,338.88	115.73	0.031250
Summary	0043092921	335,951.19	314.95	0.093749
Summary	0043095135	112,519.30	105.49	0.093753
Summary	0043095461	227,067.43	239.07	0.105286
Summary	0043095536	228,745.61	164.89	0.072084
Summary	0043096266	220,239.06	45.88	0.020832
Summary	0043096812	195,247.78	142.37	0.072918
Summary	0043096828	179,310.04	130.75	0.072918
Summary	0043096959	251,808.10	195.92	0.077805
Summary	0043097646	575,430.28	299.70	0.052083
Summary	0043099839	98,918.38	82.43	0.083331
Summary	0043100214	372,403.91	504.30	0.135417
Summary	0043102995	454,923.04	426.49	0.093750
Summary	0043103396	162,931.34	152.75	0.093751
Summary	0043103875	353,586.21	220.99	0.062500
Summary	0043104805	229,957.87	119.77	0.052083
Summary	0043105244	468,390.25	390.33	0.083334
Summary	0043105873	133,164.45	83.23	0.062502
Summary	0043106047	391,490.28	19.64	0.005017
Summary	0043106759	220,422.22	191.32	0.086797
Summary	0043107168	425,483.65	310.25	0.072917
Summary	0043107177	469,406.65	406.49	0.086597
Summary	0043107624	277,536.99	86.73	0.031250
Summary	0043108581	208,880.00	217.58	0.104165
Summary	0043109588	225,679.76	141.05	0.062500
Summary	0043109733	130,111.72	13.55	0.010414

Contact:
 Customer Service - CTSLink
 Computershare Trust Company, N.A.
 9062 Old Annapolis Road
 Columbia, MD 21045
 www.ctslink.com
 Telephone: 1-866-846-4526

Connecticut Avenue Securities

Credit-Linked Notes

Series 2017-C05



Distribution Date: 26-May-2026
 06-May-2026 8:42:34 AM

Modification Loss Detail

Group	Loan Number	Current UPB	Mod Loss/(Gain) Amount	Loss Percentage
Summary	0043109915	408,808.41	293.48	0.071789
Summary	0043110243	424,217.14	462.69	0.109069
Summary	0043110438	249,658.28	130.03	0.052083
Summary	0043111868	331,452.42	338.31	0.102069
Summary	0043112501	443,752.77	369.79	0.083332
Summary	0043112848	234,334.38	122.05	0.052084
Summary	0043113013	192,548.89	80.23	0.041667
Summary	0043113712	567,666.40	886.98	0.156250
Summary	0043113768	372,658.79	15.11	0.004055
Summary	0043115246	333,174.86	323.49	0.097093
Summary	0043115561	172,863.79	108.04	0.062500
Summary	0043115750	202,315.26	48.54	0.023992
Summary	0043116297	395,954.02	417.18	0.105361
Summary	0043116336	41,942.33	4.37	0.010419
Summary	0043117562	167,386.10	157.01	0.093801
Summary	0043118861	618,319.91	1,159.35	0.187500
Summary	0043119079	210,949.48	241.71	0.114582
Summary	0043119225	324,140.64	270.87	0.083566
Summary	0043120136	372,207.88	387.72	0.104168
Summary	0043120786	385,505.69	562.20	0.145834
Summary	0043121547	132,357.69	137.87	0.104165
Summary	0043122217	290,114.73	332.42	0.114582
Summary	0043122760	141,605.21	236.01	0.166668
Summary	0043123992	205,484.10	192.86	0.093856
Summary	0043124215	362,661.30	151.11	0.041667
Summary	0043124236	75,856.86	86.92	0.114584
Summary	0043124607	83,644.31	100.23	0.119829
Summary	0043125984	289,064.21	120.44	0.041665
Summary	0043126405	262,900.12	202.72	0.077109
Summary	0043126783	174,991.50	218.74	0.125000
Summary	0043127853	358,825.43	141.21	0.039353
Summary	0043127907	224,583.41	210.55	0.093751
Summary	0043129058	117,453.72	110.11	0.093748
Summary	0043129146	523,909.00	1,157.91	0.221014

Contact:
 Customer Service - CTSLink
 Computershare Trust Company, N.A.
 9062 Old Annapolis Road
 Columbia, MD 21045
 www.ctslink.com
 Telephone: 1-866-846-4526

Connecticut Avenue Securities

Credit-Linked Notes

Series 2017-C05



Distribution Date: 26-May-2026
 06-May-2026 8:42:34 AM

Modification Loss Detail

Group	Loan Number	Current UPB	Mod Loss/(Gain) Amount	Loss Percentage
Summary	0043129515	175,988.12	167.43	0.095137
Summary	0043130756	309,371.92	128.90	0.041665
Summary	0043131495	102,095.77	127.62	0.125000
Summary	0043131574	114,063.93	107.45	0.094202
Summary	0043132081	570,491.02	475.41	0.083333
Summary	0043132568	295,450.63	123.10	0.041665
Summary	0043132952	124,386.38	53.60	0.043092
Summary	0043133194	340,662.62	385.13	0.113053
Summary	0043133704	116,954.05	97.46	0.083332
Summary	0043134464	173,059.00	152.54	0.088143
Summary	0043136080	495,380.77	445.63	0.089957
Summary	0043136363	428,726.48	368.84	0.086032
Summary	0043136619	355,887.50	259.50	0.072916
Summary	0043136848	93,932.74	58.71	0.062502
Summary	0043137024	136,362.14	206.71	0.151589
Summary	0043137245	413,035.22	344.20	0.083334
Summary	0043138886	364,161.67	265.53	0.072915
Summary	0043139417	334,939.02	69.78	0.020834
Summary	0043140514	495,367.03	202.82	0.040943
Summary	0043142865	168,518.89	194.32	0.115311
Summary	0043143098	131,531.57	164.41	0.124997
Summary	0043144135	168,841.05	163.59	0.096890
Summary	0043144944	268,955.69	140.08	0.052083
Summary	0043145622	154,290.60	160.72	0.104167
Summary	0043146073	347,463.64	398.14	0.114585
Summary	0043146172	219,569.69	181.43	0.082630
Summary	0043146210	290,913.54	87.54	0.030091
Summary	0043146228	447,231.50	652.21	0.145833
Summary	0043146636	237,870.93	245.50	0.103207
Summary	0043146960	112,104.92	128.45	0.114580
Summary	0043147108	144,305.77	177.56	0.123044
Summary	0043147277	579,259.12	637.52	0.110058
Summary	0043147338	236,139.41	344.37	0.145833
Summary	0043147538	272,220.64	170.14	0.062501

Contact:
 Customer Service - CTSLink
 Computershare Trust Company, N.A.
 9062 Old Annapolis Road
 Columbia, MD 21045
 www.ctslink.com
 Telephone: 1-866-846-4526

Connecticut Avenue Securities

Credit-Linked Notes

Series 2017-C05



Distribution Date: 26-May-2026
 06-May-2026 8:42:34 AM

Modification Loss Detail

Group	Loan Number	Current UPB	Mod Loss/(Gain) Amount	Loss Percentage
Summary	0043147822	135,137.52	84.46	0.062499
Summary	0043148396	396,684.84	165.29	0.041668
Summary	0043148665	157,072.41	194.58	0.123879
Summary	0043148700	236,423.19	172.39	0.072916
Summary	0043149184	311,490.44	292.02	0.093749
Summary	0043149294	366,457.19	303.80	0.082902
Summary	0043149510	102,449.43	94.02	0.091772
Summary	0043151264	254,876.14	79.65	0.031250
Summary	0043152166	206,862.79	266.26	0.128713
Summary	0043152386	173,441.52	54.20	0.031250
Summary	0043153067	375,959.05	322.72	0.085839
Summary	0043154047	102,386.15	2.33	0.002276
Summary	0043154084	322,238.79	276.15	0.085697
Summary	0043156064	521,073.66	217.11	0.041666
Summary	0043156689	358,083.95	111.90	0.031250
Summary	0043157379	398,639.76	249.15	0.062500
Summary	0043157728	207,023.62	237.21	0.114581
Summary	0043157732	444,077.65	693.87	0.156250
Summary	0043158559	158,184.71	98.87	0.062503
Summary	0043159053	147,974.07	143.97	0.097294
Summary	0043159431	151,489.21	110.46	0.072916
Summary	0043160396	593,801.22	680.40	0.114584
Summary	0043161040	52,023.49	50.24	0.096572
Summary	0043161245	503,705.46	524.69	0.104166
Summary	0043161386	228,468.56	247.51	0.108334
Summary	0043162097	82,309.88	111.46	0.135415
Summary	0043162263	104,105.85	151.69	0.145707

Distribution Date: 26-May-2026
 06-May-2026 8:42:34 AM

Realized Loss Summary Realized Dispositions in Current Period

# of Loans	Liquidated UPB	Loss/(Gain) Amount	Loss Percentage
No Losses This Period			

Realized Loss Detail Realized Dispositions in Current Period

Loan Number	Liquidated UPB	Loss/(Gain) Amount	Loss Percentage
No Losses This Period			

Realized Loss Summary Current Adjustments to Previous Dispositions

# of Loans	Liquidated UPB	Loss/(Gain) Amount	Total Loss/(Gain) Amount	Loss Percentage
1	146,917.36	5,350.53	31,636.13	21.533

Realized Loss Detail Current Adjustments to Previous Dispositions

Loan Number	Liquidated UPB	Loss/(Gain) Amount	Total Loss/(Gain) Amount	Loss Percentage
0043101063	146,917.36	5,350.53	31,636.13	21.533

Connecticut Avenue Securities Credit-Linked Notes Series 2017-C05

Distribution Date: 26-May-2026
 06-May-2026 8:42:34 AM

Cumulative Realized Loss Summary

Count of Loans	Liquidated UPB	Loss/(Gain) Amount	Loss Percentage
176	30,099,239.11	6,651,203.86	22.098

Cumulative Realized Loss Detail

Loan Number	Liquidated UPB	Loss/(Gain) Amount	Loss Percentage
0042988482	87,871.13	96,352.85	109.652
0042989765	104,358.15	35,669.82	34.180
0042991587	318,095.30	109,022.76	34.274
0042991761	446,801.62	94,276.12	21.100
0042992072	167,393.75	25,989.13	15.526
0042996033	126,827.78	27,305.54	21.530
0042996776	74,478.35	28,042.19	37.651
0042997201	126,518.35	20,077.27	15.869
0042997860	212,889.65	36,455.09	17.124
0042998286	287,317.46	47,341.54	16.477
0042999210	279,026.29	30,043.82	10.767
0043000395	51,707.21	45,471.77	87.941
0043001676	118,551.74	5,326.55	4.493
0043001717	131,940.32	75,848.23	57.487
0043001836	134,412.35	3,688.73	2.744
0043003247	90,727.72	142,194.14	156.726
0043004375	39,047.39	614.27	1.573
0043007196	216,028.00	5,689.06	2.633
0043008043	307,756.11	6,976.31	2.267
0043009221	45,459.85	135,605.95	298.298
0043009240	78,923.64	49,147.39	62.272
0043011204	99,287.58	81,081.89	81.664

Contact:
 Customer Service - CTSLink
 Computershare Trust Company, N.A.
 9062 Old Annapolis Road
 Columbia, MD 21045
 www.ctslink.com
 Telephone: 1-866-846-4526

Connecticut Avenue Securities Credit-Linked Notes Series 2017-C05



Distribution Date: 26-May-2026
 06-May-2026 8:42:34 AM

Cumulative Realized Loss Detail

Loan Number	Liquidated UPB	Loss/(Gain) Amount	Loss Percentage
0043011863	164,366.93	679.27	0.413
0043012797	62,918.07	6,817.61	10.836
0043013702	139,486.01	97,083.31	69.601
0043014259	872,314.19	279,544.07	32.046
0043020093	130,106.50	2,959.79	2.275
0043020155	36,616.25	67,394.36	184.056
0043020294	154,034.29	8,231.74	5.344
0043020744	102,790.81	3,969.39	3.862
0043021720	200,659.82	5,542.66	2.762
0043022063	324,410.38	25,221.18	7.774
0043023833	111,194.70	55,684.04	50.078
0043023894	115,369.13	3,121.66	2.706
0043025275	38,760.66	26,407.67	68.130
0043026773	232,478.32	5,337.60	2.296
0043029494	283,004.28	61,561.14	21.753
0043030500	361,838.86	33,406.86	9.233
0043031603	89,566.54	7,686.92	8.582
0043033165	171,425.35	3,304.47	1.928
0043033183	182,691.78	(3,825.33)	(2.094)
0043033187	180,556.18	18,683.92	10.348
0043033439	47,611.26	28,502.92	59.866
0043033838	135,743.74	1,485.26	1.094
0043035109	423,388.83	64,092.54	15.138
0043035844	321,215.70	(88,135.90)	(27.438)
0043036819	133,800.05	52,065.10	38.913
0043038358	354,630.95	91,926.85	25.922
0043039459	70,920.54	23,110.61	32.587
0043040405	137,741.28	3,746.53	2.720
0043040479	129,568.74	18,114.54	13.981

Contact:
 Customer Service - CTSLink
 Computershare Trust Company, N.A.
 9062 Old Annapolis Road
 Columbia, MD 21045
 www.ctslink.com
 Telephone: 1-866-846-4526

Connecticut Avenue Securities Credit-Linked Notes Series 2017-C05



Distribution Date: 26-May-2026
 06-May-2026 8:42:34 AM

Cumulative Realized Loss Detail

Loan Number	Liquidated UPB	Loss/(Gain) Amount	Loss Percentage
0043041037	144,895.69	23,688.67	16.349
0043042394	161,617.32	5,411.71	3.348
0043042423	168,796.69	119,144.59	70.585
0043042700	208,550.95	(28,175.12)	(13.510)
0043044175	189,834.72	50,147.45	26.416
0043044680	159,157.57	39,751.34	24.976
0043044740	110,129.82	879.84	0.799
0043045442	327,810.20	107,125.24	32.679
0043045871	122,830.98	4,488.89	3.655
0043046667	405,313.86	179,398.55	44.262
0043046920	94,705.72	11,290.80	11.922
0043049733	144,797.31	13,324.46	9.202
0043050682	170,632.07	49,555.11	29.042
0043050863	103,161.70	94,965.00	92.055
0043051362	407,993.03	30,438.98	7.461
0043051781	122,657.23	72,144.73	58.818
0043053124	223,929.67	5,400.64	2.412
0043053894	421,425.02	37,685.53	8.942
0043055221	162,309.22	2,143.42	1.321
0043056223	187,270.55	31,779.01	16.970
0043056434	135,082.29	415.94	0.308
0043057122	346,525.46	154,661.13	44.632
0043057141	230,520.26	44,778.35	19.425
0043057436	241,152.72	119,142.88	49.406
0043057785	150,430.73	(1,960.34)	(1.303)
0043059527	71,104.67	7,214.98	10.147
0043059786	151,380.32	54,694.00	36.130
0043060535	227,342.59	24,987.20	10.991
0043060622	64,397.15	12,776.74	19.841

Contact:
 Customer Service - CTSLink
 Computershare Trust Company, N.A.
 9062 Old Annapolis Road
 Columbia, MD 21045
 www.ctslink.com
 Telephone: 1-866-846-4526

Connecticut Avenue Securities Credit-Linked Notes Series 2017-C05



Distribution Date: 26-May-2026
 06-May-2026 8:42:34 AM

Cumulative Realized Loss Detail

Loan Number	Liquidated UPB	Loss/(Gain) Amount	Loss Percentage
0043061144	83,493.18	43,524.55	52.129
0043061837	197,559.51	25,322.87	12.818
0043062074	182,012.32	36,391.37	19.994
0043062195	113,605.56	24,305.32	21.394
0043062272	161,742.60	38,553.68	23.836
0043062311	120,293.78	35,578.20	29.576
0043062614	131,477.01	6,913.92	5.259
0043062659	57,953.12	61,437.74	106.013
0043063121	58,273.76	467.02	0.801
0043063278	209,593.82	18,074.71	8.624
0043065594	455,810.19	84,342.18	18.504
0043065891	247,877.35	9,173.13	3.701
0043067077	204,686.52	53,606.23	26.189
0043067803	87,987.73	28,365.14	32.238
0043068667	206,698.30	59.53	0.029
0043069373	93,875.33	13,580.58	14.467
0043070073	266,500.07	19,702.79	7.393
0043070606	193,942.18	(1,627.86)	(0.839)
0043073469	339,660.84	55,885.40	16.453
0043073785	122,577.60	31,912.56	26.035
0043074793	164,549.85	130,044.20	79.030
0043075281	55,833.71	3,526.31	6.316
0043076660	34,339.70	(3,722.44)	(10.840)
0043077310	121,600.93	3,894.76	3.203
0043078761	202,820.36	(3,843.55)	(1.895)
0043079788	237,995.92	(9,985.48)	(4.196)
0043080027	214,545.91	58,606.36	27.316
0043080833	91,514.29	4,253.69	4.648
0043082746	259,345.57	36,325.81	14.007

Contact:
 Customer Service - CTSLink
 Computershare Trust Company, N.A.
 9062 Old Annapolis Road
 Columbia, MD 21045
 www.ctslink.com
 Telephone: 1-866-846-4526

Connecticut Avenue Securities Credit-Linked Notes Series 2017-C05



Distribution Date: 26-May-2026
 06-May-2026 8:42:34 AM

Cumulative Realized Loss Detail

Loan Number	Liquidated UPB	Loss/(Gain) Amount	Loss Percentage
0043083276	305,552.47	4,698.65	1.538
0043084725	62,342.03	(4,810.18)	(7.716)
0043085324	88,618.47	(1,408.68)	(1.590)
0043086036	262,307.63	7,821.74	2.982
0043086905	223,045.61	9,737.95	4.366
0043087179	70,088.71	1,149.54	1.640
0043087316	147,704.31	137,865.38	93.339
0043089159	538,912.43	14,092.18	2.615
0043089478	58,081.04	64,228.38	110.584
0043090488	120,037.23	36,646.43	30.529
0043091462	53,741.25	14,009.93	26.069
0043091760	64,121.75	34,521.98	53.838
0043092550	122,535.86	1,012.06	0.826
0043093053	85,292.84	6,282.02	7.365
0043093194	436,201.97	110,389.48	25.307
0043095020	158,324.99	72,273.74	45.649
0043098341	118,231.92	42,359.02	35.827
0043100393	62,371.58	11,827.53	18.963
0043100748	23,186.58	30,490.16	131.499
0043101063	146,917.36	31,636.13	21.533
0043101370	50,890.49	37,403.37	73.498
0043101558	132,026.82	19,043.11	14.424
0043103008	188,347.39	57,865.41	30.723
0043106029	279,554.60	151,663.09	54.252
0043106827	49,384.30	43,405.20	87.893
0043106917	46,097.85	141,916.71	307.860
0043106926	87,447.93	23,317.09	26.664
0043108059	222,826.97	54,370.28	24.400
0043108242	57,689.10	(1,466.71)	(2.542)

Contact:
 Customer Service - CTSLink
 Computershare Trust Company, N.A.
 9062 Old Annapolis Road
 Columbia, MD 21045
 www.ctslink.com
 Telephone: 1-866-846-4526

Connecticut Avenue Securities Credit-Linked Notes Series 2017-C05



Distribution Date: 26-May-2026
 06-May-2026 8:42:34 AM

Cumulative Realized Loss Detail

Loan Number	Liquidated UPB	Loss/(Gain) Amount	Loss Percentage
0043108983	314,254.74	83,441.12	26.552
0043113549	134,913.23	11,260.17	8.346
0043114904	131,379.35	64,687.76	49.237
0043115375	241,719.44	348,946.54	144.360
0043116867	94,423.60	8,398.47	8.894
0043122183	164,186.29	141,271.74	86.044
0043122768	127,911.96	78,711.66	61.536
0043122917	71,222.79	19,249.52	27.027
0043125088	276,224.87	67,620.86	24.480
0043128952	221,411.86	(3,432.24)	(1.550)
0043129416	167,299.49	(552.27)	(0.330)
0043131151	238,458.24	5,629.29	2.361
0043134054	155,168.67	7,164.41	4.617
0043137259	254,675.89	(1,892.37)	(0.743)
0043137447	176,446.84	4,226.55	2.395
0043137560	80,357.73	49,283.26	61.330
0043138889	74,501.20	6,157.88	8.265
0043140016	430,695.95	5,746.02	1.334
0043140674	68,222.35	40,854.67	59.885
0043142120	205,555.34	5,180.53	2.520
0043143639	41,423.01	3,707.90	8.951
0043144334	99,722.40	18,060.07	18.110
0043148357	65,354.60	2,734.05	4.183
0043148988	163,915.78	24,222.07	14.777
0043150636	77,183.64	5,275.47	6.835
0043152959	126,423.38	31,940.38	25.265
0043153142	205,778.87	4,809.89	2.337
0043153173	319,256.19	6,288.97	1.970
0043155113	129,557.68	11,291.01	8.715

Contact:
 Customer Service - CTSLink
 Computershare Trust Company, N.A.
 9062 Old Annapolis Road
 Columbia, MD 21045
 www.ctslink.com
 Telephone: 1-866-846-4526

Connecticut Avenue Securities Credit-Linked Notes Series 2017-C05



Distribution Date: 26-May-2026
 06-May-2026 8:42:34 AM

Cumulative Realized Loss Detail

Loan Number	Liquidated UPB	Loss/(Gain) Amount	Loss Percentage
0043155657	54,405.90	43,815.46	80.534
0043156429	199,396.92	87,424.27	43.844
0043156891	40,407.30	8,923.29	22.083
0043157853	212,430.50	2,549.30	1.200
0043160044	89,783.16	23,907.99	26.629
0043161191	180,922.30	77,291.13	42.721
0043161256	104,582.22	61,387.48	58.698
0043161504	65,499.84	38,618.73	58.960
0043162309	203,731.71	26,752.20	13.131

Connecticut Avenue Securities Credit-Linked Notes Series 2017-C05



Distribution Date: 26-May-2026
 06-May-2026 8:42:34 AM

Realized Loss Detail Report - Loans with Losses during Current Period

Group	Inactive			Active			Totals					
	# Loans with Losses	Liquidated Actual Balance	Realized Loss/(Gain) Amount	Current Loss Percentage	# Loans with Losses	Ending Actual Balance	Realized Loss/(Gain) Amount	Current Loss Percentage	# Loans with Losses	Liquidated or Ending Actual Balance	Realized Loss/(Gain) Amount	Current Loss Percentage
Total	1	146,917.36	5,350.53	0.000 %	0	0.00	0.00	0.000 %	1	146,917.36	5,350.53	0.000 %

Realized Loss Loan Detail Report - Loans with Losses during Current Period

Group	Loan Number	Original Securitized Balance	Current Note Rate	State	LTV at Origination	Original Term	Liquidated or Ending Actual Balance	Liquidation Effective Date	Realized Loss/(Gain)	Cumulative Realized Loss/(Gain)
Summary	0043101063	172,000.00	4.875 %	KY	80.00	360	146,917.36	03/31/2026	5,350.53	31,636.13

Note: The Liquidated Actual Balance is the prior months Ending Actual Balance.

Realized Loss/(Gain) value may include Interest Loss, Principal Loss, and Expense amounts.

* This data is currently not provided for reporting.

** The current loss for this loan is associated with a modification; for further detail please see the Modification section.

Distribution Date: 26-May-2026
 06-May-2026 8:42:34 AM

Realized Loss Report - Collateral

Summary

MDR

Current Month	0.000 %
3 Month Average	0.002 %
12 Month Average	0.003 %

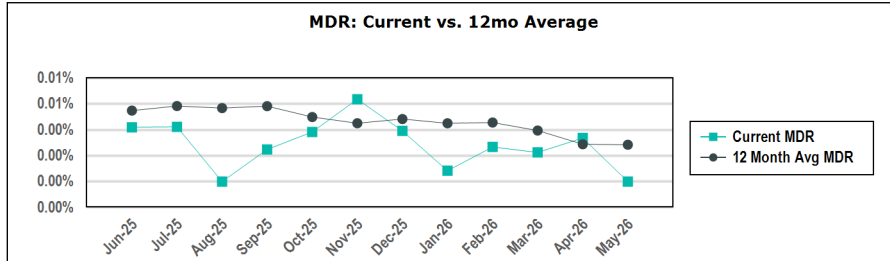

CDR

Current Month	0.000 %
3 Month Average	0.022 %
12 Month Average	0.034 %

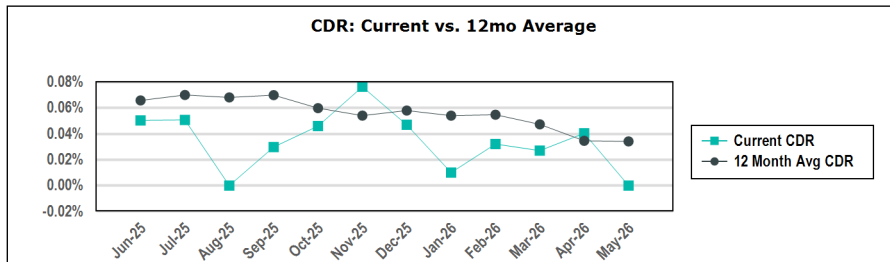

SDA

Current Month	0.000 %
3 Month Average	0.206 %
12 Month Average	0.229 %

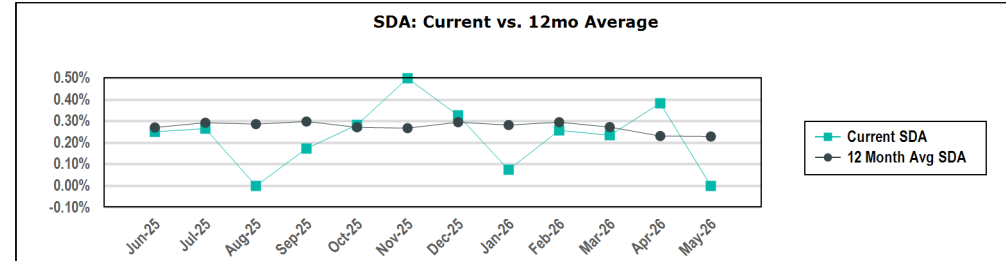

Loss Severity

Current Month (Cumulative)	22.098 %
3 Month Average (Cumulative)	21.988 %
12 Month Average (Cumulative)	21.133 %

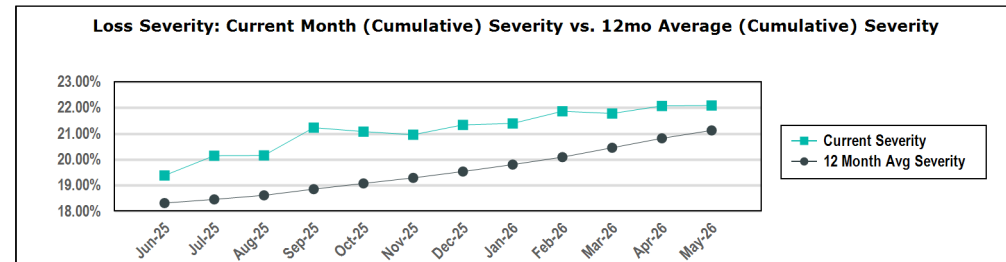

Calculation Methodology:

Monthly Default Rate (MDR): $\text{Sum}(\text{Beg Scheduled Balance of Liquidated Loans}) / \text{Sum}(\text{Beg Scheduled Balance})$.

Conditional Default Rate (CDR): $1 - ((1 - \text{MDR})^{12})$

SDA Standard Default Assumption: If $\text{WAS} \leq 30$ then $\text{CDR} / (\text{WAS} * 0.02)$ else if $30 < \text{WAS} \leq 60$ then $\text{CDR} / 0.6$ else if $60 < \text{WAS} \leq 120$ then $\text{CDR} / (0.6 - ((\text{WAS} - 60) * 0.0095))$ else if $\text{WAS} > 120$ then $\text{CDR} / 0.03$

Cumulative Loss Severity: $\text{Sum}(\text{All Active \& Inactive Realized Losses}) / \text{Sum}(\text{Active Loans or loans without a loss passed on or after liquidation: the Actual Ending Principal Balance as of the most recent cycle in which a Realized Loss was passed; loans with a loss passed on or after the month of liquidation: the Actual Beginning Principal Balance from the cycle in which the loan was liquidated})$.

3 Month Average and 12 Month Average will not have values until the 3rd and 12th month respectively.

Distribution Date: 26-May-2026
 06-May-2026 8:42:34 AM

Prepayment Rates

Summary

SMM

Current Month	0.412 %
3 Month Average	0.397 %
12 Month Average	0.464 %

CPR

Current Month	4.837 %
3 Month Average	4.663 %
12 Month Average	5.421 %

PSA

Current Month	80.622 %
3 Month Average	77.719 %
12 Month Average	90.355 %

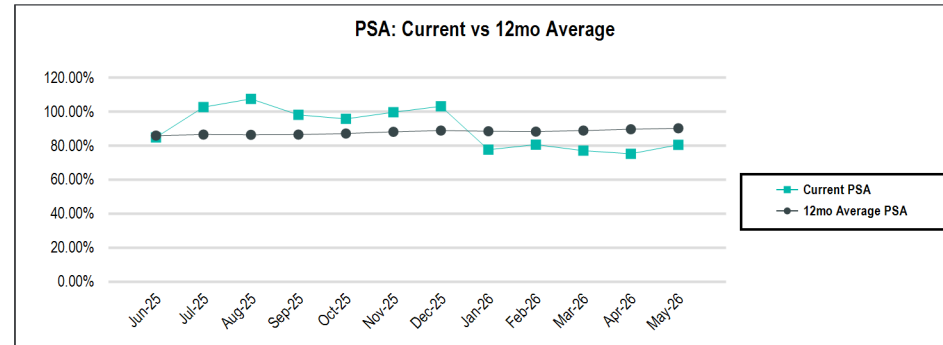
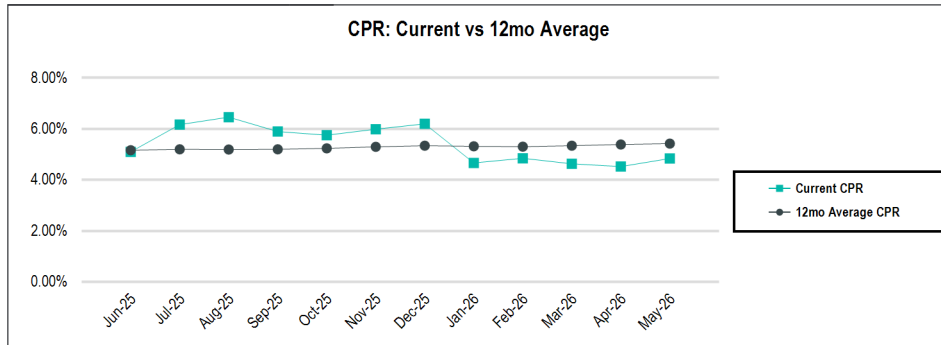

Calculation Methodology:

Single Month Mortality (SMM): $(\text{Partial and full prepayments} + \text{Repurchases}) / (\text{Beginning Scheduled Balance} - \text{Scheduled Principal})$

Conditional PrePayment Rate (CPR): $1 - ((1 - \text{SMM})^{12})$

PSA Standard Prepayment Model: $100 * \text{CPR} / (0.2 * \text{MIN}(30, \text{WAS}))$

Weighted Average Seasoning (WAS): $\text{sum}((\text{Original Term} - \text{Remaining Term}) * (\text{Current Scheduled Balance} / \text{Deal Scheduled Principal Balance}))$

Contact:
 Customer Service - CTSLink
 Computershare Trust Company, N.A.
 9062 Old Annapolis Road
 Columbia, MD 21045
 www.ctslink.com
 Telephone: 1-866-846-4526

Connecticut Avenue Securities Credit-Linked Notes Series 2017-C05



Distribution Date: 26-May-2026
 06-May-2026 8:42:34 AM

Substitutions

Loans Repurchased				Loans Substituted				
Loan Number	Current Scheduled Balance	Current Rate	Current Payment		Loan Number	Current Scheduled Balance	Current Rate	Current Payment
No Substitutions this Period								

Current Repurchases Due To Breaches

Loan Number	Beginning Scheduled Balance	Payoff Balance	Current Rate	Current Payment
No Repurchases Due to Breaches this Period				

Cumulative Repurchases Due To Breaches

Count of Loans Repurchased Due To Breaches	Total Cumulative UPB of Loans Repurchased Due To Breaches
180	32,335,843.87

Contact:
Customer Service - CTSLink
Computershare Trust Company, N.A.
9062 Old Annapolis Road
Columbia, MD 21045
www.ctslink.com
Telephone: 1-866-846-4526

Connecticut Avenue Securities
Credit-Linked Notes
Series 2017-C05



Distribution Date: 26-May-2026
06-May-2026 8:42:34 AM

Current Repurchases Due To Other

Loan Number	Beginning Scheduled Balance	Payoff Balance	Current Rate	Current Payment
No Repurchases Due to Other this Period				

Cumulative Repurchases Due To Other

Count of Loans Repurchased Due To Other	Total Cumulative UPB of Loans Repurchased Due To Other
No Cumulative Repurchases	

Contact:
 Customer Service - CTSLink
 Computershare Trust Company, N.A.
 9062 Old Annapolis Road
 Columbia, MD 21045
 www.ctslink.com
 Telephone: 1-866-846-4526

Connecticut Avenue Securities

Credit-Linked Notes

Series 2017-C05



Distribution Date: 26-May-2026
 06-May-2026 8:42:34 AM

Supplemental Reporting

Business Day

Means a day other than (i) a Saturday or Sunday or (ii) a day on which the Corporate Trust Offices of the Global Agent and the Exchange Administrator (currently located at 9062 Old Annapolis Road, Columbia, Maryland 21045, Attention: Client Manager - CONN-AVE 2017-C05), DTC, the Federal Reserve Bank of New York or banking institutions in the City of New York are authorized or obligated by law or executive order to be closed.

Closing Date

Means July 26, 2017

Accrual Period

Means, with respect to each Payment Date, the period beginning on and including the prior Payment Date (or, in the case of the first Payment Date, the Closing Date) and ending on and including the day preceding such Payment Date.

Record Date

Means, with respect to any Payment Date, (i) the Business Day immediately preceding such Payment Date, with respect to Notes issued in global form, and (ii) the last Business Day of the calendar month preceding the calendar month of such Payment Date, with respect to definitive Notes.

Bond Retirement Detail – Effective July 2022

Class	CUSIP	Original Face Amount	Orig Face Amt Repurchased	Revised Original Face Amount
1M-2	30711XNX8	789,709,000	588,324,308	201,384,692
1M-2H	N/A	41,564,908	(588,324,308)	629,889,216

<https://www.fanniemae.com/newsroom/fannie-mae-news/results-tender-offer-any-all-certain-cas-debt-notes>

Bond Retirement Detail – Effective December 2022

Class	CUSIP	Original Face Amount	Orig Face Amt Repurchased	Revised Original Face Amount
1M-2	30711XNX8	201,384,692	42,444,723	158,939,969
1M-2H	N/A	629,889,216	(42,444,723)	672,333,939

<https://www.fanniemae.com/newsroom/fannie-mae-news/results-tender-offer-any-and-all-certain-cas-notes>

Contact:
 Customer Service - CTSLink
 Computershare Trust Company, N.A.
 9062 Old Annapolis Road
 Columbia, MD 21045
 www.ctslink.com
 Telephone: 1-866-846-4526

Connecticut Avenue Securities

Credit-Linked Notes

Series 2017-C05



Distribution Date: 26-May-2026
 06-May-2026 8:42:34 AM

Supplemental Reporting

Bond Retirement Detail – Effective May 2023

Class	CUSIP	Original Face Amount	Orig Face Amt Repurchased	Revised Original Face Amount
1B-1	30711XNW0	207,818,000	156,287,442	51,530,558
1B-1H	N/A	10,938,291	(156,287,442)	167,225,733

<https://www.fanniemae.com/newsroom/fannie-mae-news/results-tender-offer-any-all-certain-cas-notes>

Fannie Mae EU/UK Risk Retention Certification

The below EU/UK Risk Retention Certification (the "Certification") has been provided by Federal National Mortgage Association (the "Issuer") and made available to Computershare Trust Company, N.A. ("Computershare"), in its capacity as Global Agent for inclusion in the Payment Date Statement. By your access, review, and/or use of the Certification, you understand, acknowledge, and agree that Computershare (i) shall have no responsibility, and shall incur no liability, relating to the accuracy, completeness, truthfulness, and/or genuineness of the Certification; (ii) shall have no duty to review, confirm or verify the Certification and no knowledge of the contents of the Certification shall be imputed to Computershare; (iii) assumes no responsibility or obligation, either expressed or implied, to provide the Certification; (iv) is providing the Certification solely at the direction of the Issuer and (vi) will be including the Certification provided to Computershare by the Issuer, without modification or amendment.

Fannie Mae, as originator (for the purposes of the EU Securitization Rules and the UK Securitization Rules), confirms that as of the date of this remittance report/ certificateholders statement, it continues to retain a material net economic interest (the "Retained Interest") in the exposure related to the Notes issuance transaction for such Series (the "Transaction") of not less than 5% in the form specified in Article 6(3)(a) of the EU Securitization Regulation and in Article 6(3)(a) of the UK Securitization Regulation (i.e., the retention of not less than 5% of the nominal value of each of the tranches sold or transferred to investors) by (pursuant to its Guaranty Obligations) holding not less than a 5% pro rata share of the credit risk corresponding to each of the Applicable Reference Tranches.

Fannie Mae further certifies that neither it nor any of its affiliates has hedged or otherwise mitigated its credit risk under or associated with the Retained Interest or the Reference Obligations or sold, transferred or otherwise surrendered all or part of the rights, benefits or obligations arising from the Retained Interest, except to the extent permitted in accordance with the EU Securitization Rules and the UK Securitization Rules; accordingly, and without prejudice to the generality of the foregoing, neither Fannie Mae nor any of its affiliates has, through the Transaction or any subsequent transactions, entered into agreements that transfer or hedge more than a 95% pro rata share of the credit risk corresponding to any of the Applicable Reference Tranches for such Series.

Bond Retirement Detail – Effective May 2025

Class	CUSIP	Original Face Amount	Orig Face Amt Repurchased	Revised Original Face Amount
1M-2	30711XNX8	158,939,969	141,205,661	17,734,308
1M-2H	N/A	672,333,939	(141,205,661)	673,408,939
1B-1	30711XNW0	51,530,558	1,075,000	50,455,558
1B-1H	N/A	167,225,733	(1,075,000)	308,431,394

<https://www.fanniemae.com/newsroom/fannie-mae-news/tender-offer-results-any-all-certain-cas-notes-may-2025>

Contact:
Customer Service - CTSLink
Computershare Trust Company, N.A.
9062 Old Annapolis Road
Columbia, MD 21045
www.ctslink.com
Telephone: 1-866-846-4526

Connecticut Avenue Securities Credit-Linked Notes Series 2017-C05



Distribution Date: 26-May-2026
06-May-2026 8:42:34 AM

Supplemental Reporting

Bond Retirement Detail – Effective March 2026

Class	CUSIP	Original Face Amount	Orig Face Amt Repurchased	Revised Original Face Amount
1B-1	30711XNW0	50,455,558	8,750,000	41,705,558
1B-1H	N/A	168,300,733	(8,750,000)	177,050,733

<https://www.fanniemae.com/newsroom/fannie-mae-news/tender-offer-results-any-all-certain-cas-notes-feb-2026>